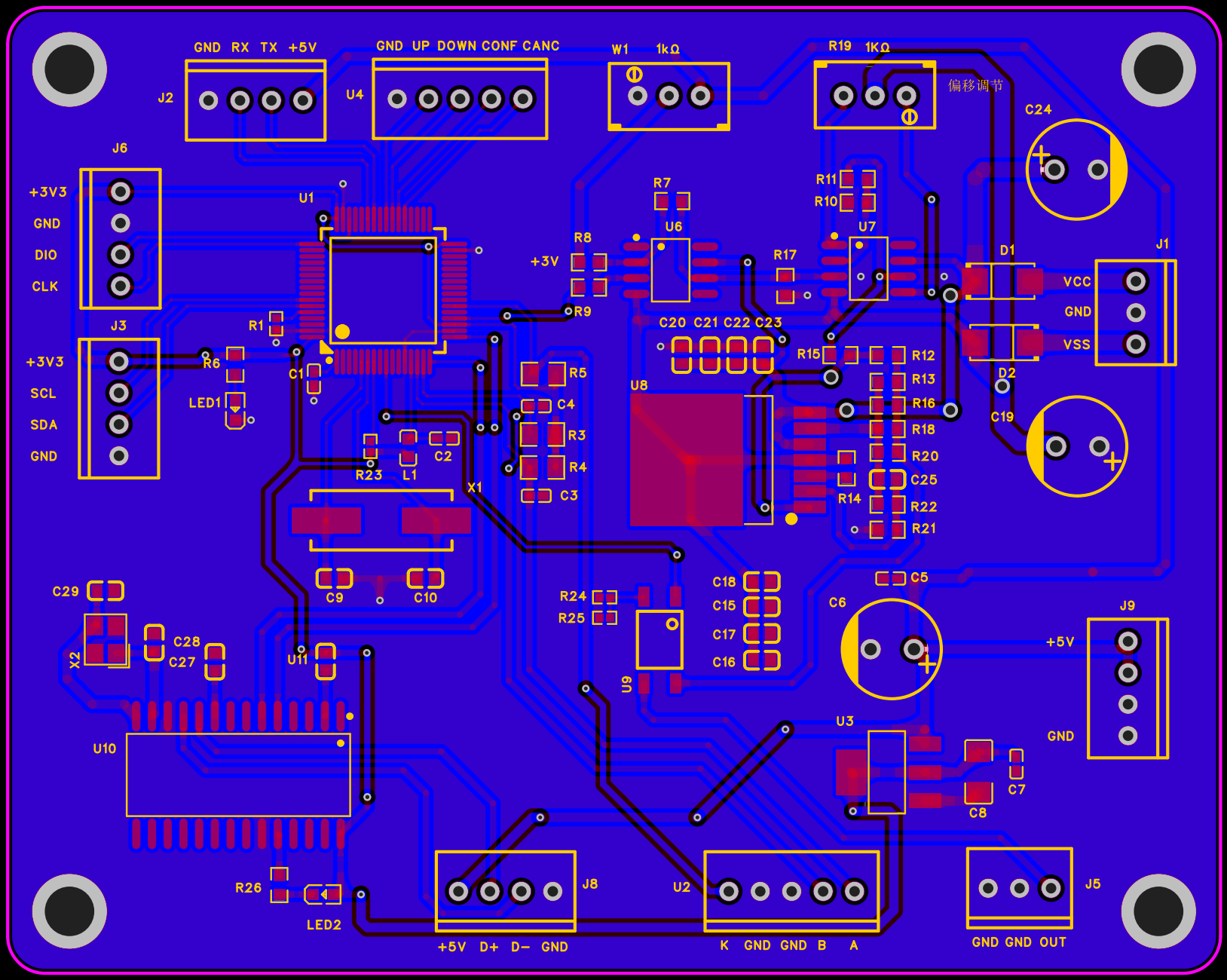
GND RX TX +5V
J2
GND UP DOWN CONF CANC
U4
W1 1kΩ
R19 1KΩ
偏移调节
C24
J6
+3V3
GND
DIO
CLK
U1
R7
U6
R11
R10
U7
R8
+3V
R9
R17
D1
J1
VCC
GND
VSS
J3
+3V3
SCL
SDA
GND
R1
R6
C1
LED1
C20 C21 C22 C23
R15
R12
R13
R16
R18
R20
C25
R22
R21
R14
D2
C19
R5
C4
R3
R4
C3
U8
R23
L1
C2
X1
C9
C10
C29
X2
C28
C27
U11
R24
R25
U9
C18
C15
C17
C16
C6
C5
J9
+5V
GND
U10
U3
C7
C8
R26
LED2
J8
+5V D+ D− GND
U2
K GND GND B A
J5
GND GND OUT