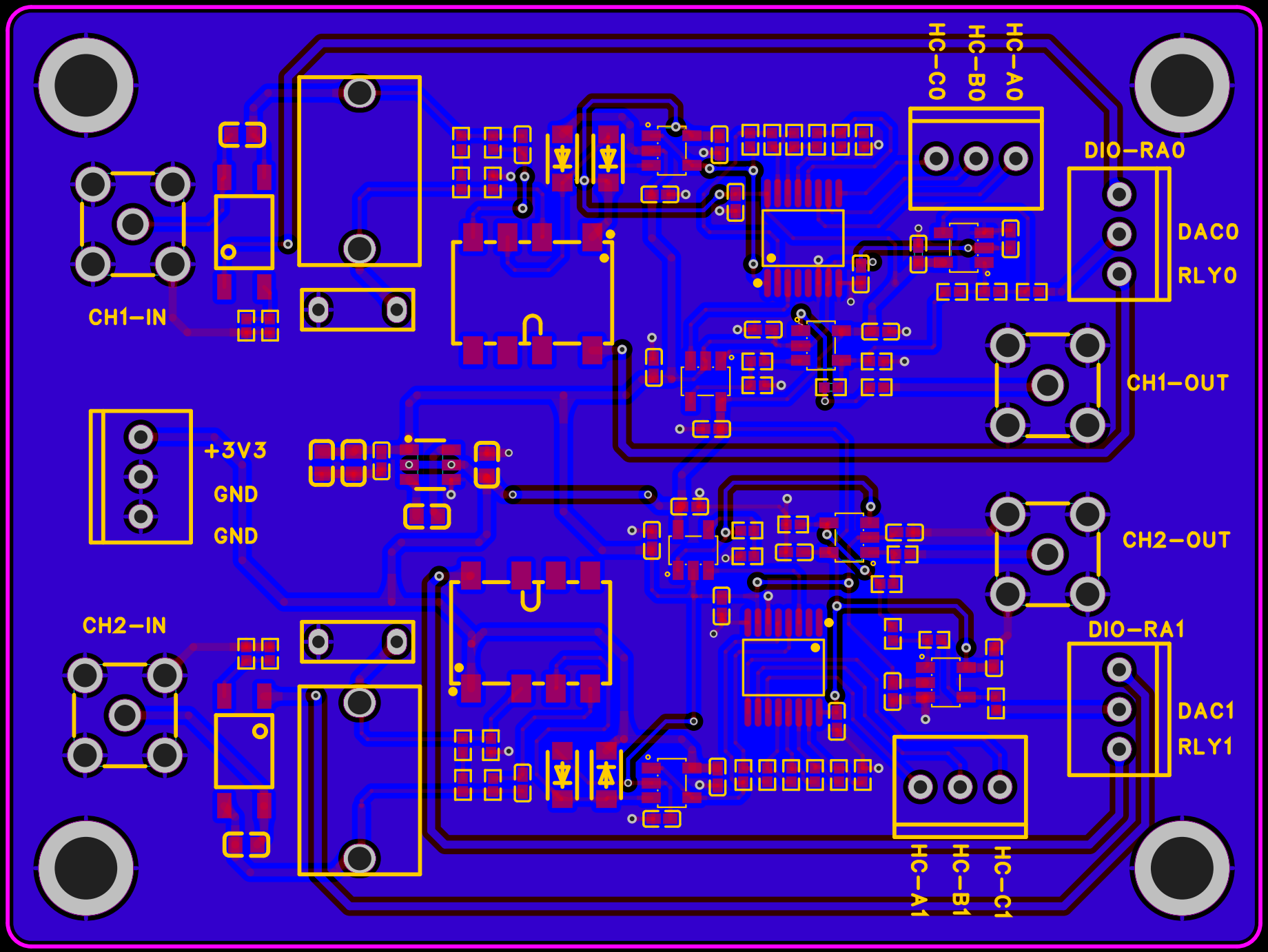
HC-C0
HC-B0
HC-A0
DIO-RA0
DAC0
RLY0
CH1-IN
CH1-OUT
+3V3
GND
GND
CH2-OUT
CH2-IN
DIO-RA1
DAC1
RLY1
HC-A1
HC-B1
HC-C1