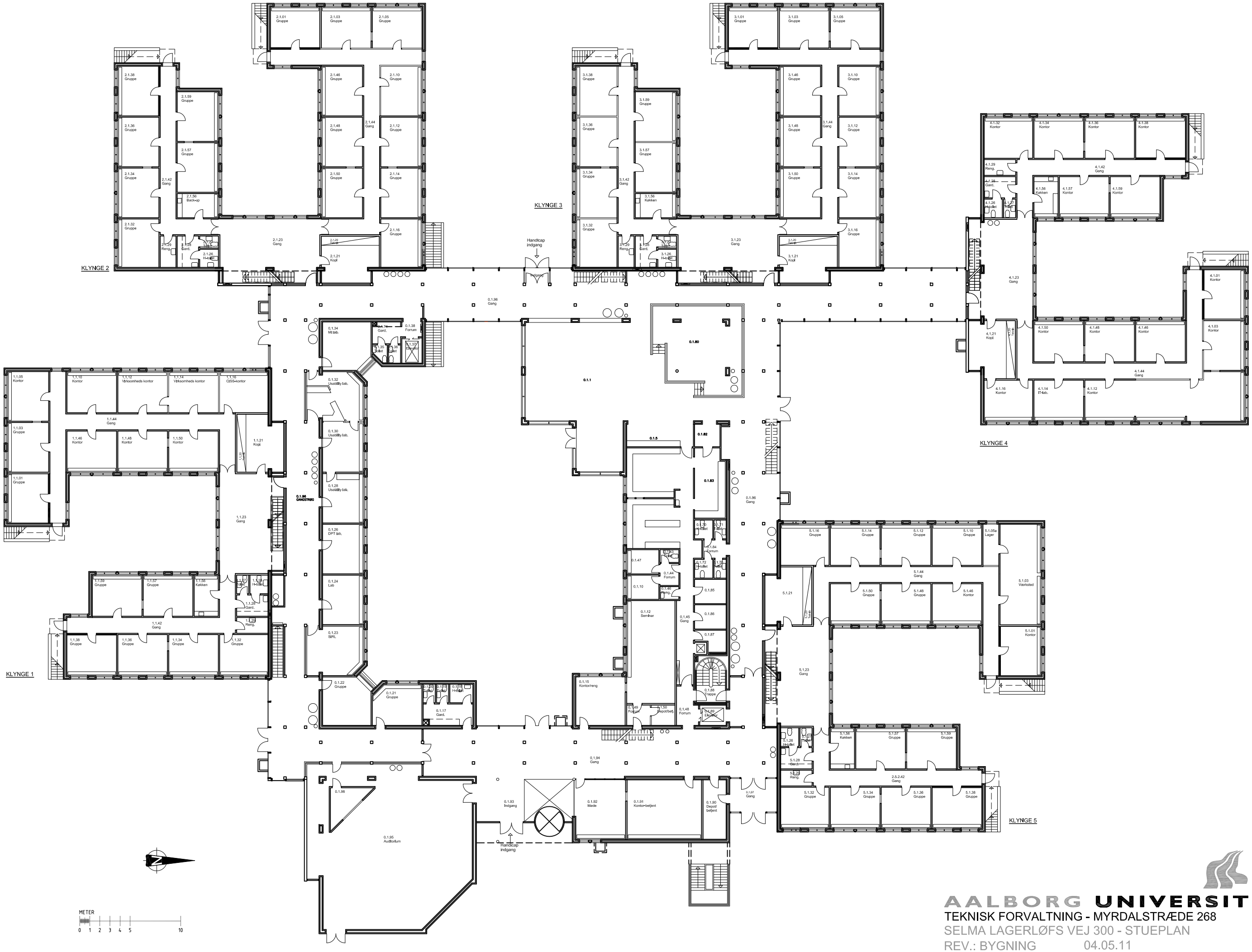

AALBORG UNIVERSITET

TEKNISK FORVALTNING - MYRDALSTRÆDE 268

SELMA LAGERLØFS VEJ 300 - STUEPLAN

REV.: BYGNING 04.05.11

REV.: ADMIN. 03.04.13