Correctness

Final-answer Accuracy

acc
Fraction of instances where the top-1 output matches the gold answer

pass@k
Whether at least one of k sampled candidates is correct, typically verified externally

Step-level Scoring

Step-level Correctness
Fraction of instances where the top-1 output matches the gold answer

Calibration Scoring
Model confidence aligns with empirical correctness

Reliability

Evidence and Verification

Executable trajectory evaluation
Whether produced artifacts (tool calls, code, actions) can be executed

Hallucination and factuality evaluation
Whether generated claims remainfaithful to provided sources or trusted references

Safety and Privacy

Safety evaluation
system avoids harmful behavior, follows safety policies, and uses tools responsibly

Privacy evaluation
Whether the system exposes sensitive or private information through outputs.

Robustness

Perturbation robustness
Invariance of predictions under meaning-preserving variations

Cross-domain robustness
Stability of performance across domains

Efficiency

Cost Quality Tradeoffs

Resources vs. correctness and reliability level achieved

Budget-aware
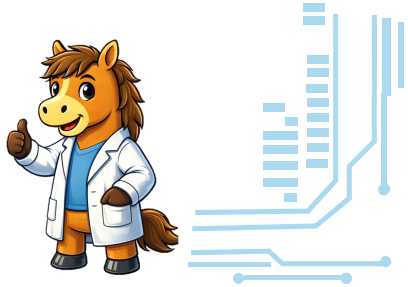
Achieves optimal quality under explicit recourse limits.