GMAT Data Insights

Data Sufficiency

Lesson Material

Comprehensive guide covering Data Sufficiency question format, the AD/BCE method, value vs. yes/no questions, and common traps.

Via G. Frua 21/6, Milano | www.uptoten.it

TRADEMARK NOTICE: GMAT™ is a trademark of the Graduate Management Admission Council (GMAC). This material is not endorsed by, affiliated with, or associated with GMAC. All GMAT-related trademarks are the property of their respective owners.

COPYRIGHT & DISTRIBUTION NOTICE: This document is proprietary educational material of UpToTen. All rights reserved. No part of this publication may be reproduced, distributed, or transmitted in any form or by any means without prior written permission. Unauthorized copying, sharing, or redistribution is strictly prohibited.

EDUCATIONAL PURPOSE: This material is intended solely for educational purposes to help students prepare for standardized tests.

Table of Contents

1. Introduction to Data Sufficiency . . . 3
2. The Data Sufficiency Format . . . 4
   2.1. Understanding the Question Structure . . . 4
   2.2. The Five Answer Choices . . . 4
3. The AD/BCE Method . . . 6
   3.1. Why a Systematic Approach Matters . . . 6
   3.2. The Three-Step Process . . . 6
   3.3. Visual Representation of the Method . . . 7
4. Value Questions vs. Yes/No Questions . . . 8
   4.1. Two Fundamentally Different Question Types . . . 8
   4.2. Value Questions in Depth . . . 8
   4.3. Yes/No Questions in Depth . . . 8
   4.4. Visual Comparison of the Two Question Types . . . 9
5. Evaluating Sufficiency Without Solving . . . 10
   5.1. The Core Insight . . . 10
   5.2. Recognizing Sufficiency Through Structure . . . 10
   5.3. Proving Insufficiency Through Examples . . . 11
6. Common Data Sufficiency Traps . . . 12
   6.1. Trap 1: Ignoring Constraints in the Question Stem . . . 12
   6.2. Trap 2: Cross-Contaminating the Statements . . . 12
   6.3. Trap 3: Assuming Variables Are Integers . . . 13
   6.4. Trap 4: Missing Algebraic Equivalence . . . 13
   6.5. Trap 5: Overlooking the “C” Trap . . . 14
7. Data Sufficiency by Question Category . . . 15
   7.1. Number Properties DS . . . 15
   7.2. Geometry DS . . . 15
   7.3. Algebra DS . . . 16
8. Time Management for Data Sufficiency . . . 17
   8.1. Pacing Guidelines . . . 17
   8.2. Efficiency Strategies . . . 17

1. Introduction to Data Sufficiency

Data Sufficiency questions are unique to the GMAT and represent one of the most distinctive features of the exam. Unlike traditional math problems where you calculate a specific answer, Data Sufficiency questions ask you to determine whether you **have enough information** to answer a question—without necessarily finding the answer itself.

This question type appears exclusively in the Data Insights section of the GMAT Focus Edition. Many test-takers initially find Data Sufficiency challenging because it requires a fundamentally different approach from the problem-solving methods learned throughout years of math education. Instead of asking “What is the answer?”, these questions ask “Could I find the answer if I needed to?”

Understanding Data Sufficiency is essential not only because these questions appear frequently on the exam, but also because they test the kind of analytical reasoning that business schools value highly. In real-world business scenarios, you often need to assess whether you have sufficient data to make a decision before actually making it.

2. The Data Sufficiency Format

2.1. Understanding the Question Structure

Every Data Sufficiency question follows an identical format. This consistency is actually advantageous—once you internalize the structure, you can focus entirely on the mathematical content rather than deciphering different question formats.

A Data Sufficiency question consists of four components. First, there is a **question stem**, which presents the mathematical question you need to answer. This might ask for a specific value ("What is x?") or pose a yes/no question ("Is n divisible by 3?"). Second and third, you receive **Statement (1)** and **Statement (2)**, each providing some piece of information that may or may not help answer the question. Finally, you choose from **five answer choices** that describe how the statements relate to answering the question.

The question stem often includes important constraints that apply to both statements. For example, a stem might read "If x and y are positive integers, what is the value of x?" The constraint "positive integers" affects how you evaluate both statements and must never be forgotten during your analysis.

The Four Components of Every DS Question:

1. A question stem stating what you need to determine
2. Statement (1) providing one piece of information
3. Statement (2) providing another piece of information
4. Five standardized answer choices (always the same)

2.2. The Five Answer Choices

One of the most helpful aspects of Data Sufficiency is that the answer choices never change. Every DS question on every GMAT presents the same five options in the same order. This means you can—and absolutely should—memorize these choices before test day. Knowing them cold saves valuable time and mental energy during the exam.

The Five Answer Choices (Memorize These):

(A) Statement (1) ALONE is sufficient, but statement (2) alone is NOT sufficient

(B) Statement (2) ALONE is sufficient, but statement (1) alone is NOT sufficient

(C) BOTH statements TOGETHER are sufficient, but NEITHER alone is sufficient

(D) EACH statement ALONE is sufficient

(E) Statements (1) and (2) TOGETHER are NOT sufficient

Notice the logical structure of these choices. Answers A, B, and D all indicate that at least one statement alone is sufficient. Answer C indicates that neither statement alone works, but together they succeed. Answer E indicates that even combining both statements leaves the question unanswerable.

A useful mnemonic device can help you remember each answer choice. Think of **A** as "(1) Alone"—the first statement works by itself. **B** stands for "the (2)nd one alone" (some remember

it as “B for both 2”). **C** means “Combined”—you need both statements together. **D** represents “each inDependently” or “Double”—either statement works on its own. Finally, **E** means “Even together, not Enough.”

Memory Aid for Answer Choices:

- **A** = (1) Alone
- **B** = (2) alone (B for “Both 2”)
- **C** = Combined
- **D** = each inDependently (or “Double”—both work alone)
- **E** = Even together, not Enough

3. The AD/BCE Method

3.1. Why a Systematic Approach Matters

Data Sufficiency questions can feel overwhelming if approached haphazardly. The two statements, each with its own information, create multiple possible relationships to consider. Without a structured method, test-takers often waste time, make logical errors, or become confused about which statement they are currently evaluating.

The **AD/BCE method** provides a systematic framework that guides you through every DS question. This approach is not merely a time-saver—it actively prevents the most common errors that test-takers make on these questions. By following this method consistently, you develop a reliable habit that works regardless of the mathematical content involved.

3.2. The Three-Step Process

The AD/BCE method divides the five answer choices into two groups based on the first statement's sufficiency. If Statement (1) alone is sufficient, the answer must be either A or D (the "AD" group). If Statement (1) alone is not sufficient, the answer must be B, C, or E (the "BCE" group).

Step 1: Evaluate Statement (1) Alone

Begin by reading Statement (1) while completely ignoring Statement (2). Pretend that Statement (2) does not exist. Your sole task is to determine whether Statement (1), combined with any information from the question stem, allows you to definitively answer the question.

If Statement (1) alone is sufficient, you have narrowed your answer to either A or D. These are the only two choices where Statement (1) alone works.

If Statement (1) alone is not sufficient, you have narrowed your answer to B, C, or E. None of these choices claim that Statement (1) alone is sufficient.

Step 2: Evaluate Statement (2) Alone

Now shift your attention to Statement (2), and completely forget about Statement (1). This is where many test-takers make errors—they accidentally use information from Statement (1) when evaluating Statement (2). You must treat each statement in complete isolation during this step.

The outcome of Step 2 depends on which group you are in from Step 1:

If you are in the AD group (Statement 1 was sufficient):
- If Statement (2) is also sufficient alone → Answer is **D**
- If Statement (2) is not sufficient alone → Answer is **A**

If you are in the BCE group (Statement 1 was not sufficient):
- If Statement (2) is sufficient alone → Answer is **B**
- If Statement (2) is not sufficient alone → Proceed to Step 3

Step 3: Evaluate Both Statements Together (if needed)

You only reach this step if neither statement alone was sufficient—meaning you are choosing between C and E. Now, and only now, do you combine the information from both statements.

If the combined information is sufficient to answer the question → Answer is **C**

If the combined information is still not sufficient → Answer is **E**

The AD/BCE Method Summarized:

Step 1: Evaluate Statement (1) ALONE (forget Statement 2 exists)
- If sufficient → Answer is A or D (narrow to "AD")
- If insufficient → Answer is B, C, or E (narrow to "BCE")

Step 2: Evaluate Statement (2) ALONE (forget Statement 1 exists)
- If in "AD" group: (2) sufficient → D; (2) insufficient → A
- If in "BCE" group: (2) sufficient → B; (2) insufficient → go to Step 3

Step 3 (if needed): Combine both statements
- If together sufficient → Answer is C
- If still insufficient → Answer is E

3.3. Visual Representation of the Method

The following flowchart illustrates the decision process visually. Starting from the top, you evaluate Statement (1), which branches into two paths. Each path then requires evaluating Statement (2), leading you to the final answer.

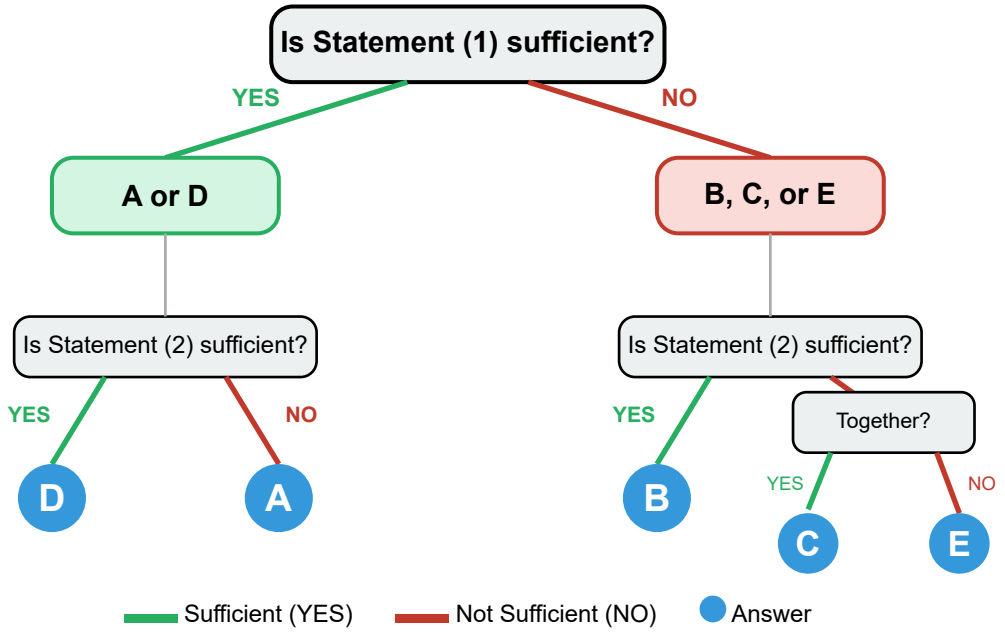

How to Use the Flowchart:

Follow the path from top to bottom. Start by evaluating Statement (1) to determine whether you branch left (AD group) or right (BCE group). Then evaluate Statement (2) to reach your final answer. Only if you reach the "Together?" box do you need to combine both statements.

4. Value Questions vs. Yes/No Questions

4.1. Two Fundamentally Different Question Types

Data Sufficiency questions fall into two distinct categories based on what the question stem asks for. Understanding this distinction is crucial because the standard for "sufficiency" differs between the two types. What counts as a sufficient answer for one type would be insufficient for the other.

Value questions ask you to find a specific numerical value. The question stem typically contains phrases like "What is x?", "What is the value of y?", "How many students are in the class?", or "What is the area of the triangle?" For a statement to be sufficient, it must allow you to determine exactly one value—not two possible values, not a range, but precisely one answer.

Yes/No questions ask you to determine whether something is true or false. The question stem contains phrases like "Is x positive?", "Is n divisible by 3?", or "Is triangle ABC equilateral?" For a statement to be sufficient, it must allow you to answer definitively "yes" or definitively "no"—the consistency of the answer matters, not which answer it is.

4.2. Value Questions in Depth

For value questions, sufficiency requires pinpointing a single, unique value. If a statement leaves multiple possible values, that statement is not sufficient.

Consider a simple example: if the question asks "What is x?" and a statement tells you that $x^2 = 16$, you might initially think you know x. However, x could be either 4 or -4, since both values squared equal 16. Because two different values satisfy the statement, you cannot determine a single answer. Therefore, this statement is **not sufficient** for a value question.

This principle extends to more complex scenarios. If a statement tells you that "x is a prime number less than 10," you still have multiple possibilities (2, 3, 5, or 7), so the statement is not sufficient. Sufficiency for value questions demands uniqueness.

Value Question Example:

Question: What is x?

(1) $x^2 = 16$

Analysis: From Statement (1), we get $x = 4$ or $x = -4$. Because there are two possible values for x, and a value question requires exactly one value, Statement (1) is **NOT sufficient**.

If the question stem had specified "If x is a positive integer, what is x?", then Statement (1) would be sufficient, since only $x = 4$ satisfies both the equation and the constraint.

4.3. Yes/No Questions in Depth

Yes/No questions operate on a different principle. Here, sufficiency means that the statement produces a consistent answer—either always "yes" or always "no." The specific answer does not matter; what matters is consistency.

This leads to a counterintuitive but critical insight: **a definite "no" is just as sufficient as a definite "yes"**. Many test-takers mistakenly believe that answering "no" to the question somehow means the statement did not work. In reality, the statement works perfectly if it allows you to say "no" with certainty.

The only situation where a yes/no question has insufficient information is when the answer is **sometimes yes and sometimes no**. If different scenarios that satisfy the statement lead to different answers, then you cannot definitively answer the question, and the statement is not sufficient.

Yes/No Question Example:

Question: Is $x > 0$?

(1) $x^2 = 16$

Analysis: From Statement (1), $x = 4$ (which is positive, so answer is "yes") or $x = -4$ (which is negative, so answer is "no"). Since the answer is sometimes yes and sometimes no, Statement (1) is **NOT sufficient**.

—

Compare with:

(1) $x = -5$

Analysis: From this Statement (1), x is definitely negative, so the answer to "Is $x > 0$?" is definitely "NO." Even though the answer is "no," we have a definite, consistent answer. Statement (1) **IS sufficient**.

Critical Point to Remember:

For yes/no questions, a definite "NO" is a sufficient answer. Many test-takers lose points by incorrectly thinking that "no" means the statement is insufficient.

The only insufficient outcome is when you get **inconsistent answers**—sometimes yes, sometimes no—depending on the scenario.

4.4. Visual Comparison of the Two Question Types

The diagram below contrasts what constitutes sufficiency for each question type. Notice that value questions require a single specific outcome, while yes/no questions require consistency but accept either a consistent "yes" or a consistent "no."

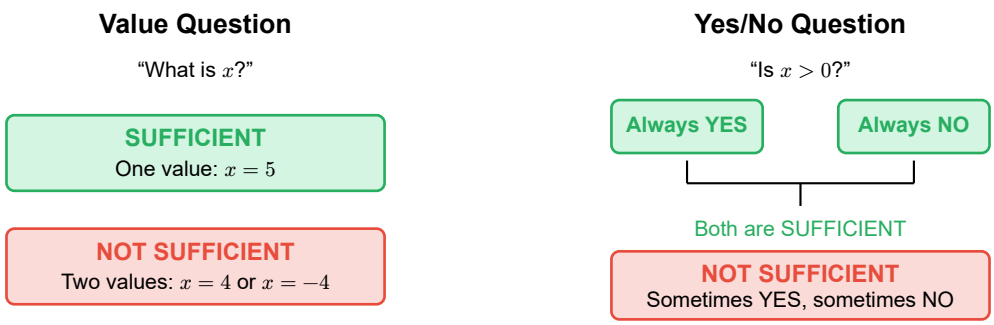

5. Evaluating Sufficiency Without Solving

5.1. The Core Insight

One of the most powerful realizations about Data Sufficiency is that you rarely need to complete calculations to answer the question. The question asks whether you **could** answer if you had to—not what the answer actually is. This distinction fundamentally changes how you should approach these problems.

Consider an analogy: if someone asks you “Can you count the grains of sand on this beach?”, you do not need to actually count them to answer “yes, in principle I could, given enough time.” You recognize that the task is achievable even without doing it. Similarly, in DS questions, you need to recognize when information is sufficient without necessarily working through to the final answer.

This approach saves significant time on the exam. Many test-takers spend precious minutes calculating exact values when they only need to determine sufficiency. Learning to stop once sufficiency is established—or once you have proven insufficiency—is a critical skill.

5.2. Recognizing Sufficiency Through Structure

Often, you can determine sufficiency by examining the mathematical structure of the problem. If you have a system of two linear equations with two unknowns, and the equations are independent (neither is a multiple of the other), you can solve for both unknowns. You do not need to actually solve the system to know this.

Similarly, if a geometry problem gives you enough information to determine all dimensions of a figure, you know you can calculate any measurement derived from those dimensions—area, perimeter, diagonal length, etc. The specific calculation becomes unnecessary once you recognize that sufficient information exists.

Example: Recognizing Sufficiency Through Structure

Question: What is the perimeter of rectangle R?

(1) The area of R is 24

(2) The diagonal of R is 10

Analysis without solving:

- Statement (1) alone: The area formula $l \times w = 24$ gives us one equation with two unknowns. Multiple rectangles have area 24 (such as 3×8, 4×6, 2×12), each with a different perimeter. **Not sufficient.**
- Statement (2) alone: The diagonal formula $l^2 + w^2 = 100$ also gives us one equation with two unknowns. Multiple rectangles satisfy this constraint. **Not sufficient.**
- Together: We now have two equations with two unknowns: $lw = 24$ and $l^2 + w^2 = 100$. With two independent equations and two unknowns, we can solve for both l and w, and therefore calculate the perimeter. **Sufficient.**

Answer: C

Notice that we determined the answer without computing that $l = 6$, $w = 4$, and the perimeter is 20. Recognizing the structural sufficiency was enough.

5.3. Proving Insufficiency Through Examples

While recognizing sufficiency often involves structural analysis, proving **insufficiency** typically involves finding counterexamples. If you can construct two different scenarios that both satisfy a statement but produce different answers to the question, you have proven that the statement is not sufficient.

This technique is especially powerful for yes/no questions. To prove insufficiency, find one case where the answer is “yes” and another where the answer is “no,” with both cases satisfying the given statement.

Strategies for Testing Sufficiency:

To prove insufficiency: Find TWO different scenarios that satisfy the statement(s) but produce different answers. For value questions, find two different values; for yes/no questions, find one “yes” case and one “no” case.

To establish sufficiency: Either solve the problem completely, or recognize that the mathematical structure guarantees a unique answer.

Time-Saving Tip:

Once you have determined sufficiency (or insufficiency), stop working on that part of the problem. Do not calculate the actual answer “to be sure”—this wastes time that could be spent on other questions.

6. Common Data Sufficiency Traps

Data Sufficiency questions are carefully designed to exploit common reasoning errors. Understanding these traps helps you avoid them and recognize when the test-makers are trying to mislead you.

6.1. Trap 1: Ignoring Constraints in the Question Stem

The question stem often contains constraints that limit the possible values of variables. These constraints apply to both statements and must be considered when evaluating sufficiency. Test-takers who focus only on the statements and forget the stem's constraints frequently choose wrong answers.

Common constraint phrases include "positive integer," "different prime numbers," "consecutive integers," "x ≠ 0," and many others. Each constraint narrows the possibilities and may turn an otherwise insufficient statement into a sufficient one—or vice versa.

Trap in Action: Hidden Constraints

Question: What is the value of positive integer n?

(1) $n < 3$

Without noticing the constraint: An unwary test-taker might think n could be 2, 1, 0, −1, −2, etc., making the statement insufficient.

With the constraint: Since n must be a positive integer AND $n < 3$, the only possibilities are $n = 1$ or $n = 2$. This is still two values, so Statement (1) remains **not sufficient**.

But if the stem said "positive integer n greater than 1": Then combining $n > 1$ with $n < 3$ would yield exactly $n = 2$. The statement would be **sufficient**.

The constraint makes all the difference.

Always Reread the Question Stem:

Before evaluating each statement, remind yourself of any constraints. Key words to watch for include: positive, negative, integer, different, prime, consecutive, non-zero, even, odd, and many others.

6.2. Trap 2: Cross-Contaminating the Statements

The most frequent error in Data Sufficiency is accidentally using information from Statement (1) when evaluating Statement (2) alone, or vice versa. The AD/BCE method specifically guards against this by requiring you to evaluate each statement in complete isolation before considering them together.

This trap is especially dangerous when the statements contain related information. If Statement (1) tells you that $x = 3$ and Statement (2) tells you that $x + y = 10$, you might instinctively combine them to get $y = 7$. But when evaluating Statement (2) alone, you must not use the fact that $x = 3$. Statement (2) alone tells you only that $x + y = 10$, which could correspond to infinitely many (x, y) pairs.

Keep the Statements Separate:

When evaluating Statement (1), pretend Statement (2) does not exist.

When evaluating Statement (2), pretend Statement (1) does not exist.

Only combine them if you reach Step 3 of the AD/BCE method.

6.3. Trap 3: Assuming Variables Are Integers

Unless explicitly stated, variables in GMAT problems can be any real numbers—fractions, decimals, negatives, zero, or irrational numbers. Test-takers often unconsciously assume that variables are positive integers, leading to incorrect sufficiency judgments.

For example, if you are told that $x^2 < x$, you might initially think there is no solution (since squaring a number usually makes it larger). However, if $0 < x < 1$ (a fraction between 0 and 1), then x^2 is indeed less than x. The statement actually tells you that x is between 0 and 1—which is quite informative!

Variables Can Be:

- Fractions (like $\frac{1}{2}$ or $-\frac{3}{4}$)
- Decimals (like 2.5 or 0.001)
- Negative numbers
- Zero (when not excluded)

Never assume integers or positive values unless the problem explicitly states them.

6.4. Trap 4: Missing Algebraic Equivalence

Sometimes a statement provides exactly the information you need, but in a disguised form. The test-makers know that students often fail to recognize algebraic equivalences, especially under time pressure.

If the question asks for a compound expression like $x + y$ or xy or $\frac{x}{y}$, you do not necessarily need to know x and y individually. A statement that directly provides the compound expression—even if it does not reveal the individual values—is sufficient.

Example: Recognizing Algebraic Equivalence

Question: What is $x + y$?

(1) $2x + 2y = 10$

Analysis: At first glance, this looks like one equation with two unknowns, which typically is not enough to find individual values. However, the question does not ask for x or y individually—it asks for $x + y$.

We can simplify Statement (1):

$$2x + 2y = 10$$

$$2(x + y) = 10$$

$$x + y = 5$$

Statement (1) directly tells us that $x + y = 5$, which is exactly what the question asks. **Sufficient.**

When the Question Asks for a Compound Expression:

Look for ways to manipulate the statements algebraically to directly obtain the requested expression. You may not need to solve for individual variables.

6.5. Trap 5: Overlooking the "C" Trap

Test-makers often design problems where each statement alone seems obviously insufficient, leading hasty test-takers to quickly combine them and choose C. However, sometimes one statement alone is actually sufficient upon closer examination, making the answer A, B, or D instead.

Always thoroughly analyze each statement alone before deciding to combine them. The obvious insufficiency might be a trap.

7. Data Sufficiency by Question Category

Data Sufficiency questions span all mathematical topics tested on the GMAT. However, certain patterns and strategies are particularly relevant for specific content areas. Understanding these category-specific approaches helps you work more efficiently.

7.1. Number Properties DS

Number properties questions in DS format frequently involve divisibility, prime numbers, even/odd classifications, and remainders. These questions often seem to require specific values but can be answered through property analysis alone.

For divisibility questions (e.g., "Is n divisible by 6?"), look for information about factors in the statements. Remember that divisibility by a composite number like 6 requires divisibility by all its prime factors (both 2 and 3, in this case).

For even/odd questions, recall that you can often determine the parity of a result without knowing the specific numbers involved. The product of any integer with an even number is even. The sum of two odd numbers is even. These rules can establish sufficiency without computation.

Number Properties Strategy:

Focus on what the statements tell you about the **properties** of numbers rather than their specific values. Often, properties like "even," "divisible by 5," or "prime" are sufficient to answer the question.

7.2. Geometry DS

Geometry DS questions typically ask for measurements such as area, perimeter, volume, or specific angles. The key insight is that you need enough information to **completely determine the figure**—or at least the measurement being asked about.

For triangles, knowing all three sides determines the triangle completely. Knowing two sides and the included angle, or two angles and one side, also determines the triangle. Once determined, any measurement can be calculated.

For circles, knowing the radius (or diameter, or circumference, or area) determines the circle completely, since all these measurements are related through the radius.

For rectangles, you need two pieces of information—but not just any two. Length and width determine a rectangle, as do area and one side, or perimeter and one side. However, knowing only the area is not enough (infinitely many rectangles have area 24), and knowing only the perimeter is not enough (infinitely many rectangles have perimeter 20).

Geometry Strategy:

Ask yourself: "Does this information uniquely determine the figure (or the measurement I need)?" If yes, the information is sufficient. You do not need to calculate the actual measurement.

7.3. Algebra DS

Algebra DS questions often involve equations, inequalities, or expressions with variables. The fundamental question is usually whether you have enough constraints to determine the requested value or relationship.

For value questions involving equations, count your independent equations and unknowns. Generally, you need as many independent equations as unknowns to determine unique values. However, watch for special cases where the question asks for a compound expression that can be determined with fewer equations.

For quadratic equations, remember that most quadratics have two solutions. Unless the question stem or additional constraints eliminate one solution, a single quadratic equation typically does not determine a unique value.

Quadratic Trap:

If a statement leads to $x^2 = k$ (where $k > 0$), you get two solutions: $x = \sqrt{k}$ or $x = -\sqrt{k}$. Unless other constraints eliminate one possibility, the statement is not sufficient for a value question.

8. Time Management for Data Sufficiency

8.1. Pacing Guidelines

Data Sufficiency questions should generally be among your faster questions in the Data Insights section. Because you do not need to calculate final answers, many DS questions can be answered more quickly than comparable problem-solving questions.

As a general guideline, aim to spend between 1.5 and 2 minutes on most Data Sufficiency questions. If you find yourself spending more than 3 minutes on a single DS question, you are likely overcomplicating the problem. Either you are missing a key insight that would simplify the analysis, or you are calculating actual values when you only need to determine sufficiency.

Of course, some DS questions are genuinely difficult and may warrant more time. But if you consistently exceed 2 minutes on DS questions, examine your approach. Are you evaluating statements independently? Are you stopping once sufficiency is determined? Are you calculating more than necessary?

Target Pacing:

Most DS questions: 1.5 to 2 minutes

If you are spending 3+ minutes regularly, you may be overcomplicating your approach.

8.2. Efficiency Strategies

Several strategies can help you work through DS questions more efficiently:

Read the question stem carefully and completely first. Understand exactly what is being asked before looking at the statements. Note any constraints. Rephrase the question in simpler terms if helpful. For example, “Is $x > 0$?” is asking “Is x positive?”

Evaluate each statement completely and independently. Apply the AD/BCE method strictly. Do not jump ahead to combining statements until you have thoroughly analyzed each one alone.

Stop calculating once sufficiency is determined. The moment you know a statement is sufficient (or have proven it insufficient), move on. Do not compute actual values “to verify”—this wastes time.

Use strategic number testing. When testing for insufficiency, choose numbers that are easy to work with but represent different cases. For yes/no questions, try to find both a “yes” case and a “no” case. For value questions, try to find two different values.

Trust the structure. If you recognize that the mathematical structure guarantees a unique answer (like two independent equations with two unknowns), trust that recognition without solving.

Efficiency Checklist:

1. Read the question stem carefully—note all constraints
2. Simplify the question if possible—rephrase what it is really asking
3. Evaluate Statement (1) completely before looking at Statement (2)
4. Stop calculating once sufficiency is established
5. Use simple numbers for testing—avoid unnecessary complexity