ASSET BRIEFING

Apple Inc.

AAPL

Historical market performance, downside risk, and forward scenario analysis prepared from the local finance analytics workbench.

GENERATED	COVERAGE	SOURCE	RECORDS
2026-03-20 18:07	2025-03-19 to 2026-03-19	yfinance	252

LATEST PRICE	OBSERVATION COUNT	TOTAL RETURN
249.06 USD	**252** stored daily records	**16.22%** holding-period outcome

ANNUALIZED RETURN	ANNUALIZED VOLATILITY	MAX DRAWDOWN
16.29% geometric equivalent	**31.76%** 252-day basis	**-22.99%** peak-to-trough decline

EXECUTIVE SUMMARY

Apple Inc. is presented as a equity briefing based on the locally stored historical price record. Over the covered period, the asset delivered a total return of 16.22% and an annualized return of 16.29%, while realized annualized volatility measured 31.76%. Historical downside metrics indicate a maximum drawdown of -22.99% and a one-day 95% historical VaR of 3.09%.

01 MARKET SNAPSHOT

Asset Profile

ASSET NAME	**Apple Inc.**
TICKER	**AAPL**
ASSET CLASS	**EQUITY**
INDUSTRY	**Consumer Electronics**

EXCHANGE	**NMS**
CURRENCY	**USD**
COUNTRY	**United States**
PRIMARY SOURCE	**yfinance**

COVERAGE START
2025-03-19

COVERAGE END
2026-03-19

STORED RECORDS
252

RECENT MARKET SNAPSHOT

DATE	OPEN	HIGH	LOW	CLOSE	ADJ. CLOSE	VOLUME
2026-03-19	249.40	251.83	247.30	249.06	249.06	24,685,908
2026-03-18	252.63	254.94	249.00	249.94	249.94	35,757,900
2026-03-17	252.96	255.13	252.18	254.23	254.23	32,361,600
2026-03-16	252.11	253.89	249.88	252.82	252.82	32,074,200
2026-03-13	255.48	256.33	249.52	250.12	250.12	36,930,000
2026-03-12	258.66	258.95	254.18	255.76	255.76	40,794,000
2026-03-11	261.09	262.13	259.55	260.81	260.81	26,218,900
2026-03-10	257.65	262.48	256.95	260.83	260.83	30,590,800

02

HISTORICAL PERFORMANCE

Performance Analysis

LATEST PRICE	TOTAL RETURN	ANNUALIZED RETURN
249.06	**16.22%**	**16.29%**

Price History

PERFORMANCE COMMENTARY

Stored-period performance was positive, with total return of 16.22% and annualized return of 16.29%. The paired exhibits frame both price-path behavior and compounded outcome through time.

Price history anchors the path review, while cumulative return isolates compounded performance through time. The page is intentionally weighted toward the exhibits rather than long narrative text.

03

HISTORICAL DOWNSIDE REVIEW

Risk Analysis

ANNUALIZED VOLATILITY	MAX DRAWDOWN	HISTORICAL VAR	EXPECTED SHORTFALL
31.76%	**-22.99%**	**3.09%**	**4.50%**

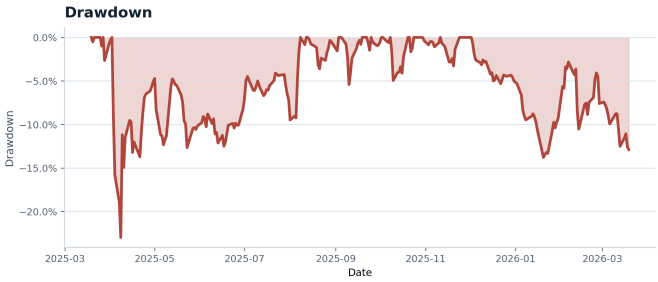

RISK COMMENTARY

Realized annualized volatility was 31.76%, with maximum drawdown reaching -22.99%. Historical one-day downside measures include 95% VaR of 3.09% and Expected Shortfall of 4.50%. These measures are presented as historical downside context, not forward guarantees.

04

FORWARD SCENARIO ANALYSIS

Simulation Outlook

FORECAST HORIZON	SIMULATION COUNT	ESTIMATED DAILY DRIFT	ANN. VOLATILITY
63 trading days	**500**	**0.08%**	**31.76%**

Monte Carlo Price Paths

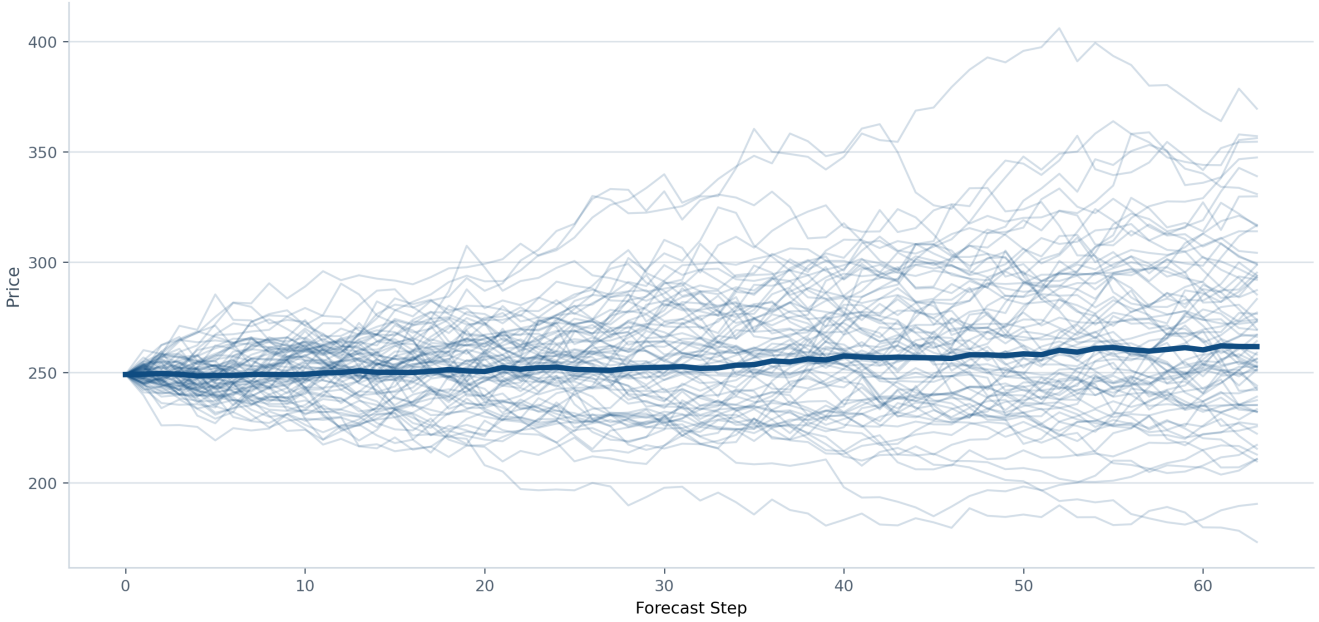

Terminal Price Distribution

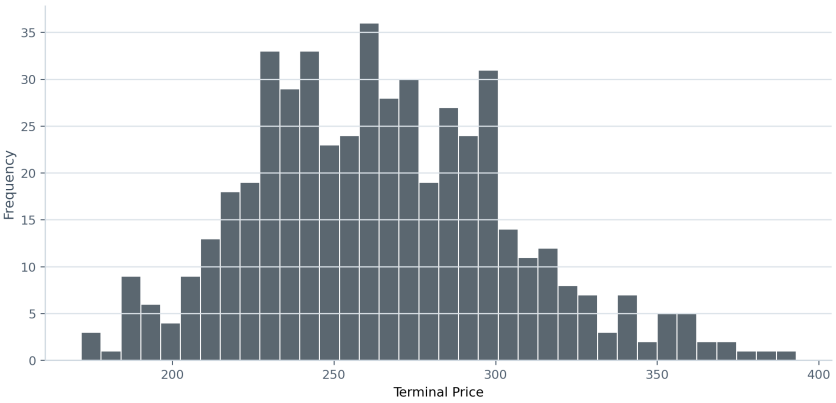

MEDIAN TERMINAL PR	PROBABILITY ABOVE START
261.73	**62.20%**

5TH PERCENTILE	95TH PERCENTILE
203.69	**338.67**

TERMINAL PERCENTILE SUMMARY

5TH PERCENTILE	**203.69**
25TH PERCENTILE	**235.31**
MEDIAN	**261.73**
75TH PERCENTILE	**290.88**
95TH PERCENTILE	**338.67**

SCENARIO COMMENTARY

Monte Carlo simulation projects a 63-trading-day forward distribution using historical daily return characteristics as the calibration base. The median simulated terminal price is 261.73, with a 5th to 95th percentile range of 203.69 to 338.67. The output is scenario-oriented and should be read as a range-based planning view.

05

MODEL-INFORMED FORECAST & RISK OUTLOOK

Forecasting Layer

EXPECTED 20-DAY RETURN	PROBABILITY NEGATIVE	VOLATILITY PROXY	REGIME CONTEXT
5.92%	**21.44%**	**21.43%**	**Constructive / Containe**

Prediction history is not yet deep enough to show a stable trend exhibit.

FORECAST INTERPRETATION

The latest model-implied expected 20-day return is 5.92%, while the probability of a negative forward return is 21.44%. Recent realized volatility of 21.43% is used as a practical uncertainty proxy for the ML-informed scenario overlay. Current regime context is summarized as constructive / contained downside risk.

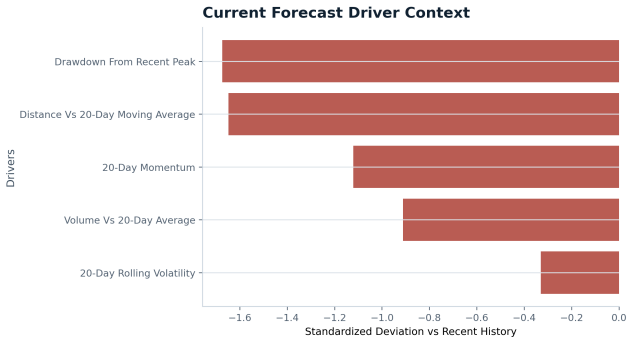

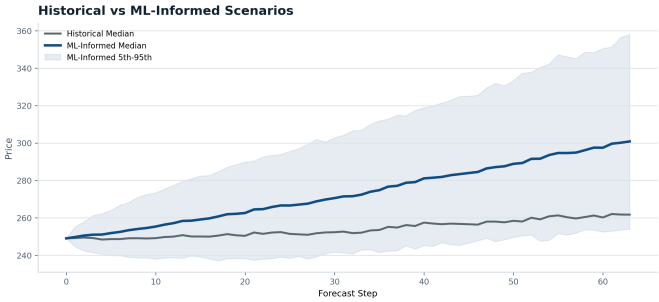

TERMINAL PERCENTILE SUMMARY

5TH PERCENTILE	**254.01**
25TH PERCENTILE	**279.99**
MEDIAN	**300.84**
75TH PERCENTILE	**323.06**
95TH PERCENTILE	**357.99**

SCENARIO COMPARISON

The historical-input simulation produces a median terminal price of 261.73, while the ML-informed scenario produces 300.84. The comparison is intended as a decision-support overlay that incorporates the current return and downside-risk forecast into the scenario range rather than replacing historical context.

06

STORED NEWS CONTEXT

Sentiment Review

ARTICLE COUNT	AVG. SENTIMENT	POSITIVE / NEUTRAL	NEGATIVE
10	0.30	3 / 7	0

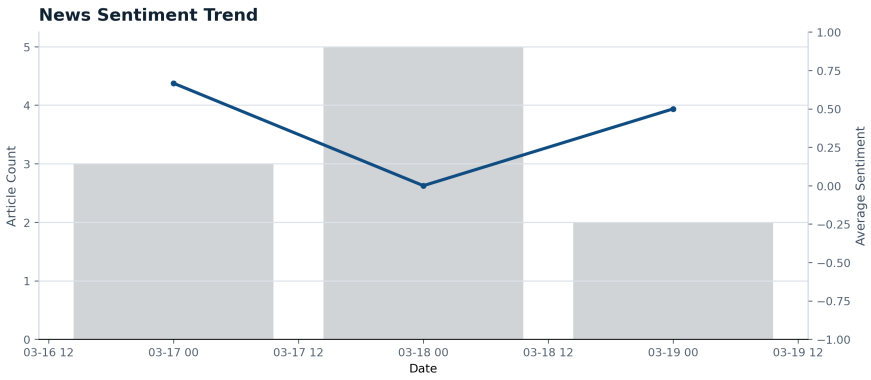

SENTIMENT COMMENTARY

Recent stored article coverage totals 10 items and implies a constructive news tone, with an average sentiment score of 0.30. Positive, neutral, and negative article counts were 3, 7, and 0 respectively. This section is intended as directional context for the briefing rather than deep NLP inference.

RECENT HEADLINES

PUBLISHED	SOURCE	HEADLINE	TONE	SCORE
2026-03-19 09:25	Seeking Alpha	Apple's China smartphone sales surge 23%: Counterpoint	Neutral	0.00
2026-03-19 03:12	Markets Insider	Apple (AAPL) iPhone Sales Surge 23% in China - But Can It Last?	Positive	1.00
2026-03-18 19:05	Seeking Alpha	Apple (AAPL) Stock Price Slips At $252 As Tech Investors Pivot To Def...	Neutral	0.00
2026-03-18 17:06	The Mercury News	Apple CEO visits China amid growing pressure on App Store policy	Neutral	0.00
2026-03-18 06:00	Free Press Journal	'I Didn't Say That': Apple CEO Tim Cook Dismisses Resignation Reports...	Neutral	0.00

07 DEFINITIONS & NOTES

Methodology

DATA SOURCE NOTES

Historical prices and asset metadata are sourced from the local database, which is populated through the project ingestion layer using yfinance as the initial provider. News sentiment uses stored article records sourced from the sentiment ingestion layer.

METHODOLOGY NOTES

Return metrics use simple daily returns. Volatility is annualized using a 252-trading-day convention. Historical VaR and Expected Shortfall are computed from the empirical daily return distribution.

SIMULATION ASSUMPTIONS

Monte Carlo price paths use a GBM-style process calibrated either from historical daily drift and volatility or from the latest model-implied return/risk overlay. Simulation outputs are scenario-oriented and should not be interpreted as forecasts with certainty.

CAVEATS

The report is intended for analytical review and decision support. It does not constitute investment advice, valuation certainty, or a substitute for independent diligence.