ASSET BRIEFING

# Apple Inc.

AAPL

Historical market performance, downside risk, and forward scenario analysis prepared from the local finance analytics workbench.

| GENERATED | COVERAGE | SOURCE | RECORDS |
|---|---|---|---|
| 2026-03-19 17:41 | 2025-03-19 to 2026-03-19 | yfinance | 252 |

| LATEST PRICE | OBSERVATION COUNT | TOTAL RETURN |
|---|---|---|
| **249.06** USD | **252** stored daily records | **16.22%** holding-period outcome |

| ANNUALIZED RETURN | ANNUALIZED VOLATILITY | MAX DRAWDOWN |
|---|---|---|
| **16.29%** geometric equivalent | **31.76%** 252-day basis | **-22.99%** peak-to-trough decline |

## EXECUTIVE SUMMARY

Apple Inc. is presented as a equity briefing based on the locally stored historical price record. Over the covered period, the asset delivered a total return of 16.22% and an annualized return of 16.29%, while realized annualized volatility measured 31.76%. Historical downside metrics indicate a maximum drawdown of -22.99% and a one-day 95% historical VaR of 3.09%.

01 MARKET SNAPSHOT

# Asset Profile

| | |
|---|---|
| ASSET NAME | **Apple Inc.** |
| TICKER | **AAPL** |
| ASSET CLASS | **EQUITY** |
| INDUSTRY | **Consumer Electronics** |

| | |
|---|---|
| EXCHANGE | **NMS** |
| CURRENCY | **USD** |
| COUNTRY | **United States** |
| PRIMARY SOURCE | **yfinance** |

COVERAGE START
**2025-03-19**

COVERAGE END
**2026-03-19**

STORED RECORDS
**252**

RECENT MARKET SNAPSHOT

| DATE | OPEN | HIGH | LOW | CLOSE | ADJ. CLOSE | VOLUME |
|---|---|---|---|---|---|---|
| 2026-03-19 | 249.40 | 251.83 | 247.30 | 249.06 | 249.06 | 24,685,908 |
| 2026-03-18 | 252.63 | 254.94 | 249.00 | 249.94 | 249.94 | 35,757,900 |
| 2026-03-17 | 252.96 | 255.13 | 252.18 | 254.23 | 254.23 | 32,361,600 |
| 2026-03-16 | 252.11 | 253.89 | 249.88 | 252.82 | 252.82 | 32,074,200 |
| 2026-03-13 | 255.48 | 256.33 | 249.52 | 250.12 | 250.12 | 36,930,000 |
| 2026-03-12 | 258.66 | 258.95 | 254.18 | 255.76 | 255.76 | 40,794,000 |
| 2026-03-11 | 261.09 | 262.13 | 259.55 | 260.81 | 260.81 | 26,218,900 |
| 2026-03-10 | 257.65 | 262.48 | 256.95 | 260.83 | 260.83 | 30,590,800 |

02 HISTORICAL PERFORMANCE

# Performance Analysis

| LATEST PRICE | TOTAL RETURN | ANNUALIZED RETURN |
|---|---|---|
| 249.06 | 16.22% | 16.29% |

## Price History

PERFORMANCE COMMENTARY

Historical performance over the stored period was positive, with total return of 16.22% and annualized return of 16.29%. The price and cumulative return panels below are intended to show both absolute path behavior and compounded performance through time rather than only endpoint outcomes.

Price history anchors the path review, while cumulative return isolates compounded performance through time. The page is intentionally weighted toward the exhibits rather than long narrative text.

03

HISTORICAL DOWNSIDE REVIEW

# Risk Analysis

| ANNUALIZED VOLATILITY | MAX DRAWDOWN | HISTORICAL VAR | EXPECTED SHORTFALL |
|---|---|---|---|
| **31.76%** | **-22.99%** | **3.09%** | **4.50%** |

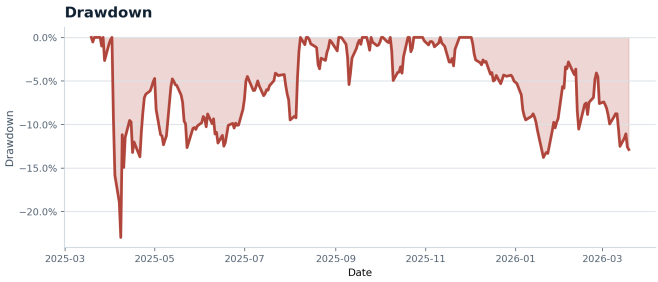


RISK COMMENTARY

Realized annualized volatility was 31.76%, with maximum drawdown reaching -22.99%. Historical one-day downside measures include 95% VaR of 3.09% and Expected Shortfall of 4.50%. These metrics are intended as practical historical risk indicators rather than forward guarantees.

04

FORWARD SCENARIO ANALYSIS

# Simulation Outlook

| FORECAST HORIZON | SIMULATION COUNT | ESTIMATED DAILY DRIFT | ANN. VOLATILITY |
|---|---|---|---|
| 63 trading days | 500 | 0.08% | 31.76% |

## Monte Carlo Price Paths

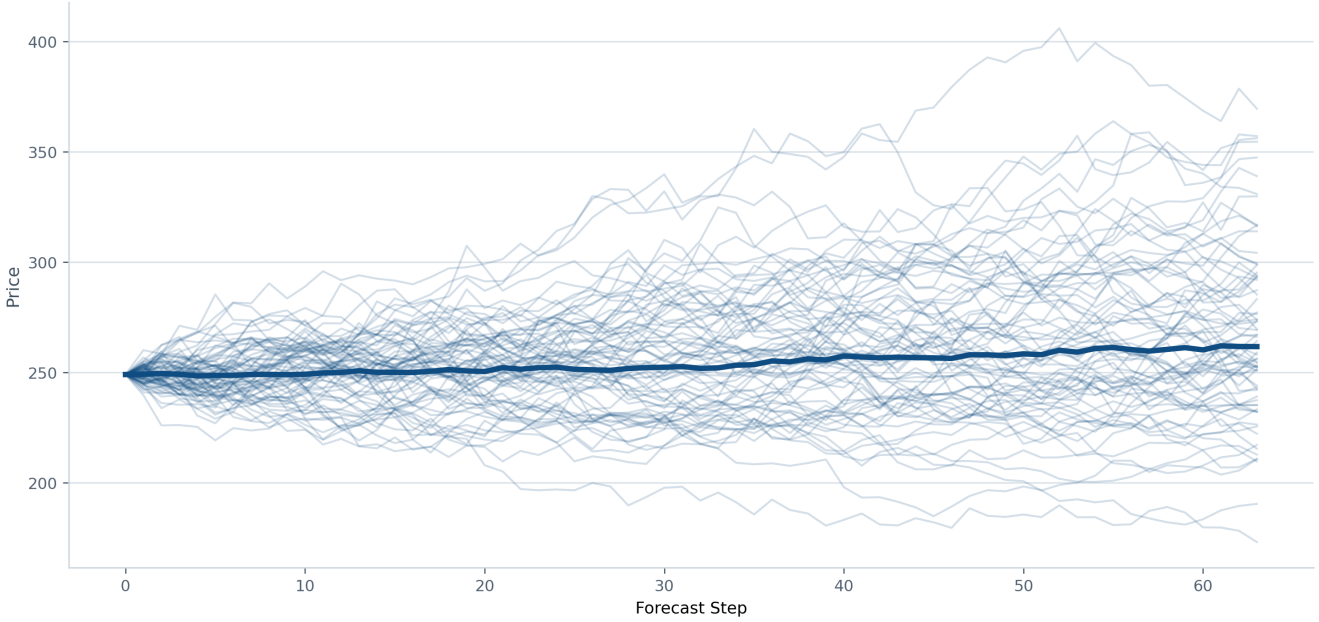


## Terminal Price Distribution

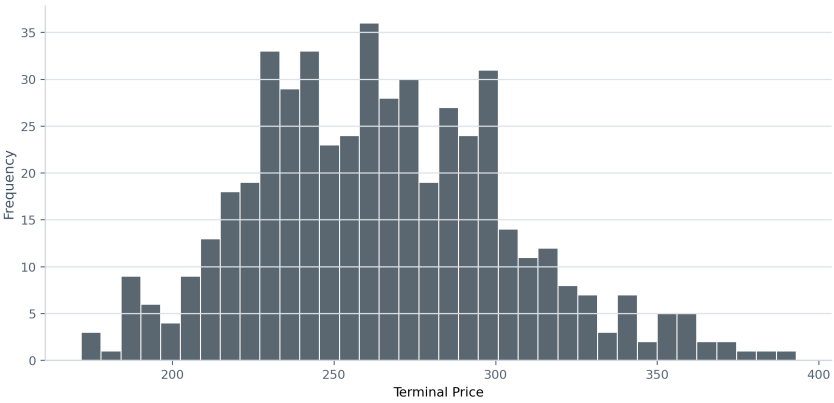


| MEDIAN TERMINAL PR | PROBABILITY ABOVE START |
|---|---|
| 261.73 | 62.20% |

| 5TH PERCENTILE | 95TH PERCENTILE |
|---|---|
| 203.69 | 338.67 |

TERMINAL PERCENTILE SUMMARY

| | |
|---|---|
| 5TH PERCENTILE | 203.69 |
| 25TH PERCENTILE | 235.31 |
| MEDIAN | 261.73 |
| 75TH PERCENTILE | 290.88 |
| 95TH PERCENTILE | 338.67 |

SCENARIO COMMENTARY

Monte Carlo simulation projects a 63-trading-day forward distribution using historical daily return characteristics as the input estimate. The median simulated terminal price is 261.73, with a 5th to 95th percentile range of 203.69 to 338.67. This forward view is scenario-oriented and should be interpreted as a range-based planning tool.

05

DEFINITIONS & NOTES

# Methodology

### DATA SOURCE NOTES

Historical prices and asset metadata are sourced from the
local database, which is populated through the project ingestion layer using yfinance as the initial provider.

### METHODOLOGY NOTES

Return metrics use simple daily returns. Volatility is annualized using a 252-trading-day convention. Historical VaR and Expected Shortfall are computed from the empirical daily return distribution.

### SIMULATION ASSUMPTIONS

Monte Carlo price paths use a GBM-style process calibrated from historical daily drift and volatility. Simulation outputs are scenario-oriented and should not be interpreted as forecasts with certainty.

### CAVEATS

The report is intended for analytical review and decision
support. It does not constitute investment advice, valuation certainty, or a substitute for independent diligence.