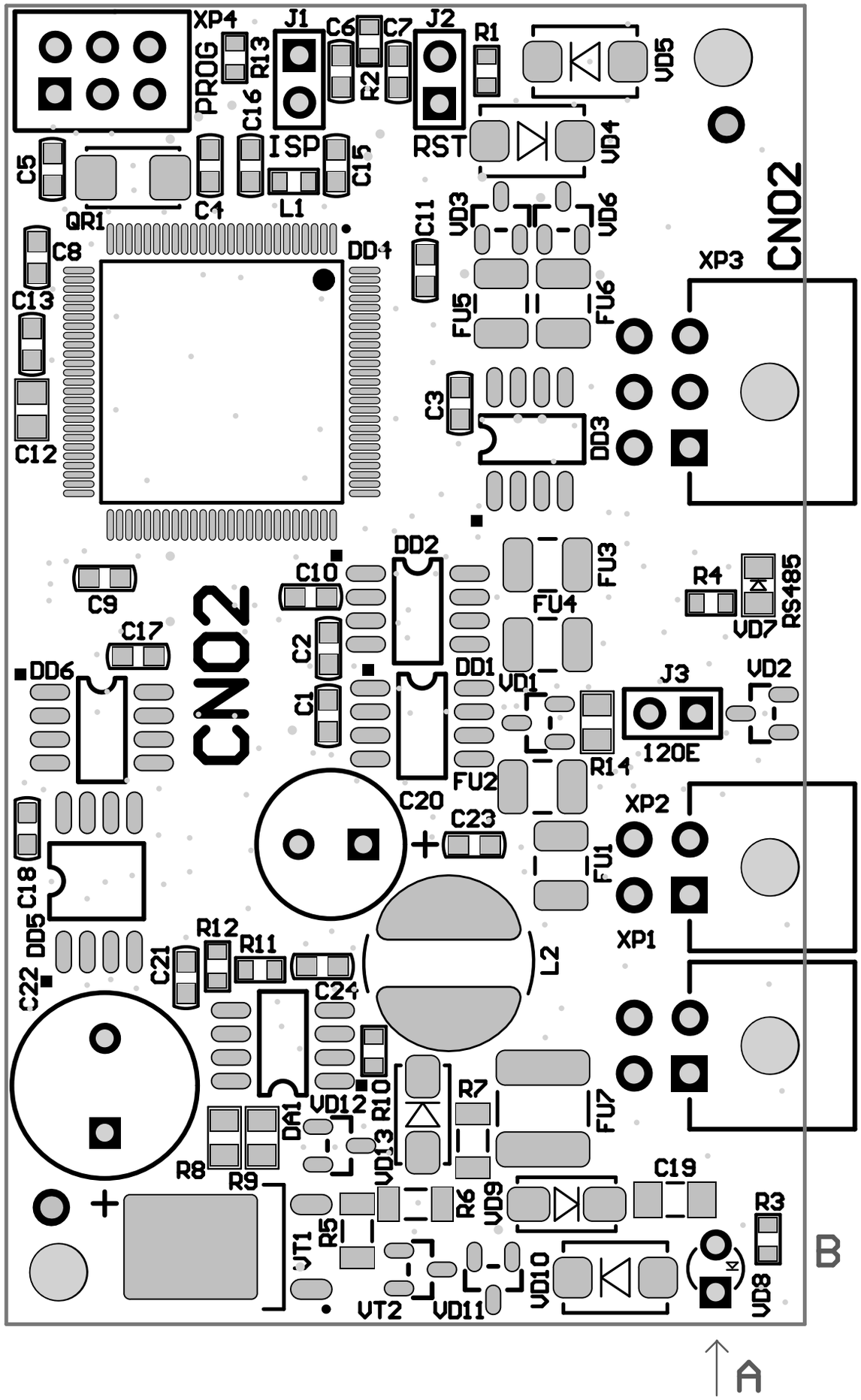

Монтаж VD8
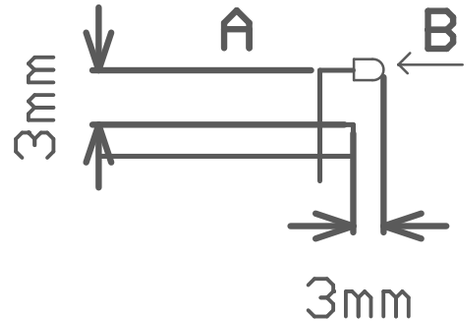
Монтаж производить
в сторону края платы B