Enclosure

(original)

E♭ Lead Sheet

composed by Elaine Paul Alt

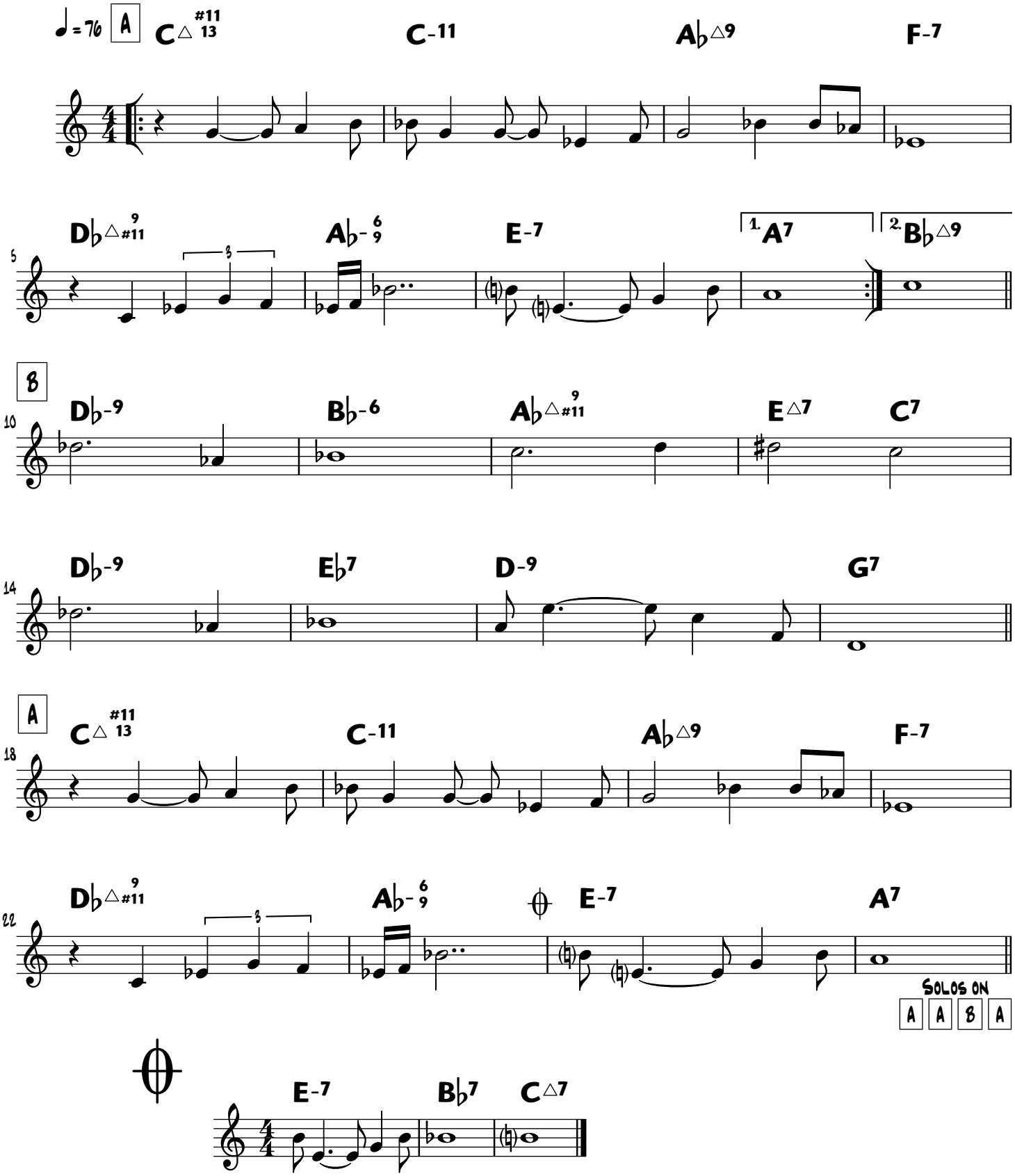

copyright © 1989-2023 Elaine Paul