Somewhere, Over The Rainbow

Concert Pitch

composed by H. Arlen
lyrics by E. Y. Harburg

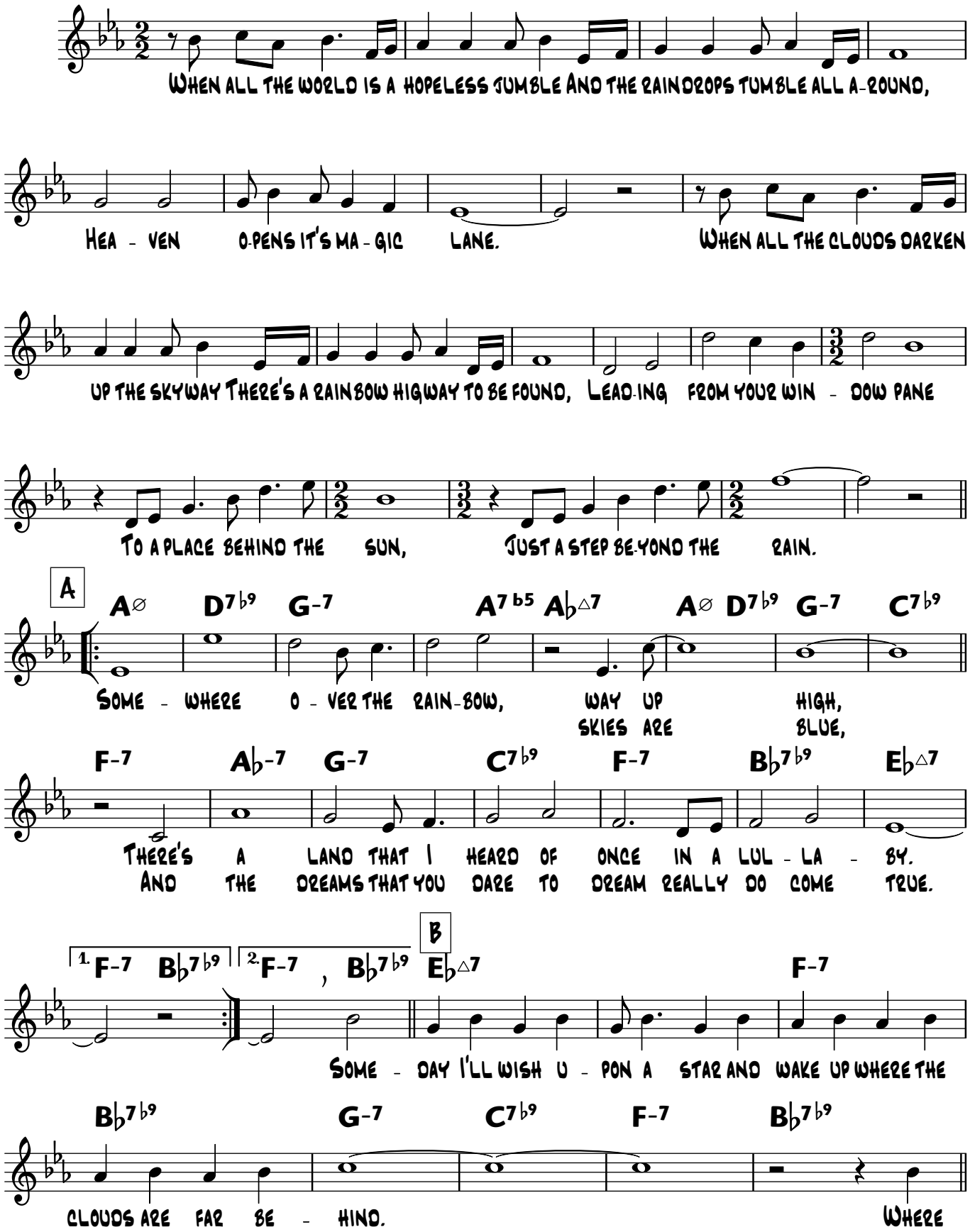

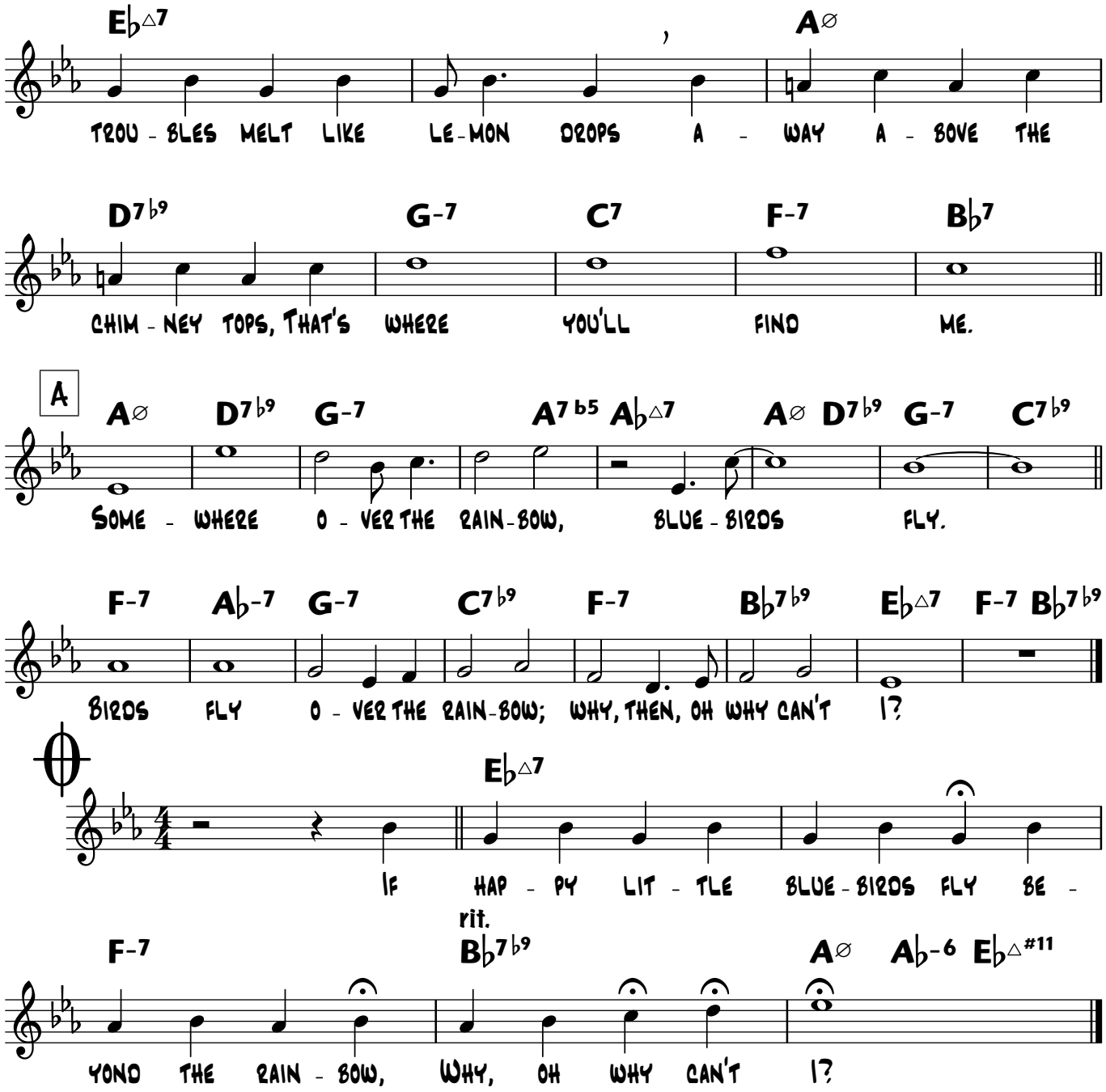
E♭△7
A∅
TROU - BLES MELT LIKE LE - MON DROPS A - WAY A - BOVE THE
D7♭9
G-7
C7
F-7
B♭7
CHIM - NEY TOPS, THAT'S WHERE YOU'LL FIND ME.
A
A∅
D7♭9
G-7
A7♭5
A♭△7
A∅
D7♭9
G-7
C7♭9
SOME - WHERE O - VER THE RAIN - BOW, BLUE - BIRDS FLY.
F-7
A♭-7
G-7
C7♭9
F-7
B♭7♭9
E♭△7
F-7
B♭7♭9
BIRDS FLY O - VER THE RAIN - BOW; WHY, THEN, OH WHY CAN'T I?
E♭△7
IF HAP - PY LIT - TLE BLUE - BIRDS FLY BE -
rit.
F-7
B♭7♭9
A∅
A♭-6
E♭△#11
YOND THE RAIN - BOW, WHY, OH WHY CAN'T I?