Mark Time

Concert Pitch

composed by Elaine Paul Alt

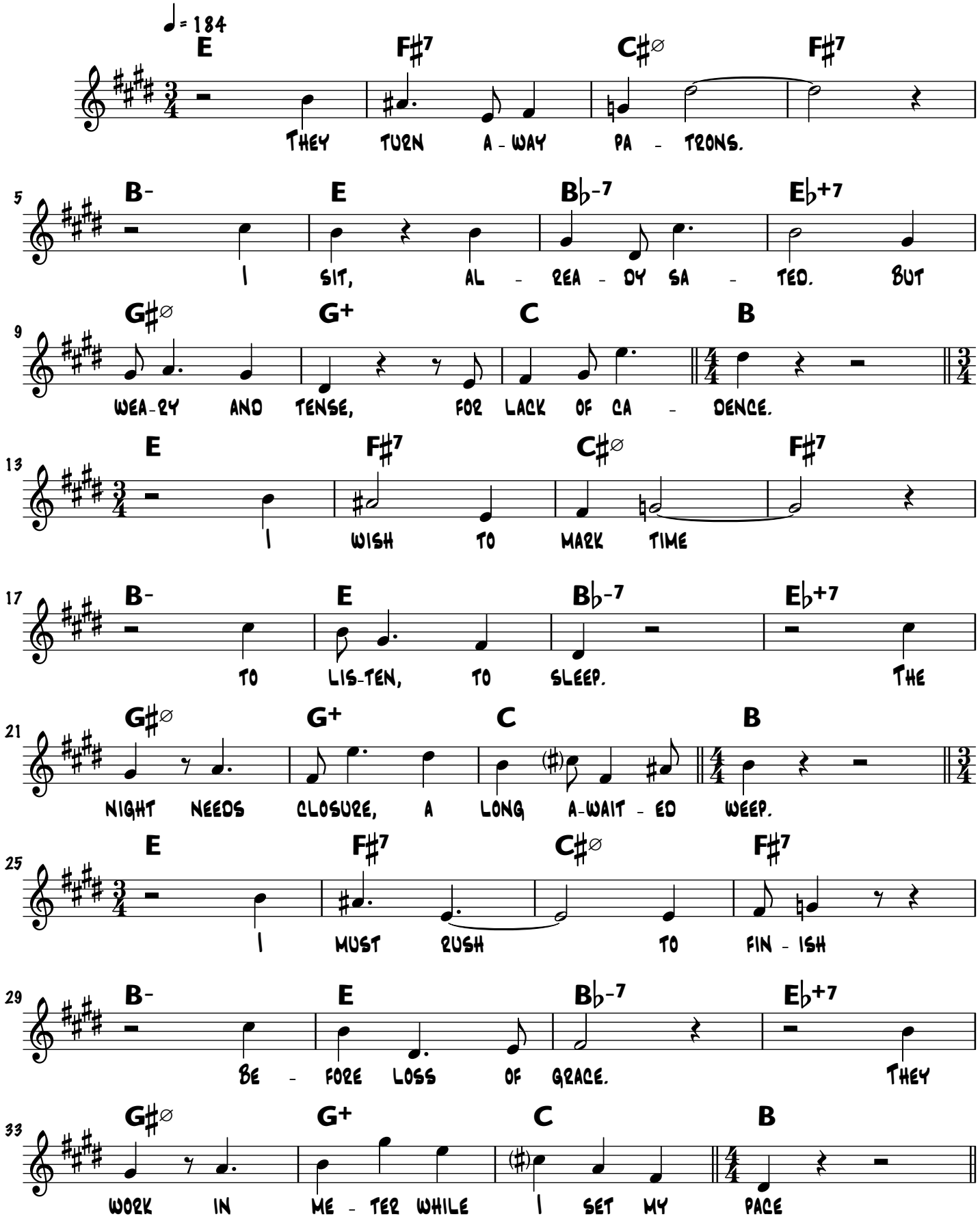

engraving copyright © 2000-2021 Elaine Paul Alt

Just a Cup of Coffee

Concert Pitch

composed by Elaine Paul Alt

♩ = 56

E- | A♭△7 | D | E- | A♭△7

MM MM MM

A

4 D | 5 G-△7 | C7 #11 | F7 ♭9 | E♭7 ♭9 | E7 | E-

MMM I COULD GIVE MY - SELF IF THAT'S WHAT YOU WANT I COULD GIVE MY - SELF TO

8 A7 | G-△7 | C7 #11 | F7 ♭9 | E♭7 ♭9 | E- | A7

YOU. IN A MO - MENT, YOU CAME IN-TO VIEW STARING BACK AT ME, DID YOU

B

12 D sus | A7/C♯13 | A♭-7 | D♭7 | B♭-7 | E♭7 ♭9

KNOW? WOULD YOU LIKE A TICK-ET TO TO - K - YO? DO YOU

15 A♭-7 | D♭7 | G♭△7 | F-7 | B♭7

WANT TO SHARE STOR - IES GROWING OLD? WHY ARE WE SEARCH-ING, WHAT'S THE

18 E♭△7 | B△7 | E7 | D+7

REA - SON? ARE WE AN AN-TI-DOTE TO THE GREY SKIES, TO THE SEA - SON? I COULD

A

21 G-△7 | C7 #11 | F7 ♭9 | E♭7 ♭9 | E- | A♭△7 | D

GIVE MY - SELF, DO I HAVE A CHOICE? DO WE SHARE THE SAME DESPERATE IN-NER VOICE?

engraving copyright © 1998-2021 Elaine Paul Alt