GRADE 3

Curriculum Book

Business ideas come from skills, hobbies, and needs

What I can do, what I love, and what I notice - that's where ideas live.

ABOUT THIS BOOK

Grade 3 - Curriculum Book

What I can do, what I love, and what I notice - that's where ideas live. This book is part of the Cash to Company K-12 program - a financial literacy and entrepreneurship curriculum aligned to Jump$tart, CEE, CCSS, C3, and CASEL standards.

Eight short videos, one per major Grade 3 milestone. *Each script targets 2:30–3:00 finished runtime, ~350–420 spoken words. Scripts include a hook, content arc, and a CTA (call to action) that lands in a classroom assignment or journal prompt. Voice and personality follow the Cash Mascot Style Guide for the 3-5 band — sentences 10–15 words, vocabulary anchored on* ***customer, problem, plan, profit.*** *Cash never says "amazing!", "boss up," or "easy money." Cash celebrates the move, not the win.*

Format conventions:

- **[VISUAL]** = animated visual cue.
- **CASH:** = spoken dialogue.
- **[SFX]** = sound effect or music cue.

Where ideas come from

Skills, hobbies, needs - and the eyes to notice.

Video 1 — "Skills, Hobbies, Needs" (Week 1, Unit 1 Launch)

> "*You picked this idea. How do you know somebody actually wants it?*"
>
> **- CASH, GRADE 3**

Runtime target: 2:45 **Strand mapping:** BAVC + PSIG + CASEL Self-Awareness **Word count:** ~390

[VISUAL: Cash, a coin-shaped character with a friendly face, sitting on a stool with a small notebook. Behind Cash, three big circles labeled SKILLS, HOBBIES, NEEDS.]

CASH: Hi. I'm Cash. We are going to spend this year on one big idea. Business ideas come from skills, hobbies, and needs. Three things you already have. Three things you already see.

[VISUAL: A girl, Maya, pops in. She's holding a leash. A small dog walks beside her.]

CASH: Watch this. Maya knows how to walk her neighbor's dog. That's a skill. Maya loves drawing tiny pictures of dogs. That's a hobby. Maya keeps noticing that grown-ups on her street look really tired in the morning. That's a need.

[VISUAL: The three things connect with arrows to a single bubble: DOG WALKING + DRAWN PORTRAIT.]

CASH: Watch what happens when you put them together. Maya could walk dogs in the morning. She could draw a tiny picture of each dog and give it to the owner. That is a business idea. Where did it come from? From things she already had.

[VISUAL: Cash holds up a notebook with three big circles drawn on it.]

CASH: This week your job is to draw three circles. The first one is your skills. The second is your hobbies. The third is needs you notice. No kid's name on the needs circle. The need is the problem, not the kid.

[VISUAL: The circles fill in one by one with example words: I CAN BRAID HAIR. I LOVE LEGO. THE LIBRARY BOOKS GET RIPPED.]

CASH: Here's a thing some kids tell me. They say, "I have nothing." That is not true. Listen. If you take care of a pet, that is a skill. If you remember everyone's name in your class, that is a skill. If you make your little brother laugh when he's sad, that is a skill. Write it down.

[VISUAL: Three example skills appear on the board with checkmarks.]

CASH: Some of the best business ideas in the world come from one kid noticing one thing. The kid who started a soup company saw cold people on a winter morning. The kid who started a sock company hated socks that fell down. They noticed.

[VISUAL: Cash leans forward.]

CASH: You are a noticer too. You already do this with your friends. You know who's quiet, who's loud, who needs help, who's hungry. We are going to point that muscle at customers.

[VISUAL: Cash's notebook flips to a clean page. The page shows the three big circles.]

CASH: One more thing. We are going to ask one question all year. Get used to it.

[VISUAL: Big text: WHICH PEOPLE, AND HOW DO YOU KNOW?]

CASH: When you pick an idea, I will ask you, "How do you know somebody actually wants it?" Don't guess. Find out.

CTA: [VISUAL: Bold text on screen.] "*Fill in your three circles. At least three things in each one. Then circle two ideas your web suggests. Bring it to your trio next week.*"

[VISUAL: Cash waves. Fade.]

Video 2 — "What's Your Promise?" (Week 7, Unit 1 Close)

> TRY THIS
>
> **Spot it in the wild**
>
> Walk through your house. Find three things somebody made or sold. Write the name of one. Who do you think bought it, and why?

Runtime target: 2:40 **Strand mapping:** BAVC + CBM + LRCI **Word count:** ~370

[VISUAL: Cash at a small wooden table. A sign behind says "PROMISE."]

CASH: Hi again. Last unit you drew three circles. You found some skills. You found some hobbies. You noticed some needs. Now we turn one of those into a promise.

[VISUAL: A boy, Theo, walks in carrying a stack of bookmarks.]

CASH: Theo's web had a skill: drawing animals. It had a hobby: reading chapter books. It had a need: kids in his class lose their place when they read. Watch what Theo does.

[VISUAL: Theo holds up a card. It reads: "MY BUSINESS WILL HELP THIRD-GRADE KIDS WHO LOSE THEIR PLACE BY MAKING ANIMAL BOOKMARKS THEY CAN PUT IN THEIR BOOK."]

CASH: That is a promise sentence. It tells the customer what Theo's business will do for them.

[VISUAL: The promise sentence slides apart into two halves: HELP _ **and BY** ___.]

CASH: Watch this fill-in. The first blank is who. The second blank is how. Promises name both.

[VISUAL: A stop sign appears.]

CASH: Some kids will write, "My business will help everyone." That is not a promise. Everyone is a way to say nobody. Who is the first one? Pick one.

[VISUAL: Two examples side by side. Vague: HELP KIDS. Specific: HELP THIRD-GRADE KIDS WHO FORGET THEIR SNACK AT RECESS.]

CASH: The vague one helps no one. The specific one helps somebody real.

[VISUAL: Cash holds up a notebook.]

CASH: Here's the question I'm going to ask you. You picked this idea. How do you know somebody actually wants it?

[VISUAL: A girl runs up with the question written on a sticky note.]

CASH: You don't know yet. That's fine. This week, ask one grown-up at your house. Read them your promise. Ask, "Would you tell another grown-up about this?" If they say yes, that's a clue. If they say no, ask why. That's also a clue.

[VISUAL: A speech bubble: "WOULD YOU TELL ANOTHER GROWN-UP ABOUT THIS?"]

CASH: Don't ask about money yet. Don't ask about prices. Just ask if they would tell somebody.

[VISUAL: The promise sentence reappears.]

CASH: Take your circled idea from your web. Write your promise. One sentence. Be specific about who. Be specific about how.

[VISUAL: Cash nods.]

CASH: This is the hard part for most adults. Most adults skip it. They start a business without ever saying out loud who it is for. You are not going to skip it.

CTA: [VISUAL: Bold text.] "*Write your promise sentence. Read it out loud at your trio meeting. Then ask one grown-up at home, 'Would you tell another grown-up about this?'*"

[VISUAL: Cash waves. Fade.]

Video 3 — "Five Ideas Beats One Idea" (Week 9, Unit 2 Launch)

WORDS TO KNOW

Skill
Something you have practiced enough to be good at.

Hobby
Something you do for fun, on your own time.

Need
A problem somebody has that they want solved.

Customer
The person who pays - not the person you wish would pay.

Idea
A skill, a hobby, or a need turned into a way to help someone.

Runtime target: 2:50 **Strand mapping:** PSIG + LRCI **Word count:** ~395

[VISUAL: Cash at a desk piled with crumpled-up paper. A timer ticks in the corner.]

CASH: Hi again. Today I want to teach you something most adults get wrong. The first idea is almost never the best one.

[VISUAL: A chart. Bar 1: ONE IDEA, very tall but pale. Bar 2: FIVE IDEAS, shorter but solid bright color.]

CASH: Adults will say, "I had this one great idea." They tell the story like the one idea fell from the sky. That's not how it works. The good idea was usually idea four or five. The first three were warm-up.

[VISUAL: A kid, Sam, sits at a table. A speech bubble says "WATER BOTTLES?"]

CASH: Watch Sam. Sam's class noticed kids forget water bottles. Sam's first idea: rent kids a water bottle. Okay. Idea two: a water station with cups. Okay. Idea three: a sign on the door reminding everyone. Idea four: decorating refillable bottles so kids actually want to bring them. Idea five: a buddy system where one kid reminds another.

[VISUAL: Five sticky notes appear in a row.]

CASH: Some of those are silly. Some are real. The thing is, Sam couldn't tell yet which was which. Sam needed all five before picking.

[VISUAL: A timer flashes 4:00.]

CASH: This week your class is doing this. Your teacher will give you a problem. You will write five ideas. You don't have to like them. You don't have to use them. Just write them down.

[VISUAL: A blank numbered list, 1 through 5.]

CASH: Here's a trick when you stall at idea three. Make idea four the worst version of idea one. Make idea five the silliest version. Make idea six the opposite. Don't try to be smart. Try to fill the page.

[VISUAL: Cash leans forward.]

CASH: Then comes the hard part. Pick one. The one that sounds most real. Real means a kid in this room could try it next week. Not "build a vending machine." Not "fly water bottles in from France." Real.

[VISUAL: A bright blue circle goes around idea three.]

CASH: And here's the move that turns this from a kid game into real entrepreneurship. After you pick, write down why. Three reasons you can use: I have the skill. I see the need. Kids would actually use it.

[VISUAL: Three cards line up: SKILL · NEED · KIDS WOULD USE IT.]

CASH: Pick at least two of those. Write one sentence. "I picked this idea because…"

[VISUAL: Cash holds up a thumb.]

CASH: Most adults skip the reason. They just go with the loudest idea. You won't.

CTA: [VISUAL: Bold text.] "*Generate five ideas. Pick one. Write your reason. Bring it to your trio. Defend your pick out loud.*"

[VISUAL: Cash waves. Fade.]

Video 4 — "Defend Your Pick" (Week 17, Unit 2 Close)

> **MATH MOMENT**
>
> ### Tally five
>
> Ask five people: 'Would you buy this?' Tally yes and no with marks. Five marks each row. Did more say yes or no?

Runtime target: 2:45 **Strand mapping:** PSIG + LTO **Word count:** ~380

[VISUAL: Cash at a small desk. A "DEFENSE" sign is taped to the wall.]

CASH: Hi again. Last unit you wrote five ideas. You picked one. Today we get serious about the *why.*

[VISUAL: A trio of three kids — Lin, Marcus, Aisha — sit at a round table. A 5-idea page is in the middle.]

CASH: Watch this trio. They picked idea three. The CEO says, "It's a good idea." The money keeper writes, "It's a good idea." The designer draws a picture of it. The whole defense paragraph says, "It's a good idea."

[VISUAL: Cash shakes their head, gentle.]

CASH: That is not a defense. That is a thumbs-up. We need a real reason.

[VISUAL: Three cards appear: I HAVE THE SKILL · I SEE THE NEED · KIDS WOULD ACTUALLY USE IT.]

CASH: A real defense uses at least two of these. Watch.

[VISUAL: Lin reads from a card with a real defense on it.]

CASH: "My idea is a buddy reminder system. My first reason is that I always remember things — that's my skill. My second reason is that three kids in my class forgot their water bottle on Monday — that's the need. So we pick this one."

[VISUAL: The two reasons highlight in different colors.]

CASH: That is a defense. It uses skill. It uses need. It points to something real Lin saw on Monday. The CEO was paying attention to actual evidence.

[VISUAL: Cash leans into the camera.]

CASH: Here's the trick. Reasons are stronger when they have a number, a quote, or a moment. "Three kids" is a number. "Two kids said they'd try it" is a quote. "On Monday" is a moment. Use those.

[VISUAL: Three icons: a number 3, a speech bubble, a calendar page.]

CASH: Here's something else. You can be wrong. That's okay. A great defense ends with one sentence: "One way I could be wrong is…" That sentence is grown-up entrepreneur thinking. Most adults don't write it. You will.

[VISUAL: A paragraph appears with four lines, each filled in.]

CASH: Today your trio writes one defense paragraph. Use the frame. My idea is. My first reason is. My second reason is. So we pick this one. Then add the bonus sentence if your trio is up for it: One way I could be wrong is.

[VISUAL: Cash holds up a finger.]

CASH: When you read it out loud to the class, your classmates won't clap for the idea. They will clap for the reason. That is on purpose. The move is the win, not the idea.

CTA: [VISUAL: Bold text.] "*Trio: write your defense paragraph today. Use at least two reason types. Read it to the class. Listen for the reasons in everyone else's.*"

[VISUAL: Cash waves. Fade.]

Video 5 — "What's Left" (Week 19, Unit 3 Launch)

CASH ASKS

"*What did they actually say? Tell me one real sentence.*"

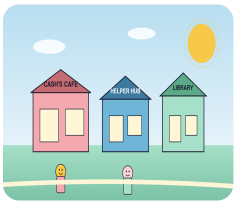

PEOPLE YOU CAN ASK

Five real customers

Family, neighbors, classmates, teachers, the person at the corner store. Five real people beats one good guess.

Runtime target: 2:55 **Strand mapping:** MFL + BAVC **Word count:** ~410

[VISUAL: Cash sits at a small table. On the table: a can of lemonade mix, a pitcher, four paper cups.]

CASH: Hi again. Today we do math. Don't run away. The math is friendly. We are going to learn three words. Cost. Revenue. Profit. By the end of this video, you will be able to use them.

[VISUAL: Three boxes appear on a chalkboard: COST · REVENUE · PROFIT.]

CASH: Watch this hypothetical lemonade stand. The can of mix costs four dollars. The kid pours sixteen cups. The kid sells each cup for one dollar.

[VISUAL: Cash points at the COST box. A "$4" appears.]

CASH: Cost is what you paid. Four dollars for the can. That's the whole cost in this story.

[VISUAL: Cash points at REVENUE. A multiplication appears: 16 × $1 = $16.]

CASH: Revenue is all the money you took in. Sixteen cups times one dollar each. Sixteen dollars total. Say it with me. Revenue.

[VISUAL: The word REVENUE pops in and out.]

CASH: Now here is the magic word. Profit.

[VISUAL: Cash points at PROFIT. A subtraction: $16 − $4 = $12.]

CASH: Profit is what's left. Take the revenue, sixteen dollars, subtract the cost, four dollars. Twelve dollars is left. That is profit.

[VISUAL: The number $12 glows.]

CASH: Some kids think profit is how much you sold. That is revenue, not profit. Revenue is loud. Profit is true.

[VISUAL: A pile of coins. Four coins move to the side, labeled "back to the store." Twelve coins stay, labeled "what's left."]

CASH: Watch the coins. Sixteen dollars came in. Four dollars went back to whoever sold you the can of mix. Twelve dollars stayed in your pocket. Profit is the pocket money. The money the business gets to keep.

[VISUAL: Cash holds up a worksheet.]

CASH: This week your class will do five scenarios. Cookies. Bracelets. Dog walking. Zines. And one slow Tuesday where you only sell half. That last one matters. Sometimes a business doesn't sell everything it makes. The profit gets smaller. Sometimes it goes to zero. That is real life.

[VISUAL: Two columns: SOLD ALL 16 → Profit $12. SOLD ONLY 8 → Profit $4.]

CASH: When the money keeper on your trio computes a number, the rule is: show your work. Cost on one line. Revenue on the next. Profit on the third. That way the trio can see what happened.

[VISUAL: Three lines appear with the worksheet format.]

CASH: One thing we don't do this year. We don't ask about your family's money. We work with hypothetical numbers. The can costs four dollars in our story. Don't go check at the store. The story is the story.

[VISUAL: Cash holds up a sign: "FOR A HYPOTHETICAL LEMONADE STAND."]

CASH: Most kids your age never get to do this math. You're going to do it. By June, you'll be able to look at any small business and say, "Cost — got it. Revenue — got it. Profit — got it."

CTA: [VISUAL: Bold text.] "*Do the worksheet. Show your work for each scenario. Then write one sentence: 'Profit means _____.' Bring it to your trio.*"

[VISUAL: Cash waves. Fade.]

Video 6 — "Your Logo Is a Message" (Week 26, Unit 3 Close)

> **FAMILY TALK**
>
> **Skill, hobby, or need?**
>
> At dinner, name one skill, one hobby, and one need somebody at the table has. Could any of them turn into a tiny business?

Runtime target: 2:40 **Strand mapping:** CBM + ESL **Word count:** ~370

[VISUAL: Cash holds up two paper signs. One says "SLEEPY MOON BOOKS" with a moon. One says "FAST FEET DELIVERY" with a sneaker.]

CASH: Hi again. Today we talk about logos and names. They are messages. They tell the customer something before you say a word.

[VISUAL: The moon and the sneaker zoom in.]

CASH: Look at the sleepy moon. Without reading the name, what do you think this business does? Probably something quiet. Maybe bedtime. Maybe books. Now look at the sneaker. What do you think? Speed. Going somewhere. Delivering.

[VISUAL: The two logos sit next to a "matching" pair — moon to bedtime book service, sneaker to delivery service.]

CASH: That is the rule. The picture and the name should say something true about your business.

[VISUAL: A bad pair: a paw print labeled "Tasty Pretzels."]

CASH: Here's a bad pair. A paw print on a pretzel stand. The customer sees the paw and thinks pet food. Then reads pretzels and is confused. The message is wrong. The customer walks away.

[VISUAL: Cash shakes their head, gentle.]

CASH: Today your trio designs a logo and picks a name. The designer leads. Everyone helps. Use the worksheet. There's a four-inch square for the logo. There's a line for the name. Then there are two questions. What does the name tell a customer? What does the logo tell a customer?

[VISUAL: Worksheet appears with four parts.]

CASH: Don't draw a heart just because you like hearts. Hearts say love. Does your business sell love? If you sell tutoring, draw something that says learning. A pencil. A number 1. A book. If you sell snacks, draw something that says food.

[VISUAL: Three icon pairs: SNACK (pretzel), HELP (hand), TUTORING (number 1).]

CASH: Here's a hard one. Avoid words like "best" and "amazing" in your name. They don't mean anything specific. "Sleepy Moon Books" tells the customer what kind of books. "The Best Books Ever" doesn't. The customer doesn't know what kind. The customer moves on.

[VISUAL: "BEST" gets crossed out. "SLEEPY MOON" stays.]

CASH: When your trio is done, hang the worksheet on the wall. The class will walk by. Each kid will leave one sticky note saying what message they got from the logo. If the message they got matches your business, you nailed it. If not, you have a fix to make.

CTA: [VISUAL: Bold text.] "*Trio: design your logo and pick your name. Then answer the two message questions. Hang it on the wall. Read what the class says back.*"

[VISUAL: Cash waves. Fade.]

Video 7 — "Honest or Misleading" (Week 28, Unit 4 Launch)

CASH ASKS

"*Five ideas beats one idea. Pick the most real-sounding one.*"

Runtime target: 2:50 **Strand mapping:** ESL + CBM **Word count:** ~395

[VISUAL: Cash holds up two juice bottles. One is labeled "100% JUICE." One is labeled "JUICE DRINK."]

CASH: Hi again. Today we talk about telling the truth. Watch these two bottles.

[VISUAL: Both bottles get close-ups.]

CASH: One says 100% juice. One says juice drink. Which one is honest?

[VISUAL: A pause.]

CASH: Trick question. Both can be honest. If the 100% bottle really is 100% juice, that's honest. If the juice drink is a drink with juice in it, that's honest too. They're saying different things, but they are both telling the truth.

[VISUAL: The two bottles both get green checkmarks.]

CASH: Now watch this one.

[VISUAL: A third bottle appears, labeled "100% JUICE" but smaller text says "made with water and sugar."]

CASH: This one says 100% juice but has water and sugar inside. That is misleading. The label is making a promise the bottle doesn't keep.

[VISUAL: A red X appears.]

CASH: A claim is honest when it is true and you can show how you know. A claim is misleading when it sounds true but isn't, or hides part of the truth.

[VISUAL: Two columns: HONEST · MISLEADING.]

CASH: Today your class is doing a sort. Twelve cards. You decide which column each one goes in. There are three tip-offs. Get to know them.

[VISUAL: Three numbered points appear.]

CASH: Tip-off one. The word "everyone." If a claim says "everyone loves this," that is misleading. Everyone is too big. Nobody knows everyone.

[VISUAL: "Everyone" gets crossed out.]

CASH: Tip-off two. A claim with no number. "World's number one." Number one according to who? Counted how? If there's no number, it's misleading.

[VISUAL: "World's #1" gets crossed out.]

CASH: Tip-off three. Words that sound healthy or fancy but don't mean anything specific. "All natural." "Made with care." Sometimes those are honest. Sometimes they are filling space. Read carefully.

[VISUAL: A magnifying glass over a label.]

CASH: Here's why this matters for your business. Honest claims build long-term customers. Clever claims build short-term sales. You can choose which kind of business you're running. Most kids in this room will choose honest. You will see your customer again next week. You want them to come back.

[VISUAL: A handshake icon glows.]

CASH: After you sort the cards, look at your own logo and name. Run the three tip-offs. Anything fail? Fix it.

CTA: [VISUAL: Bold text.] "*Sort the 12 cards. Then audit your own Capstone words. If you find a misleading claim, write a fix sentence.*"

[VISUAL: Cash waves. Fade.]

Video 8 — "First-Try Fix" (Week 35, Unit 4 Close + Capstone Day Lead-In)

Runtime target: 3:00 **Strand mapping:** LRCI + LTO + OSO **Word count:** ~415

[VISUAL: Cash holds a small notebook with the title "MAE'S BRACELETS." Cash flips through it.]

CASH: Hi again. Last video before Capstone Day. Today I want to tell you about Mae.

[VISUAL: A girl, Mae, sits at a small table. Bracelets are spread out in front of her. The price sign says "$3."]

CASH: Mae had a bracelet business. On Day 1, she made twenty bracelets. She put them out at recess. She charged three dollars each. Watch what happened.

[VISUAL: A clock spins. Nobody walks up to the table.]

CASH: Nobody bought one. Zero. Mae sat at her table for the whole recess. Nothing. Her trio was upset. Mae was upset. They thought maybe the whole idea was wrong.

[VISUAL: Cash leans in.]

CASH: Here is what makes Mae different. Mae did not give up. Mae did not pretend it didn't happen. Mae did one thing. She watched.

[VISUAL: Mae watches kids walk by her table.]

CASH: She noticed two things. First, kids didn't have three dollars in their pockets at recess. Most had a dollar at most. Second, all the bracelets looked the same. Kids couldn't tell which one was which.

[VISUAL: Two notes pop up: PRICE TOO HIGH · BRACELETS LOOK THE SAME.]

CASH: Most kids would have quit. Mae didn't. The next day, Mae did two things. She lowered the price to one dollar. She wrote each kid's name on a tag.

[VISUAL: New price sign: $1. New tags hang from each bracelet.]

CASH: That day, Mae sold eight bracelets in ten minutes. Eight kids walked away happy. Mae walked away with eight dollars and a lesson.

[VISUAL: A cash register. Eight dollars stack up.]

CASH: That story is the whole point of this year. First tries get something wrong. That is normal. That is the deal. The fix is what makes you a real entrepreneur. Not the first try. The fix.

[VISUAL: Big text: THE FIX.]

CASH: This week is your last week before Capstone Day. Your trio will not have everything perfect. Your logo might be a little off. Your math might need a check. Your run-of-day might miss a step. That is okay.

[VISUAL: Cash holds up a sign: "WHAT WENT WRONG? WHAT'S THE FIX?"]

CASH: What's not okay is pretending everything is perfect. The reflection on the back of your worksheet asks two questions. What's one thing your first try got wrong? What's the fix? Be honest. Make sure both have actual answers.

[VISUAL: Two lines on a worksheet, with example answers.]

CASH: Then on Capstone Day, when a visitor asks you a question, tell them. "We thought we'd sell sixteen. We probably would have sold eight on the first day. Here's what we'd change." That is the most grown-up sentence a third grader can say. Most adults can't say it.

[VISUAL: Cash nods.]

CASH: I'll see you on Capstone Day. Bring your stand. Bring your numbers. Bring your fix. You did the year.

CTA: [VISUAL: Bold text.] "*Write your First-Try Fix reflection. Be specific about what went wrong. Be specific about the fix. Practice your 90-second pitch with your trio. See you on Capstone Day.*"

[VISUAL: Cash waves. Fade.]

Strand-mapping summary

CASH SAYS

"*First tries get something wrong. The fix is what makes you a real entrepreneur.*"

VIDEO	WEEK	STRANDS CENTERED	CLASSROOM CTA
V1 — Skills, Hobbies, Needs	1	BAVC, PSIG, CASEL	Fill the 3-circle web; circle two ideas.
V2 — What's Your Promise?	7	BAVC, CBM, LRCI	Write the promise sentence; ask one grown-up.
V3 — Five Ideas Beats One	9	PSIG, LRCI	Generate 5 ideas; pick one with a written reason.
V4 — Defend Your Pick	17	PSIG, LTO	Trio defense paragraph using 2 reason types.
V5 — What's Left	19	MFL, BAVC	Cost / Revenue / Profit worksheet, 5 scenarios.
V6 — Your Logo Is a Message	26	CBM, ESL	Trio designs logo + name; class wall walk.
V7 — Honest or Misleading	28	ESL, CBM	Sort 12 cards; audit your own Capstone words.
V8 — First-Try Fix	35	LRCI, LTO, OSO	First-Try Fix reflection; practice 90-sec pitch.

All eight Grade 3 strand outcomes are covered across the eight scripts. Every script ends with a classroom-facing CTA. Every script keeps Cash in 3-5 band voice — sentences 10–15 words, vocabulary anchored on **customer, problem, plan, profit** — and avoids the banned phrases ("amazing," "boss up," "easy money," "anyone can be a millionaire," "if you can dream it"). Cash celebrates the move, not the win, in every close.

UPGRADE LAYER (added by Brand & SMM Director, 2026-04-25)

3-5 cross-script conventions (apply to all 8 G3 scripts): - **Signature opener:** [VISUAL: kid in motion, in a real-feeling moment.] **CASH:** "Quick story." (Replaces "Hi. I'm Cash" — saves the introduction for a graphic, not the audio hook.) - **Signature physical move:** the *Two-Finger Tap* — Cash taps a key word/number twice when emphasizing. - **Cash fumble (per band rotation):** in one video per grade, Cash deliberately models a flawed assumption and asks the kids to spot it. - **CTA upgrade:** every CTA names the day, the artifact, and the verb. "*Bring it Wednesday.*"

Video 1 — "Skills, Hobbies, Needs" — Upgrade

- **NEW HOOK:** [VISUAL: Maya walking a dog past three tired-looking grown-ups holding coffee.] **CASH:** "Quick story. Maya's about to invent a business and she doesn't know it yet."
- **Shareable Cash line:** "*Real ideas come from three things you already have.*"
- **9-second Shorts cut:** Maya scene → three circles fill in → "Skills. Hobbies. Needs. That's where ideas live."
- **Concrete example:** Maya already in script — make sure she's on screen by 0:08.
- **Classroom CTA (5-min runnable):** "Three Circles" — kids draw three big circles on a sheet. Three things in each. 5 minutes. Bring it Friday.

Video 2 — "What's Your Promise?" — Upgrade

- **NEW HOOK:** [VISUAL: Theo holding up two posters. One says "BOOKMARKS!" One says "BOOKMARKS FOR KIDS WHO LOSE THEIR PLACE."] **CASH:** "Quick story. Same product. Two signs. One works."
- **Shareable Cash line:** "*Everyone is a way to say nobody.*"
- **9-second Shorts cut:** Two-poster compare → "Vague helps no one. Specific helps somebody real."
- **Classroom CTA:** Write your promise sentence. HELP ___ BY ___. Bring it Wednesday.

Video 3 — "Five Ideas Beats One Idea" — Upgrade

- **NEW HOOK:** [VISUAL: A blank page with one idea on it. The kid stares. Then the page fills with five.] **CASH:** "Quick story. One idea is a guess. Five ideas is a choice."
- **Shareable Cash line:** "*Five ideas beats one idea — every time.*"
- **9-second Shorts cut:** One idea → five ideas → "Better picks come from a wider list."
- **Classroom CTA:** 5-Idea Sprint — 5 minutes, no judging, no perfect. Pair-share the strangest one.

Video 4 — "Defend Your Pick" — Upgrade

- **NEW HOOK (Cash fumble video — Grade 3 designated):** [VISUAL: Cash holds up a "GLOW STICK BUSINESS" idea.] **CASH:** "Quick story. I picked this. Your job is to ask me the hard question."
- **Shareable Cash line:** "*Defending your pick isn't bragging. It's thinking out loud.*"
- **9-second Shorts cut:** Cash fumble → kids in classroom ask "which people, and how do you know?" → Cash laughs, "Got me. Better picks come from better questions."

- **Classroom CTA:** Pair defense — explain your pick in 60 seconds. Partner asks 2 hard questions.

Video 5 — "What's Left" — Upgrade

- **NEW HOOK:** [VISUAL: A kid holds a fat handful of bills, beaming.] **CASH:** "Quick story. They made one hundred and twenty dollars. But how much did they keep?"
- **Shareable Cash line:** "*Profit is what's left.*"
- **9-second Shorts cut:** Money in → money out → "What's left? That's profit."
- **Classroom CTA:** Pick a class business idea. Three numbers: cost, price, left. Bring it Friday.

Video 6 — "Your Logo Is a Message" — Upgrade

- **NEW HOOK:** [VISUAL: Two logos. One is a generic star. One is a hand-drawn dog with a leash.] **CASH:** "Quick story. Two logos. One says nothing. One says everything."
- **Shareable Cash line:** "*Your logo is the first sentence of your business.*"
- **9-second Shorts cut:** Two-logo compare → "Specific. Not generic. That's your logo."
- **Classroom CTA:** Sketch three logo drafts in 5 minutes. Vote-stickers from your trio.

Video 7 — "Honest or Misleading" — Upgrade

- **NEW HOOK:** [VISUAL: An ad: "SUPER COOKIE — KIDS LOVE THEM!" Then: "results may vary, kids: 1."] **CASH:** "Quick story. The big words promise. The small words take it back."
- **Shareable Cash line:** "*Honest claims build customers who come back. Tricks build customers who feel taken.*"

- **9-second Shorts cut:** Big-words / small-words reveal → "Honest? Or misleading?"
- **Classroom CTA:** Bring an ad you saw. Run it through the 4-point check. Honest or misleading? Bring it Wednesday.

Video 8 — "First-Try Fix" — Upgrade

- **NEW HOOK:** [VISUAL: A kid's first sketch — crooked. Their second sketch — better. Their third — even better.] **CASH:** "Quick story. The first try was wrong. That's how it's supposed to start."
- **Shareable Cash line:** "*Being wrong on Day 1 is the deal.*"
- **9-second Shorts cut:** Three sketches getting better → "First try is wrong. Fix is the win."
- **Classroom CTA:** Capstone Day Lead-In. List ONE thing your first try got wrong. Defend the fix in 60 seconds.

End-of-script Brand Stamp

[VISUAL: Cash to Company logo. Below: **"Which people, and how do you know?"**] One-second hold.

FROM CASH

What I do, what I love, what I notice

Three questions. Three sentences. Three ideas. That's how a business starts - not with a logo, with a list.

KEEP IT REAL

Real customers. Real money. Real lessons.

Every page in this book points back to one habit: ask a real person, listen to the real answer, count the real numbers. The rest is decoration.

STANDARDS ALIGNMENT

What Grade 3 hits

This curriculum book aligns to the following K-12 standards. See the *Master Standards Alignment Map* for the full grade-band crosswalk.

Jump$tart 3-5
Spending and saving - earning money, choices, opportunity cost.

CEE NS3
Productive resources, scarcity, and choice.

CCSS-MATH 3.MD
Measurement and data - survey customers, tally results.

CCSS-ELA SL.3.1
Engage in collaborative discussions - pitch and feedback.

CASEL Self-Awareness
Identify strengths, interests, and values.

C3 D2.Eco.1.3-5
Compare benefits and costs of choices.

FROM CASH

One last thing

"*You picked this idea. How do you know somebody actually wants it?*"

- CASH, GRADE 3

You picked this idea. How do you know somebody actually wants it? — Cash

Cash to Company • Grade 3 • Curriculum Book