GRADE 4

Curriculum Book

Businesses need a simple plan

Five questions, one page, one plan. Make the idea move.

ABOUT THIS BOOK

Grade 4 - Curriculum Book

Five questions, one page, one plan. Make the idea move. This book is part of the Cash to Company K-12 program - a financial literacy and entrepreneurship curriculum aligned to Jump$tart, CEE, CCSS, C3, and CASEL standards.

Eight short videos, one per major Grade 4 milestone. *Each script targets 2:30–3:00 finished runtime, ~350–420 spoken words. Scripts include a hook, content arc, and a CTA (call to action) that lands in a classroom assignment or journal prompt. Voice and personality follow the Cash Mascot Style Guide — curious, warm, honest, never flatters, never promises wealth, never asks about family money. Sentences are 10–15 words (3–5 band).*

Format conventions:

- **[VISUAL]** = animated visual cue.
- **CASH:** = spoken dialogue.
- **[SFX]** = sound effect or music cue.

Five answers, one page

The whole plan fits on one sheet of paper.

Video 1 — "What is a plan?" (Week 1, Unit 1 Launch)

> *"A plan is just five honest answers in a row. Start with one."*
>
> **- CASH, GRADE 4**

Runtime target: 2:45 **Strand mapping:** OSO + LRCI

[VISUAL: A coin-shaped character, "Cash," sitting on a stool with a small notebook. Behind them, a warm but minimal classroom backdrop.]

CASH: Hey. I'm Cash. We're going to spend the year on one big idea. The idea is a plan.

[VISUAL: The word PLAN appears in big letters.]

CASH: Not a fancy plan. Not a thirty-page plan. A plan that fits on one page. With real numbers. And a real customer.

[VISUAL: A single sheet of paper appears. Words start filling it: idea, customer, price, cost, plan.]

CASH: Here's a story I made up to be true. Maya wanted to throw a bake sale. She baked cookies. She set up a table outside her school. People came. People had ten-dollar bills. Her cookies were one dollar.

[VISUAL: A cartoon Maya at a table, looking shocked at a customer holding a ten-dollar bill.]

CASH: Maya didn't have any change. She lost twelve customers in twenty minutes. She had a great idea. She had real customers. What did she not have?

[VISUAL: A blank thought bubble over Maya's head.]

CASH: A plan. Maya's thinking lived in her head. The thing she forgot — bring change — never got written down. If it had, she would have spotted it.

[VISUAL: The word PLAN appears again, with a sentence underneath: "Thinking written down."]

CASH: That's what a plan is. Thinking written down. Not magic. Just thinking, on a page, where you can look at it and find what's missing.

[VISUAL: Cash holds up a notebook with messy writing on it, then a clean version with arrows fixing things.]

CASH: This year, you'll write down your business idea. You'll add a customer next to it. A price. A cost. A list of what you'd do. By Week 36, you'll have a one-page plan. Real numbers. Real customer. Real you.

[VISUAL: A gallery of fictional one-page plans appears — a car wash, a bracelet stand, a tutoring service.]

CASH: And one rule. Your plan will change. A lot. The first version is going to be wrong. That's not a problem. That's how plans work. You'll come back, you'll cross things out, you'll write better ones.

[VISUAL: A messy plan with crossed-out lines becomes a cleaner version.]

CASH: Here's your first move. Write down one kind of business you're curious about. Just one sentence. We'll come back to it.

[VISUAL: A blank index card appears with the sentence frame: "I'm curious about ___ for ___ who needs ___."]

CASH: Don't try to be right. Try to be specific. Specific is the start of being right later.

CTA: [VISUAL: Bold text on screen.] "*Write your Day 1 'I'm curious about' sentence. One sentence. Specific. Cards go in the box. We'll see them again.*"

[VISUAL: Cash drops a card in a box labeled "Day 1." Fade.]

Video 2 — "The Reality Check: 5 Questions" (Week 9, Unit 2 Launch)

> **TRY THIS**
>
> **One question, five people**
>
> Pick the customer question from your one-page plan. Ask five real people in one day. Write each answer in one sentence.

Runtime target: 2:50 **Strand mapping:** PSIG + MFL

[VISUAL: Cash standing next to a chalkboard. On the board: five blank lines, numbered 1 through 5.]

CASH: Here's a problem most kid businesses run into. The idea sounds great. The math doesn't work.

[VISUAL: A cartoon kid holding up a sign: "FRIENDSHIP BRACELETS — $1." Next to it, a thought bubble showing piles of money.]

CASH: This kid wants to sell bracelets. They picked the price first. They didn't check anything else. Let me show you what happens.

[VISUAL: Five questions appear, one at a time, on the chalkboard.]

CASH: Question one. **Who buys?** Be specific. Not "kids." Try "fourth graders who give birthday gifts."

CASH: Question two. **How much?** What's the price? This kid said one dollar.

CASH: Question three. **How many?** Per week? Per month? This kid said ten bracelets a week.

CASH: Question four. **What does it cost me?** Per bracelet — cord, beads, time. About thirty cents.

CASH: Question five. **What's left?**

[VISUAL: The math appears on screen: 10 × $1 = $10 revenue. 10 × $0.30 = $3 cost. $10 − $3 = $7.]

CASH: Seven dollars a week. That's the answer. Now — is seven dollars a week a business? Maybe. Maybe not. But the kid knows. Before they made a hundred bracelets.

[VISUAL: A clean ledger replaces the original sign.]

CASH: That's the Reality Check. Five questions. Real answers, with numbers. You don't have to be right. You have to be reasonable.

[VISUAL: The word REASONABLE appears with a definition: "A guess that makes sense, given what you know."]

CASH: Here's the thing most adults skip. They have an idea. They get excited. They don't run the numbers. Then they're surprised when it doesn't work. You won't skip the numbers.

[VISUAL: Cash leans in.]

CASH: And one more thing. If your "What's left" comes out small, or zero, or negative — that's not bad news. That's information. The math is telling you to fix something. Maybe the price. Maybe the cost. Maybe the customer.

[VISUAL: An arrow points from "What's left: −$5" to a sentence: "Fix something."]

CASH: Cash's question is: "*You picked this idea. How do you know somebody actually wants it?*" The Reality Check is how you start to find out.

CTA: "*Run your Capstone through the 5 questions this week. Real numbers. Bring it Wednesday.*"

[Fade.]

Video 3 — "Who, exactly?" (Week 14, customer statement)

WORDS TO KNOW

Plan
Five honest answers about how a business works.

Customer
The exact person you can name and describe.

Offer
What the customer gets, in plain words.

Pricing
What the customer pays, and why that number.

Test
The smallest real thing you can do to see if the plan works.

Runtime target: 2:50 **Strand mapping:** CBM + PSIG

[VISUAL: Cash at a table with two paper signs. Sign A: "FOR EVERYONE." Sign B: "FOR THIRD GRADERS WHO PLAY KICKBALL."]

CASH: Quick test. Two sandwich shops on the same block. Same sandwiches.

[VISUAL: Two cartoon sandwich shops appear side by side.]

CASH: Shop A's sign says: "Sandwiches for everyone." Shop B's sign says: "Big sandwiches for hungry workers on a 30-minute lunch break."

[VISUAL: The two signs are highlighted.]

CASH: Which shop wins? Both of them have customers. But one of them knows who walks in the door. Which one?

[VISUAL: A cartoon customer in work clothes walks toward Shop B. Then another. Then another.]

CASH: Shop B. Because Shop B picked. They picked who they're for. They didn't try to be everything.

[VISUAL: The word EVERYONE has a red line through it. Underneath, in green: SOMEONE SPECIFIC.]

CASH: Here's a sentence I want you to learn. "*This is for [WHO] who needs [WHAT].*" That's it. One sentence. It's the most useful sentence in your business.

[VISUAL: The sentence frame appears, with blanks.]

CASH: The trick is in the blanks. WHO has to be specific. Not "kids." Try "third graders who play kickball at recess." WHAT has to be a real need. Not "bracelets." Try "a small gift they can give a friend on their birthday for under five dollars."

[VISUAL: Two versions of the same sentence — one vague, one specific. The vague one fades. The specific one stays bright.]

CASH: Most adults skip this. They imagine "everyone will want it." They get to opening day and nobody shows up. Or the wrong people show up and they don't know what to charge.

[VISUAL: A drawing of an empty store with a sign that says "FOR EVERYONE." A tumbleweed rolls by.]

CASH: You're not going to do that. You're going to pick. You'll pick a who, and a what. You can change your mind later. But you're going to pick.

[VISUAL: Cash holds up a sticky note with the sentence frame on it.]

CASH: And here's the test. After you write your sentence, ask yourself: could you point to a real person who matches it? Real. As in someone you could actually walk up to today. If you can — you've got a customer statement. If you can't — keep going.

CTA: "*Write your customer statement this week. One sentence. Specific. Bring three drafts Friday. We'll pick the sharpest one together.*"

[Fade.]

Video 4 — "The $50 Cap: Every budget is a trade-off" (Week 21, Unit 3 Launch)

> **MATH MOMENT**
>
> **How many a week?**
>
> If you sold 3 a day for 5 days, how many is that? If each one costs $2 to make and sells for $5, what's left?

Runtime target: 2:55 **Strand mapping:** MFL + LRCI

[VISUAL: Cash at a table with a calculator and a pile of pretend supplies — paper plates, balloons, markers, snacks.]

CASH: Here's a story I made up to be true. Maya's planning a Game Day for her class. Twenty-five kids. She gets fifty dollars. She makes a list.

[VISUAL: Maya writes a list on a notepad: snacks, decorations, supplies, prizes. Numbers fill in: $20, $15, $18, $10. Total: $63.]

CASH: Sixty-three dollars. She has fifty. Math doesn't care that she wants everything. She has to cut.

[VISUAL: Maya stares at the list. The total flashes: $63 over $50.]

CASH: This is the moment every budget hits. Adults hit it. Kids hit it. The work isn't picking what you want. The work is picking what to leave out.

[VISUAL: The word TRADE-OFF appears, with a definition: "When you can't have both, so you pick."]

CASH: Watch what Maya does. She looks at her four categories. The biggest one is snacks at twenty dollars. She thinks: maybe I don't need fancy snacks. Plain crackers and water. Now snacks are eight dollars.

[VISUAL: $20 crosses out, $8 replaces it. Total updates.]

CASH: Now she's at fifty-one. Still over. She trims a couple of decorations. Down to fifty. Done.

[VISUAL: Total ticks: $63 → $51 → $50.]

CASH: Maya didn't fail. Maya didn't even have a problem. Maya had a budget. She lived in it.

[VISUAL: Maya smiles. The list says "TOTAL: $50."]

CASH: Your move this unit. You're going to build a budget for a classroom event. You'll pick four categories. You'll write a price for each. You'll add it up. And if you're over fifty dollars — which you will be — you'll cut.

[VISUAL: A blank budget template appears: Category, Item, Quantity, Subtotal.]

CASH: Two rules. Show your math. Quantity times price equals subtotal. Subtotals add up to total. The math has to work.

[VISUAL: The math: 25 × $0.50 = $12.50.]

CASH: And one sentence to write at the end. "*To stay under fifty, I had to cut ___ instead of* ***, because*** *.*" That sentence is your trade-off. It's not a confession. It's a decision.

[VISUAL: The sentence frame appears, ready to fill in.]

CASH: Most kids think a budget is about what you spend. Wrong. A budget is about what you cut. The cap is the teacher.

CTA: "*Build your $50 event budget this week. Four categories. Show your math. Bring it Friday.*"

[Fade.]

Video 5 — "The 5-Minute Team Meeting" (Week 29, Unit 4 Launch)

CASH ASKS

"*What did they actually say? Tell me one real sentence.*"

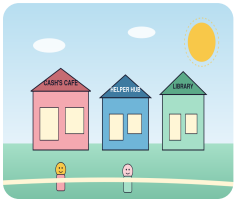

PEOPLE YOU CAN ASK

Five real answers

Read each plan answer to a different person. Write what they say back, exactly. That's data.

Runtime target: 2:50 **Strand mapping:** LTO + OSO

[VISUAL: Cash at a small round table with three empty chairs. A timer sits in the middle of the table.]

CASH: Real businesses run real meetings. So do team Capstones. Here's how to do one in five minutes.

[VISUAL: Three cartoon kids sit down at the table. Each has a small notebook.]

CASH: Five minutes. Three items. One agenda. That's it.

[VISUAL: A simple agenda appears: 1. Last week. 2. This week. 3. Blockers.]

CASH: Item one. **Last week.** What got done? One minute. Not "everything we did" — just the thing that mattered.

[VISUAL: A kid says: "I made twelve bracelets. I sold three to my cousin."]

CASH: Item two. **This week.** What's the plan? Two minutes. Names. Numbers. Days.

[VISUAL: Another kid says: "I'll make ten more by Friday. I'll set up a table at the Saturday game."]

CASH: Item three. **Blockers.** What's stuck? Two minutes. Be honest. Stuck is normal.

[VISUAL: The third kid says: "I'm out of red cord. I don't know where to get more."]

CASH: Three roles. Facilitator runs the agenda. Timekeeper watches the clock. Note-taker writes down decisions and blockers. Rotate roles. Everybody plays every role.

[VISUAL: The three roles appear with icons.]

CASH: And one rule that adults forget all the time. When the timer says move on, you move on. Even if you're not done. You can come back later.

[VISUAL: The timer clicks. The kids move to the next item smoothly.]

CASH: Here's why this matters. A meeting without an agenda becomes a chat. A chat is fine — but it's not a meeting. A meeting moves the work forward.

[VISUAL: Two clocks side by side. One shows a kid talking forever. The other shows a meeting end clean at 5 minutes.]

CASH: And one trick. Write the blockers down. Even if you don't solve them in the meeting. The blocker on paper is half the work — once you can see it, you can ask for help.

[VISUAL: A blocker — "Need red cord" — gets written on a sticky note and pinned to a board.]

CASH: Most adults run terrible meetings. Hours long. No agenda. Nobody knows what was decided. You're going to do better. Five minutes. Three items. Names. Numbers. Decisions.

CTA: "*Run a 5-minute team meeting this week with your Capstone team. Use the 3-item agenda. Bring the note-taker's notes Friday.*"

[Fade.]

Video 6 — "Honest is good business" (Week 24, Unit 3 ethics)

> FAMILY TALK
>
> **Five honest answers**
>
> Read your one-page plan to a family member. Ask: 'Which answer sounds the least real to you, and why?' Listen, don't defend.

Runtime target: 2:55 **Strand mapping:** ESL + CBM

[VISUAL: Cash holding two cookie packages. One has a clean ingredient list. The other has a flashy "ALL NATURAL!" sticker.]

CASH: Two cookies. Same kid sold both of them.

[VISUAL: The two packages sit on a table.]

CASH: Package A says: ingredients — butter, sugar, flour, eggs, chocolate chips, vanilla. Made in my kitchen. May contain peanuts.

[VISUAL: Package A's label is highlighted.]

CASH: Package B says: All-natural awesome treats! Mom-approved! Eat as many as you want!

[VISUAL: Package B's label flashes in bright colors.]

CASH: Both have the same cookies inside. Which would you trust?

[VISUAL: A pause. Two cartoon kids look at the packages.]

CASH: Most kids pick A. Why? Because A tells you what's actually in the cookie. Including the warning. Especially the warning.

[VISUAL: The word HONEST appears next to package A.]

CASH: Package B is sketchy. Not because the cookies are bad. The cookies are the same. It's sketchy because the words don't tell you anything checkable.

[VISUAL: The word SKETCHY appears next to package B.]

CASH: Here's a kid-business rule. If you're selling food, say what's in it. Don't hide allergens. If a customer with a peanut allergy buys your cookies and gets sick — that's on you. The label is the difference.

[VISUAL: A kid with a peanut allergy looks at package A and walks away safely.]

CASH: Three more rules. Two — wash your hands. Use clean tools. Keep cold things cold. Three — get adult permission before you sell. Four — some jobs are not for kids yet. Hot oil. Power tools. Things that need a license.

[VISUAL: The four rules appear in a list: Honest about ingredients. Safe with food. Adult permission. Age-right work.]

CASH: Here's the thing most adults get wrong. They think honesty is a moral rule. It is. But it's also good business. Customers come back to people they trust. Customers don't come back to people who tricked them.

[VISUAL: A return customer appears at package A's stand, smiling. Nobody returns to package B.]

CASH: Honest claims build customers who come back. Tricks build customers who feel taken.

[VISUAL: The phrase appears: HONEST CLAIMS BUILD CUSTOMERS WHO COME BACK.]

CASH: Your move. Pick three rules from this list. Write them down. Pick the one that matters most. Tell me why.

CTA: "*Pick your three rules this week. Pick the most important one with a reason. Bring it to class.*"

[Fade.]

Video 7 — "A little less wrong, every week" (Week 32, revision)

CASH ASKS

"*Five ideas beats one idea. Pick the most real-sounding one.*"

Runtime target: 2:50 **Strand mapping:** LRCI + LTO

[VISUAL: Cash holds two pieces of paper. One is messy with crossed-out lines. The other is clean.]

CASH: Here are two versions of the same plan. Same kid. Same business. Six weeks apart.

[VISUAL: The two plans appear side by side. Draft 1 on the left, messy. Draft 2 on the right, clean.]

CASH: Draft one says: "Friendship bracelets for kids. Five dollars. I'll sell a lot."

[VISUAL: Draft 1 is highlighted.]

CASH: Draft two says: "Friendship bracelets for fourth graders who give birthday gifts. Two dollars and fifty cents. I'll sell ten a week. Cost is thirty cents each. I'll keep two dollars and twenty cents per bracelet."

[VISUAL: Draft 2 is highlighted.]

CASH: What changed? Three things. The customer got specific — fourth graders who give gifts. The price changed — five dollars was too much. The math is real now.

[VISUAL: Three arrows connect Draft 1 to Draft 2 with labels: "customer," "price," "math."]

CASH: Did the kid fail at Draft 1? No. Draft 1 is just where they started. Draft 1 is the guess. Draft 2 is the guess plus what they learned.

[VISUAL: The phrase appears: A LITTLE LESS WRONG, EVERY WEEK.]

CASH: That's the rule for the rest of the year. Every week, your plan gets a little less wrong. Not perfect. Not "the right answer." Just less wrong than last week.

[VISUAL: A line graph with the y-axis labeled "wrong" and the x-axis labeled "weeks." The line slopes down — but never hits zero.]

CASH: Most adults try to make a plan and stick to it. That's the wrong move. The right move is to make a plan and watch what happens. Then change it. Then watch. Then change.

[VISUAL: A plan getting revised, slightly, week after week. Small marks become better marks.]

CASH: Your move this week. Look at your One-Page Plan. Mark three things you want to change. One about the customer. One about the math. One about the plan.

[VISUAL: A One-Page Plan with three colored marks: yellow on the customer line, blue on the math, pink on the plan.]

CASH: Then write Draft 2. Three changes. One reason for each.

[VISUAL: A Before/After Diff sheet appears with three rows.]

CASH: And don't feel bad about Draft 1. Draft 1 was your starting line. You needed it. You couldn't have written Draft 2 without writing Draft 1 first.

[VISUAL: Draft 1 sits on a shelf next to Draft 2. They're both keeping each other company.]

CASH: A plan that didn't change in nine months means you stopped paying attention. A plan that changed three times means you were watching.

CTA: "*Mark Draft 1 with three colors. Build Draft 2 with three changes. Fill out the diff sheet. Bring it Friday.*"

[Fade.]

Video 8 — "Plans are thinking written down" (Week 36, year-end)

Runtime target: 2:55 **Strand mapping:** All eight strands (synthesis)

[VISUAL: Cash sitting on a stool. Behind them, a wall covered in One-Page Plans from across the year.]

CASH: Last video. Year's almost over. Let me tell you what you did.

[VISUAL: A timeline appears, going back to Week 1.]

CASH: In Week 1, you wrote a sentence on an index card. Something like "*I'm curious about a bracelet stand.*" You put it in a box. You didn't know who your customer was. You didn't know your price. You didn't know your cost.

[VISUAL: A small Day 1 card appears at the start of the timeline.]

CASH: Then you read about a real business. You wrote three to five sentences explaining what they do, who they help, how they make money. Most adults can't do that for the businesses on their own street.

[VISUAL: A profile page appears next to the timeline.]

CASH: Then you ran your idea through five questions. Who buys. How much. How many. What does it cost me. What's left. Real numbers. You probably didn't like the first answers. You changed something.

[VISUAL: The five questions appear, then change.]

CASH: Then you built a budget. Fifty dollars. Four categories. You went over the cap. You cut something. You learned that every budget is a trade-off, not a wish list.

[VISUAL: The $50 budget template appears with crossed-out lines.]

CASH: Then you wrote a One-Page Plan. You marked it up. You wrote a second draft with three changes. You said why each change mattered.

[VISUAL: Draft 1 and Draft 2 appear side by side.]

CASH: Then you defended it. Four minutes. A real panel. Real questions. You told them about your customer, your math, your budget, and the changes you made.

[VISUAL: A defense scene — a kid presenting to a panel of three adults.]

CASH: Now you get your Day 1 card back. The one you wrote in Week 1.

[VISUAL: The Day 1 card returns to the kid's hand. They read it. Their expression shifts.]

CASH: Look at it. That sentence is where you started. The plan in your hand is where you ended. The distance between them is the year.

[VISUAL: An arrow connects the small Day 1 card to the full One-Page Plan.]

CASH: Most adults don't have a plan for anything they care about. You have one. It might be small. It might be for a tiny business that never gets built. That's fine. The plan isn't the point.

[VISUAL: The phrase appears: PLANS ARE THINKING WRITTEN DOWN.]

CASH: The point is — you can think about a business. You can put numbers next to your ideas. You can write a customer down and ask if they're real. You can budget under a cap. You can revise. You can defend.

CASH: Next year, in Grade 5, you'll learn how to price things with a margin and run a Market Day. Most of that will be easy because you did this year.

[VISUAL: A small Grade 5 silhouette appears at the end of the timeline.]

CASH: I'll see you next year. Meantime — write one thing you're proud of. Just one sentence.

CTA: "*Final journal entry: 'I'm proud of ___.' One sentence. Put it on the front page of the journal. Take it home.*"

[VISUAL: Cash waves. Fade.]

UPGRADE LAYER (added by Brand & SMM Director, 2026-04-25)

3-5 cross-script conventions apply: **"Quick story"** opener, Two-Finger Tap, Cash fumble (G4 V5), CTA names the day.

Video 1 — "What is a plan?" — Upgrade

CASH SAYS

"*First tries get something wrong. The fix is what makes you a real entrepreneur.*"

- **NEW HOOK:** [VISUAL: Two kids each set up a lemonade stand. One has a written page. One doesn't. Time-lapse of a Saturday.] **CASH:** "Quick story. Two stands. One had a plan. One did not. Watch the day end."
- **Shareable Cash line:** "*A plan is thinking written down.*"
- **9-second Shorts cut:** Two-stand time-lapse → "Plan beats no-plan. Every Saturday."
- **Classroom CTA:** Write your one-page plan: WHO, WHAT, HOW, HOW MUCH. Bring it Wednesday.

Video 2 — "The Reality Check: 5 Questions" — Upgrade

- **NEW HOOK:** [VISUAL: A glittery business idea on a card. Cash flips it over — five hard questions on the back.] **CASH:** "Quick story. The fun side has the idea. The hard side has the questions."
- **Shareable Cash line:** "*A good plan survives five hard questions.*"
- **9-second Shorts cut:** Card flip → five questions appear → "Reality. Check."
- **Classroom CTA:** Run your idea through the 5 questions. If you can't answer one, that's homework. Bring it Friday.

Video 3 — "Who, exactly?" — Upgrade

- **NEW HOOK:** [VISUAL: Two kids' faces side-by-side. One of them is your customer. The other isn't.] **CASH:** "Quick story. Two third-graders. Same school. Only one is your customer. Why?"
- **Shareable Cash line:** "*A customer is one person before they are a number.*"
- **9-second Shorts cut:** Two-faces compare → behavior reveal → "Same age. Different customers."
- **Classroom CTA:** Customer Statement: "My customer is ___ who needs ___ because ___." Bring it Wednesday.

Video 4 — "The $50 Cap: Every budget is a trade-off" — Upgrade

- **NEW HOOK:** [VISUAL: A jar with $50 of pretend bills. A wishlist of $200.] **CASH:** "Quick story. You have fifty. Your wishlist is two hundred. What goes?"
- **Shareable Cash line:** "*A budget is a list of nos with a yes underneath.*"
- **9-second Shorts cut:** Jar vs. wishlist → "Fifty. Two hundred. Pick. That's the trade-off."
- **Classroom CTA:** $50 budget worksheet. Three musts. Three wants. Three nots. Bring it Wednesday.

Video 5 — "The 5-Minute Team Meeting" — Upgrade (Cash fumble video)

- **NEW HOOK:** [VISUAL: Cash hosts a team meeting that goes 27 minutes. Everyone wilts. Cash hangs head.] **CASH:** "Quick story. I ran this meeting wrong. Spot the mistake."
- **Shareable Cash line:** "*Five minutes. Three questions. Done.*"

- **9-second Shorts cut:** Long meeting → groan → reset → "Three questions: stuck on, working, need. Done in five."
- **Classroom CTA:** Run a 5-minute team meeting today. Three questions. Stick to the timer.

Video 6 — "Honest is good business" — Upgrade

- **NEW HOOK:** [VISUAL: An ad with "FREE!" *in big letters. The asterisk is tiny.] CASH:** "Quick story. The asterisk is the trick."
- **Shareable Cash line:** "*Honest claims build customers who come back.*"
- **9-second Shorts cut:** Big FREE → tiny asterisk → "Honest? Or misleading?"
- **Classroom CTA:** Find a real ad. Find the asterisk (or the lack of one). Bring it Friday.

Video 7 — "A little less wrong, every week" — Upgrade

- **NEW HOOK:** [VISUAL: A mistake list growing — and a "fix" list growing alongside it.] **CASH:** "Quick story. Wrong is not the problem. Staying wrong is."
- **Shareable Cash line:** "*A little less wrong. Every week.*"
- **9-second Shorts cut:** Mistake list → fix list → "Less wrong every week."
- **Classroom CTA:** "One thing I changed this week" journal entry. Bring it Wednesday.

Video 8 — "Plans are thinking written down" — Upgrade

- **NEW HOOK:** [VISUAL: A messy thought bubble of a kid scrambling. Then the bubble becomes a clean one-page plan.] **CASH:** "Quick story. Your brain is loud. The page is clear."

- **Shareable Cash line:** "*Plans are thinking, written down.*"
- **9-second Shorts cut:** Bubble → page → "Plan = thinking, slowed down."
- **Classroom CTA:** Show your final one-page plan. 60-second pitch. Year-end.

End-of-script Brand Stamp

[VISUAL: Cash to Company logo. **"Which people, and how do you know?"**]

FROM CASH

A plan is five honest answers

Who is it for? What is it? Why now? How much? How will I know it worked? Five lines. One page. Done.

KEEP IT REAL

Real customers. Real money. Real lessons.

Every page in this book points back to one habit: ask a real person, listen to the real answer, count the real numbers. The rest is decoration.

STANDARDS ALIGNMENT

What Grade 4 hits

This curriculum book aligns to the following K-12 standards. See the *Master Standards Alignment Map* for the full grade-band crosswalk.

Jump$tart 3-5
Income - earning, planning, and tradeoffs.

CEE NS5
Roles of producers, consumers, and decisions.

CCSS-MATH 4.OA
Operations and algebraic thinking - model word problems.

CCSS-ELA W.4.2
Write to inform and explain - one-page plan.

CASEL Responsible Decision-Making
Identify problems, analyze situations.

C3 D2.Eco.2.3-5
Identify positive and negative incentives.

FROM CASH

One last thing

"*A plan is just five honest answers in a row. Start with one.*"

- CASH, GRADE 4

A plan is just five honest answers in a row. Start with one. — Cash

Cash to Company • Grade 4 • Curriculum Book