CURRICULUM BOOK

Cash to Company

GRADE 5

Curriculum Book

Money, pricing, and profit

Cost, price, profit. Real numbers. Real customers.

ABOUT THIS BOOK

Grade 5 - Curriculum Book

Cost, price, profit. Real numbers. Real customers. This book is part of the Cash to Company K-12 program - a financial literacy and entrepreneurship curriculum aligned to Jump$tart, CEE, CCSS, C3, and CASEL standards.

Eight short videos, one per major Grade 5 milestone. *Each script targets 2:30–3:00 finished runtime, ~350–420 spoken words. Scripts include a hook, content arc, and a CTA (call to action) that lands in a classroom assignment or journal prompt. Voice and personality follow the Cash Mascot Style Guide — curious, warm, honest, never flatters, never says "everyone can be rich."*

Format conventions:

- **[VISUAL]** = animated visual cue.
- **CASH:** = spoken dialogue.
- **[SFX]** = sound effect or music cue.

Voice band: 3-5. Sentences run 10–15 words. Vocabulary spine: customer, problem, plan, profit. Cash introduces *contribution margin* gently in V4 only — the term itself is not assessed at Grade 5.

Money in, money out, money left

Cost, price, profit - in real numbers.

Video 1 — "Profit Is What's Left" (Week 1, Unit 1 Launch)

"*Revenue is loud. What's left is what you keep.*"

- CASH, GRADE 5

Runtime target: 2:45 **Strand mapping:** MFL + LRCI + BAVC

[VISUAL: Cash standing next to two shoeboxes, one labeled "Money In," one labeled "Money Out."]

CASH: Hi. I'm Cash. We're going to spend this year on one big idea. Ready?

[VISUAL: Cash leans in with a small notebook.]

CASH: Quick story. A kid runs a friendship-bracelet stand at a school fair. They sell forty bracelets at three dollars each. They take home a hundred and twenty dollars. They run inside and yell "I made a hundred and twenty dollars!"

[VISUAL: A kid running with a fistful of dollar bills, animated stars around them.]

CASH: Then their grandparent asks the question. "How much did the bracelet supplies cost?"

[VISUAL: An adult animated figure tilts head with a question mark.]

CASH: The kid pauses. Thinks. The bag of cords cost ten dollars. The beads cost fifteen. The little tags cost five. So they spent thirty dollars on supplies.

[VISUAL: Receipts pile up: $10, $15, $5. The number $30 highlighted.]

CASH: New question. How much money did they actually make? Not bring in. Make.

[VISUAL: The word MAKE in bold; "bring in" crossed out.]

CASH: Hundred twenty dollars in. Thirty dollars out. The kid kept ninety dollars. That number has a name. It is called *profit.*

[VISUAL: PROFIT = REVENUE − COST.]

CASH: Here is the year's big idea. *Profit is what is left.* Total sales — what we call *revenue* — is loud. It feels great. But profit is the truth. It is what you actually keep.

[VISUAL: Side-by-side. Left: "REVENUE: $120" with a horn. Right: "PROFIT: $90" in a quiet box.]

CASH: Most adults running a small business for the first time skip this. They count the money coming in. They forget the money going out. Then they look at their bank at month-end and they are not winning.

[VISUAL: A small bank icon with a worried face.]

CASH: You are going to be smarter than that. Next time you imagine a business, ask three questions, in order. What does it cost? What is the price? What is left?

[VISUAL: Three questions appear, numbered: 1. COST? 2. PRICE? 3. LEFT?]

CASH: Cost. Price. Left. Try it on a lemonade stand. Try it on a bake sale. Try it on a chore service. Three questions, every time.

[VISUAL: A small magnet sticking three questions to a fridge.]

CASH: Here is your move this week. Pick one business idea. Yours, or one a friend has. Write the three numbers. If you do not know one, take your best guess and label it a guess. Then ask: is the "left" number worth the work?

CTA: "*Pick an idea. Write the three numbers. What's left? Bring it Wednesday.*"

[Cash waves. Fade.]

Video 2 — "Where Real Ideas Come From" (Week 4, Unit 1 Mid)

> TRY THIS
>
> **Cost it out**
>
> Make the thing you want to sell. Write down every supply you used and what each one cost. Add it up. That's your cost per one.

Runtime target: 2:35 **Strand mapping:** PSIG + BAVC

[VISUAL: Cash sitting under three overlapping circles labeled SKILLS, HOBBIES, NEEDS.]

CASH: Where do real business ideas come from? Not the movies. Not a magic moment.

[VISUAL: A cartoon lightbulb pops on, then deflates with a sad horn.]

CASH: Real ideas come from three places. Skills you have. Hobbies you do. Needs you see. Most ideas live where the three overlap.

[VISUAL: The three circles slide together. The middle is highlighted.]

CASH: Here is an example. A kid is good at drawing. That is a skill. They love anime. That is a hobby. Their classmates want custom phone wallpapers. That is a need.

[VISUAL: Each piece animates in.]

CASH: What is in the middle? A custom-wallpaper service. A real idea. From three real things the kid already knows.

[VISUAL: A phone shows a custom anime wallpaper.]

CASH: Here is the trap. When a kid sits down to think of a business idea, they often skip their own life. They imagine some grown-up business. A coffee shop. A car wash. A gym.

[VISUAL: Three cartoon storefronts appear, then dissolve.]

CASH: Those are fine. But the best ideas — the ones that fit you — come from your own three circles. What can you do? What do you love? What problem do you actually see?

[VISUAL: Cash hands the camera a small notebook with three circles drawn.]

CASH: Try this today. Get a piece of paper. Three columns. Skills. Hobbies. Needs.

[VISUAL: A blank web template appears.]

CASH: In each column, write at least three things. Fast. No judging. The needs column is the hardest. Listen for what people complain about.

[VISUAL: Speech bubbles pop up with mini-complaints: "I hate waiting in line," "My pencils keep breaking," "Nobody helps with the recess game."]

CASH: Then circle two ideas the web suggests. They might surprise you.

[VISUAL: Two ideas get circled in red.]

CASH: And one rule. Your idea does not have to be huge. The first business many adults run is small. A booth. A service. A craft. Small is fine.

[VISUAL: Small examples flash by — a craft cart, a tutoring sign, a paper-craft kit.]

CASH: Most kids start with someone else's idea. You are starting with yours. That is the move. Skills, hobbies, needs.

CTA: "*Fill in your Skills + Hobbies + Needs Web. Circle two ideas. Bring it Friday.*"

[Fade.]

Video 3 — "The Pitch Is the Customer's Question" (Week 16, Unit 2 Mid)

WORDS TO KNOW

Cost
Money out - what it takes to make or deliver one unit.

Price
Money in - what the customer pays for one unit.

Profit
Price minus cost. What is left after costs are paid.

Margin
Profit shown as a percentage of price.

Revenue
Total money in across many sales - loud, but not the same as profit.

Runtime target: 2:50 **Strand mapping:** CBM + BAVC

[VISUAL: Cash holding a tiny stopwatch.]

CASH: What is a pitch? Easy. A pitch is the short version of your business that fits in thirty seconds.

[VISUAL: A 30-second clock starts.]

CASH: But here is the thing most people get wrong. A pitch is not about you. A pitch is about the customer's question.

[VISUAL: A small thought bubble appears over a customer figure: "Why should I care?"]

CASH: Every customer asks the same thing in their head. *Why should I care?* If your pitch does not answer that, the pitch fails.

[VISUAL: A pitch slides off the screen with a cartoon "whoosh."]

CASH: A great pitch names three things. The customer. The problem. The price.

[VISUAL: Three boxes appear: CUSTOMER · PROBLEM · PRICE.]

CASH: Watch a bad pitch. "*Hi, I have a great idea. Everyone is going to love it. It's a really cool thing!*" What is missing? Customer. Problem. Price.

[VISUAL: The bad pitch fades; question marks fill the boxes.]

CASH: Now a good pitch. "*Third-graders at our school get bored between recess and pickup time. I make custom paper-craft kits with five activities for three dollars.*"

[VISUAL: Each line of the good pitch lights up the matching box. Customer: third-graders. Problem: bored. Price: $3.]

CASH: All three. In one breath. The customer can decide. That is a pitch.

[VISUAL: The customer figure nods.]

CASH: Here is your move. Write your pitch. Three lines. *My customer is* ***_ who needs . I make for _. I charge $ because*** *.*

[VISUAL: The three sentence frames appear.]

CASH: Practice it on a partner. Time it. Aim for thirty seconds. Not three minutes. Thirty seconds is a real elevator. Three minutes is a hostage situation.

[VISUAL: Cash checks the stopwatch.]

CASH: And one rule. No "everyone." No "amazing." No "you'll love this." Those are filler. The customer can decide if they love it. Your job is to give them the three facts.

[VISUAL: The words EVERYONE, AMAZING, YOU'LL LOVE THIS get crossed out.]

CASH: When you practice with a partner, ask them three questions. Did I name the customer? Did I name the problem? Did I name the price? If they cannot tell, the pitch is not ready.

CTA: "*Write your three-line pitch. Practice with a partner. Time it. Bring it Wednesday.*"

[Fade.]

Video 4 — "Spot the Trick" (Week 19, Unit 3 Launch)

> **MATH MOMENT**
>
> ### Profit per unit
>
> Cost per one: $1.40. Price per one: $4.00. Profit per one is price minus cost. What's left? If you sell 12, what's the total profit?

Runtime target: 2:55 **Strand mapping:** ESL + CBM

[VISUAL: Cash sitting in front of a wall covered in real-feeling ad clippings — bold headlines like "ONLY 3 LEFT" and "DOCTORS RECOMMEND."]

CASH: Today we talk about something every kid your age needs to know. How ads work.

[VISUAL: Five ads pulse on screen.]

CASH: Ads are designed. That is a fact. Somebody sat in a room and asked, "How do we get a kid to buy this?"

[VISUAL: Cartoon adults at a conference table, marker on whiteboard.]

CASH: Here is the deal. Once you can name the technique they used on you, the technique loses some of its grip. So we are going to learn five names.

[VISUAL: Five flash cards appear, one at a time.]

CASH: One. **Scarcity.** "Only three left!" The ad wants you to feel rushed.

[VISUAL: A scarcity ad with a clock ticking.]

CASH: Two. **Social proof.** "Everyone is getting it!" The ad wants you to feel left out.

[VISUAL: A social-proof ad with a long line of cartoon kids.]

CASH: Three. **Authority.** "Doctors recommend!" or "World's number one!" The ad wants you to trust an expert without checking.

[VISUAL: A doctor cartoon in an ad.]

CASH: Four. **Urgency.** "Today only!" The ad wants you to act before you think.

[VISUAL: A flashing red sale sign.]

CASH: Five. **Fear.** "Without this, you'll be left behind!" The ad wants you to feel scared if you don't buy.

[VISUAL: A worried cartoon kid.]

CASH: Now watch this. *Smart kids choose Brand X.* Which one is that?

[VISUAL: The phrase appears. A kid says "social proof!" — Cash nods.]

CASH: Right. It is social proof. Plus a little authority — "smart kids" sounds like an expert opinion. The ad does it in seven words.

[VISUAL: The phrase gets two technique stickers — SP and AU.]

CASH: Here is your move. Find six ads — TV, online, on the bus stop, on a snack package. Run each one through the five names. Which technique did each ad use?

[VISUAL: A worksheet with six rows.]

CASH: Some ads will use one technique. Some will use three. The trickiest ones use techniques you can barely see. Those are the ones to watch.

[VISUAL: A magnifying glass over a sneaky ad.]

CASH: And one thing. You do not have to hate the ads. Some are fair. Some are pressure. Your job is to spot which is which.

CTA: "*Bring six ads to class on Wednesday. Label the techniques. Be specific.*"

[Fade.]

Video 5 — "Honest Pitch Pledge" (Week 23, Unit 3 Mid)

CASH ASKS

"*What did they actually say? Tell me one real sentence.*"

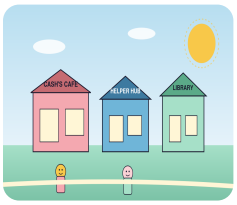

PEOPLE YOU CAN ASK

Five real prices

Ask: 'Would you pay $5 for this? $4? $3?' Write what they say. The number people actually pay is the only one that counts.

Runtime target: 2:45 **Strand mapping:** ESL + CBM

[VISUAL: Cash holding a small piece of paper labeled "PLEDGE."]

CASH: You learned the five tricks. Now the harder question. What about your own pitch?

[VISUAL: The student's pitch from Video 3 appears, then a thought bubble: "Should I use those tricks?"]

CASH: Here is the deal. Some persuasion is fair. Some is not. The line is not about being too excited or too quiet. The line is about whether your customer can check what you said.

[VISUAL: A line on screen. One side: FAIR. Other side: PRESSURE. The space between them is gray.]

CASH: A fair pitch says, "*My paper-craft kit has five activities and costs three dollars.*" The customer can count the activities. They can read the price tag. They can check.

[VISUAL: A receipt with five activity icons and "$3.00."]

CASH: A pressure pitch says, "*Everyone in your class is buying this. Don't be the one who doesn't have one.*" The customer cannot check "everyone." They are being pushed.

[VISUAL: A worried kid in a hallway holding the pressure ad.]

CASH: Both pitches might work. One of them respects the customer. One does not.

[VISUAL: The two ads sit side by side. A small heart appears over the fair one.]

CASH: Here is the rule. You are about to write your own pitch. The kind of pitch you write tells your customer what kind of seller you are.

[VISUAL: Two roads fork. One leads to a sign labeled "REAL CUSTOMERS WHO COME BACK." The other leads to a sign labeled "ONE-TIME TRICKS."]

CASH: Most kid sellers want their customers to come back. So the move is to write a pitch you could read in front of those customers' parents. If you would not, change a word.

[VISUAL: Cash holds up two thumbs at the parent test.]

CASH: Here is your move. Write the Honest Pitch Pledge. Three lines. *The techniques I will use in my pitch are* ***. The techniques I will not use are*** *. If a friend told me to stretch the truth, I would ___.*

[VISUAL: A blank pledge appears with three lines.]

CASH: Be specific. "Use authority because my snack really has thirty grams of protein and I checked the label" is specific. "Use whatever works" is not.

[VISUAL: Two pledges side by side; the specific one gets a checkmark.]

CASH: And one note. There is no perfect pledge. You will revise this. That is fine. You are figuring out what kind of seller you are. That takes time.

CTA: "*Write your Honest Pitch Pledge. Three lines. Bring it Friday.*"

[Fade.]

Video 6 — "Plans Meet Reality" (Week 29, Unit 4 Launch)

> FAMILY TALK
>
> **Loud vs. left**
>
> Ask: 'What's the difference between revenue and profit?' Then explain it back in your own words, with one example from your idea.

Runtime target: 2:50 **Strand mapping:** OSO + LRCI

[VISUAL: Cash looking at a blueprint with a coffee stain on it.]

CASH: All year, you have been making a plan. A customer. A price. A pitch. A booth. The plan looks good on paper.

[VISUAL: A paper plan rolls out cleanly.]

CASH: Then comes the day the plan meets reality. Reality, it turns out, did not read your plan.

[VISUAL: A cartoon "REALITY" character peeks over the paper plan, shrugs.]

CASH: Here is what happens at almost every first market day. The price you picked feels wrong. The product you brought runs out, or it does not run out at all. The pitch you practiced sounds different in your mouth in front of a real person.

[VISUAL: Three thought bubbles pop up around a nervous kid: "the price?" "out of stock?" "uh… hi?"]

CASH: That is not a problem. That is the work. Plans only get better when they meet reality.

[VISUAL: A plan with notes scribbled all over it after the market.]

CASH: Here is what you are going to do. You are going to track. Every booth needs a tracker. Four columns.

[VISUAL: A tracker appears. START. SOLD. RESTOCK. ENDING.]

CASH: Start. How many you brought. Sold. How many you sold. Restock. How many you added. Ending. How many you have left.

[VISUAL: Each column animates with a small example.]

CASH: Without a tracker, the day ends and you have no idea what happened. With a tracker, you know exactly what you sold, what is left, and how much profit you made. That is the difference between a kid who runs a booth and a kid who runs a *business.*

[VISUAL: Two booths, side by side. One has the tracker. The other has a kid scratching their head.]

CASH: Some students want to skip the tracker. They say it slows them down. Hear me. The tracker is not the slow part. The tracker is the *learn* part. Without it, the day was just a day.

[VISUAL: A speech bubble: "this is the learn part."]

CASH: Here is your move. Get the inventory tracker template. Fill it in for your practice market day before the real one. Find out what tracking feels like.

[VISUAL: The tracker template appears.]

CASH: And one rule. If your start minus sold does not equal your ending, that is a discrepancy. Write down what you think happened. Maybe a sample. Maybe a miscount. Maybe a give-away. Do not panic. Write it down.

CTA: "*Practice the tracker on practice market day. Bring it back Friday.*"

[Fade.]

Video 7 — "The Debrief Is the Grade" (Week 34, Unit 4 Mid)

CASH ASKS

"*Five ideas beats one idea. Pick the most real-sounding one.*"

Runtime target: 2:45 **Strand mapping:** LRCI + LTO

[VISUAL: Cash sitting at a small desk after a "market day." Booth in the background, packed up.]

CASH: Market day is over. Maybe you sold out. Maybe you sold three. Either way, the day itself is not the grade.

[VISUAL: Two market scenes. One: a sold-out booth. Other: a slow booth. Both get the same equal sign.]

CASH: The grade is the debrief. The thing you write the day after.

[VISUAL: A blank debrief sheet appears on the desk.]

CASH: Here is the debrief frame. Three questions. *What worked. What flopped. What I would change.* Two specific items in each.

[VISUAL: Three columns appear, two slots in each.]

CASH: Watch this. Here is a bad debrief. "*It went okay. I had fun. I would change some stuff.*"

[VISUAL: The bad debrief pops up. Cash makes a quiet "no" sign.]

CASH: Why is it bad? Nothing specific. Nothing checkable. Nothing future-you could learn from. "Some stuff" tells you nothing.

[VISUAL: The bad debrief gets a soft red line through it.]

CASH: Now a good debrief. "*What worked: I sold all twelve keychains in twenty minutes. The yellow ones went first.*"

[VISUAL: That sentence highlights with a checkmark.]

CASH: "*What flopped: I priced the keychains at four dollars. Three customers walked away when I said the price.*"

[VISUAL: Three customer figures walk away from the price tag.]

CASH: "*What I would change: drop the price to three dollars and bring more yellow ones.*"

[VISUAL: The price changes from $4 to $3. A pile of yellow keychains grows.]

CASH: Specific. With numbers. With what people actually said and did. That is a debrief.

[VISUAL: The good debrief gets a stamp: "USEFUL."]

CASH: Here is the rule. A debrief that uses words like "okay," "good," "fun," "stuff," and "everyone" is not a debrief. Those words protect you from learning. They feel safe. They are useless.

[VISUAL: Those words pile up in a small trash can.]

CASH: Try harder. "*Three customers said the same thing.*" "*Two of my five samples were eaten by lunch.*" "*I forgot to price the small ones.*" That is what you are looking for.

[VISUAL: Three quotes appear, each on a sticky note.]

CASH: Here is your move. After market day, write your debrief. Two specific items in each column. Use real numbers. Use real quotes if you remember them.

CTA: "*Write the post-market debrief. Two specific items in each column. Bring it Monday.*"

[Fade.]

Video 8 — "What's Left" (Week 36, Year-End)

Runtime target: 2:55 **Strand mapping:** All eight strands (year synthesis)

[VISUAL: Cash standing in front of a year-long timeline with sticky notes from the Capstone Wall.]

CASH: Look at all this. Every sticky note is one of you. One Capstone idea. One customer. One price. One pitch. One market day. One debrief.

[VISUAL: The wall fills with student-style sticky notes — first names blurred, ideas readable.]

CASH: You did real work this year. I am not going to tell you it was amazing. I do not say that. I am going to tell you what you did.

[VISUAL: A list ticks down on screen as Cash reads.]

CASH: You picked an idea from your skills, hobbies, and needs. You computed cost, revenue, and profit at three sales volumes. You set a price using a target margin. You wrote a thirty-second pitch. You spotted persuasion techniques in real ads. You ran a market. You wrote a debrief.

[VISUAL: Each item gets a small check.]

CASH: Most adults running a small business for the first time skip half of those moves. You did all seven.

[VISUAL: A grown-up cartoon scratches their head. The kid taps the list.]

CASH: Here is what I want you to take with you. A rule for the rest of your life. *Profit is what is left.*

[VISUAL: PROFIT = REVENUE − COST in big letters.]

CASH: Anytime someone tells you they made a lot of money, ask the next question. *What did it cost?* That one question makes you a clearer thinker than most adults around you.

[VISUAL: A magnifying glass over the word LEFT.]

CASH: Another rule. *You picked this idea. How do you know somebody actually wants it?* This is the year's spine question. It works for businesses. It also works for almost everything else you decide to spend time on.

[VISUAL: The spine question appears as a banner.]

CASH: I will not promise you that you will be rich. I will not promise you a successful business. I do not say those things. I will promise you one thing.

[VISUAL: Cash holds up a small sign that says "ONE PROMISE."]

CASH: You are a clearer thinker about money, pricing, and profit than you were in September. That is not a guess. That is what happens when you do this work.

[VISUAL: The September Day 1 Idea Sentence card and the May year-end debrief sit side by side. Big difference.]

CASH: Next year, in Grade 6, the work gets bigger. You will learn about systems and roles. You will track money over a whole month, not one day. You will write a procedure that someone else can follow.

[VISUAL: A bridge from "Grade 5" to "Grade 6," with three new icons: SYSTEMS · ROLES · MONTHLY LEDGER.]

CASH: But everything you built this year is the floor. Without profit-is-what's-left, none of that works. You have it.

[VISUAL: A small "FLOOR" icon glows.]

CASH: Last move of the year. Open your Capstone Journal. Write one sentence. "*One thing I now know about money, pricing, or profit that I did not know in September is ___.*"

[VISUAL: A blank page appears with that sentence frame.]

CTA: "*Write your one-sentence year-end. File it in your Capstone Journal. See you in Grade 6.*"

[Cash waves slowly. Fade to black.]

UPGRADE LAYER (added by Brand & SMM Director, 2026-04-25)

3-5 cross-script conventions apply: **"Quick story"** opener, Two-Finger Tap, Cash fumble (G5 V4), specific-day CTA.

Video 1 — "Profit Is What's Left" — Upgrade

CASH SAYS

"*First tries get something wrong. The fix is what makes you a real entrepreneur.*"

- **NEW HOOK:** [VISUAL: A kid runs in waving a stack of bills, yelling "I MADE A HUNDRED AND TWENTY DOLLARS!"] **CASH:** "Quick story. They yelled the wrong number."
- **Shareable Cash line:** "*Profit is what's left.*" / "*Revenue is loud. Profit is true.*"
- **9-second Shorts cut:** Kid yells revenue → grandparent question → reveal of $90 profit → "Profit is what's left." (THIS IS A TOP-3 BAND-WIDE SHORT.)
- **Classroom CTA:** Pick an idea. Write the three numbers — cost, price, left. Bring it Wednesday.

Video 2 — "Where Real Ideas Come From" — Upgrade

- **NEW HOOK:** [VISUAL: A lightbulb that pops on, then deflates with a sad horn.] **CASH:** "Quick story. Movies say ideas come from a magic moment. They don't."
- **Shareable Cash line:** "*Real ideas live where skills, hobbies, and needs overlap.*"
- **9-second Shorts cut:** Sad lightbulb → three circles → "Real ideas live in the middle."
- **Classroom CTA:** Skills + Hobbies + Needs Web. Circle two ideas. Bring it Friday.

Video 3 — "The Pitch Is the Customer's Question" — Upgrade

- **NEW HOOK:** [VISUAL: Two kids pitching the SAME product. One says "BUY MINE!" One asks "what time of day are you usually hungry?"] **CASH:** "Quick story. Same product. One pitch sounds like a kid. One pitches like a pro."
- **Shareable Cash line:** "*A pitch is a question, not an ad.*"
- **9-second Shorts cut:** Two pitches compared → "Pitch = the question they're already asking themselves."
- **Classroom CTA:** Rewrite your pitch as a question. Bring it Wednesday.

Video 4 — "Spot the Trick" — Upgrade (Cash fumble video)

- **NEW HOOK:** [VISUAL: Cash holds up a fake ad — "GUARANTEED RICH!" Cash looks proud.] **CASH:** "Quick story. I made this ad. It's terrible. Find why."
- **Shareable Cash line:** "*If the ad doesn't tell you what's actually being promised, that's the trick.*"
- **9-second Shorts cut:** Fake ad → 4-point check → "Trick spotted."
- **Classroom CTA:** Find a real ad. 4-point check. Trick or honest? Bring it Friday.

Video 5 — "Honest Pitch Pledge" — Upgrade

- **NEW HOOK:** [VISUAL: A pledge card with three blanks. Cash hands it forward.] **CASH:** "Quick story. The pledge takes 60 seconds. It costs nothing. It changes everything."
- **Shareable Cash line:** "*In my pitch, I will not* ***. I will*** *. If I'm pushed to stretch the truth, I'll ___.*"
- **9-second Shorts cut:** Three-blank pledge fills in → kid signs.

- **Classroom CTA:** Sign your Honest Pitch Pledge. Tape it inside your Capstone Journal.

Video 6 — "Plans Meet Reality" — Upgrade

- **NEW HOOK:** [VISUAL: A perfect plan chart. Then a sudden rainstorm. The chart blows around.] **CASH:** "Quick story. Plans hit weather."
- **Shareable Cash line:** "*A plan is a draft. Reality is the editor.*"
- **9-second Shorts cut:** Perfect plan → storm → revised plan → "Plans meet reality."
- **Classroom CTA:** What changed in your plan this month? Three lines. Bring it Wednesday.

Video 7 — "The Debrief Is the Grade" — Upgrade

- **NEW HOOK:** [VISUAL: A kid with a "B+" project. Cash flips the page over — the debrief is the A.] **CASH:** "Quick story. The project gets a B+. The debrief is what makes it an A."
- **Shareable Cash line:** "*The debrief is the grade.*"
- **9-second Shorts cut:** Page flip → "Project + Debrief = the work."
- **Classroom CTA:** 4-line debrief — what worked, what didn't, what I'd change, what surprised me.

Video 8 — "What's Left" — Upgrade

- **NEW HOOK:** [VISUAL: A kid stands on a stage holding a one-page debrief. Audience claps.] **CASH:** "Quick story. End-of-year. They got up there. They told the truth."
- **Shareable Cash line:** "*What's left at the end of the year — is what you learned.*"
- **9-second Shorts cut:** Stage moment → "Profit. Plan. Pitch. Pledge. The four things you got."

- **Classroom CTA:** Year-end pitch. 90 seconds. Three numbers. One pledge.

End-of-script Brand Stamp

[VISUAL: Cash to Company logo. **"Which people, and how do you know?"**]

FROM CASH

Money in, money out, money left

Revenue is loud. Cost is sneaky. Profit is what is actually yours. Track all three or you don't really know what's happening.

KEEP IT REAL

Real customers. Real money. Real lessons.

Every page in this book points back to one habit: ask a real person, listen to the real answer, count the real numbers. The rest is decoration.

STANDARDS ALIGNMENT

What Grade 5 hits

This curriculum book aligns to the following K-12 standards. See the *Master Standards Alignment Map* for the full grade-band crosswalk.

Jump$tart 5
Spending and saving - budgeting and cost-of-goods.

CEE NS8
Role of price in markets, supply and demand.

CCSS-MATH 5.NBT
Place value, decimals, multi-step money problems.

CCSS-ELA W.5.1
Write opinion pieces - pitch with evidence.

CASEL Self-Management
Goal-setting and planning.

C3 D2.Eco.7.3-5
Explain how profit motivates producers.

FROM CASH

One last thing

"*Revenue is loud. What's left is what you keep.*"

- CASH, GRADE 5

Revenue is loud. What's left is what you keep. — Cash

Cash to Company • Grade 5 • Curriculum Book