CURRICULUM BOOK

Cash to Company

GRADE 5

Curriculum Book

Money, pricing, and profit

Cost, price, profit. Real numbers. Real customers.

ABOUT THIS BOOK

Grade 5 - Curriculum Book

Cost, price, profit. Real numbers. Real customers. This book is part of the Cash to Company K-12 program - a financial literacy and entrepreneurship curriculum aligned to Jump$tart, CEE, CCSS, C3, and CASEL standards.

Year theme: *Money, pricing, and profit* ***Grade band:*** *3-5 (band anchor for elementary)* ***Total instructional time:*** *~36 weeks · 60–90 minutes per week* ***Anchor mascot:*** *Cash, the program's animated host*

Money in, money out, money left

Cost, price, profit - in real numbers.

Why this year

"*Revenue is loud. What's left is what you keep.*"

- CASH, GRADE 5

Tenth- and eleventh-year-olds are at the sweet spot for entrepreneurship math. They can do the arithmetic confidently — whole numbers, money, decimals, and the start of fractions — but they have not yet hardened the

misconception that *if money came in, that's profit.* Grade 5 is the year Cash to Company plants the contribution-margin seed without naming it that way. Students learn that profit is what is left after costs, that a price is a choice, and that running a small business means making real decisions with real numbers.

The year also surfaces media literacy through persuasion in advertising. Grade 5 is when peer pressure around purchases crystallizes — toys, snacks, gaming, clothing, app upgrades. The persuasion unit is timed to that developmental moment. Students learn the names of the techniques being used on them. Once you can name a thing, the thing has less power.

Grade 4 ended with a one-page plan a student could hold in one hand. Grade 5 takes that plan into the world. The plan now needs a price. The price needs a margin. The margin needs honest costs behind it. And by the end of the year, in the Capstone Market Day, the plan meets actual customers — the math gets tested, and the entrepreneur writes down what worked, what flopped, and what they would change. That last move is the year's most important habit.

Cash's voice this year stays inside the 3-5 band. Sentences run 10 to 15 words. The vocabulary spine is *customer, problem, plan, profit*. Cash introduces *contribution margin* gently, in a "what's left" frame, but never demands the term back. Cash asks, every week: "*You picked this idea. How do you know somebody actually wants it?*" That sentence is the year's spine.

The big ideas (Understanding by Design — Stage 1)

TRY THIS

Cost it out

Make the thing you want to sell. Write down every supply you used and what each one cost. Add it up. That's your cost per one.

These are the full-sentence understandings the year is built around. Every unit, every lesson, and every assessment can trace back to one or more of these.

1. **Profit is what is left after costs.** Money in is loud. Profit is true. Total sales is the headline; profit is the story.
2. **Price is a choice with consequences.** A higher price often means fewer sales. A lower price often means more sales but less per sale. There is rarely a single right answer; there is a defensible answer.
3. **Costs are not zero just because you did not pay yet.** Borrowed lemons are still lemons that cost money. To run a business twice, the cost has to be counted both times.
4. **Ads are designed.** Once you can name the technique — scarcity, social proof, authority, urgency, fear — the technique loses some of its grip on you.
5. **Plans meet reality.** The first try almost always uncovers something you did not expect. The work is to write that down honestly and adjust.

Essential questions (returned to all year)

WORDS TO KNOW

Cost
Money out - what it takes to make or deliver one unit.

Price
Money in - what the customer pays for one unit.

Profit
Price minus cost. What is left after costs are paid.

Margin
Profit shown as a percentage of price.

Revenue
Total money in across many sales - loud, but not the same as profit.

- What does it cost to make one of these, really?
- What price would I pick, and what do I think will happen?
- How do I know someone will actually pay?
- What is this ad trying to make me feel — and what is it asking me to do?
- What worked, what flopped, and what would I change next time?

Year-at-a-glance

MATH MOMENT

Profit per unit

Cost per one: $1.40. Price per one: $4.00. Profit per one is price minus cost. What's left? If you sell 12, what's the total profit?

The year is built as four units. Each unit ends with a public-facing artifact and feeds into the rolling Capstone — *Classroom Market Day* — that students prepare for across the year.

UNIT	WEEKS	TITLE	BIG IDEA	ANCHOR ARTIFACT (CAPSTONE CHECKPOINT)
1	1–8	Where do business ideas come from?	Ideas come from skills, hobbies, and needs you actually see.	A "Skills + Hobbies + Needs" web with two ranked ideas and one written reason for each.
2	9–18	The math of one sale	Profit is what is left. Pricing is a choice.	A Pricing Decision: cost, revenue, and profit calculated for a chosen idea at three sales volumes, with a written price and a reason.
3	19–28	Persuasion in the wild	Ads are designed; spotting the design is a skill.	A Two-Ad Analysis: at least 5 persuasive techniques labeled across two real ads, with one fact-vs-opinion column.
4	29–36	Run the market	Plans meet reality; reality teaches.	A Classroom Market Day with a written debrief — what worked, what flopped, and three specific changes the student would make.

The Capstone is the Classroom Market Day at the end of Unit 4. Students run small "businesses" — real, simulated, or a mix — for an audience of younger students, families, or another class. The market is the exam. The debrief is the grade.

Vocabulary roadmap (18 terms)

CASH ASKS

"*What did they actually say? Tell me one real sentence.*"

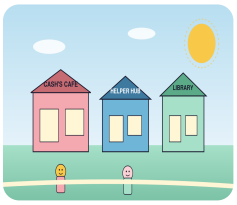

PEOPLE YOU CAN ASK

Five real prices

Ask: 'Would you pay $5 for this? $4? $3?' Write what they say. The number people actually pay is the only one that counts.

Vocabulary is layered across the year. Each unit introduces 4–6 new terms; old terms recycle. Students keep a Vocabulary Spine in the back of their Capstone Journal and build a Frayer model for the four "weight-bearing" terms: *customer, profit, price, plan*.

Unit 1 (idea-generation vocabulary): *skill, hobby, need, idea, customer, brainstorm, pitch.*

Unit 2 (per-sale math vocabulary): *cost, revenue, profit, price, unit, margin (introduced as "what's left"), contribution margin (introduced gently in Cash V4 only).*

Unit 3 (persuasion vocabulary): *advertisement, persuasion, scarcity, social proof, authority, urgency, claim, fact, opinion.*

Unit 4 (market-day vocabulary): *market, inventory, sale, debrief, what worked, what flopped, what I would change.*

Total: 18 terms across the year. Frayer models are built for *customer, profit, price, plan*. The other terms are introduced in context with a one-line definition on the Vocabulary Spine page.

Standards alignment (this year centers seven benchmarks)

FAMILY TALK

Loud vs. left

Ask: 'What's the difference between revenue and profit?' Then explain it back in your own words, with one example from your idea.

Quoted verbatim from the program's Standards Alignment Map:

- **Jump$tart Standard 1 (Spending and Saving), Benchmark 4-4:** Develop a basic spending plan with set income and prioritized expenses.
- **CEE Standard 2 (Buying Goods and Services), Grade 8:** Comparison shopping — kid version (price + quality).
- **Jump$tart Standard 3 (Employment and Income), Benchmark 4-4:** Identify factors that influence the level of income earned. *(Adapted to "what makes prices what they are.")*
- **CCSS-Math 5.NBT.B.7:** Add, subtract, multiply, and divide decimals — used in unit cost and pricing.
- **CCSS-Math 5.NF.B.6:** Solve real-world problems involving multiplication of fractions and mixed numbers — used in target-margin pricing.
- **CCSS-ELA SL.5.4:** Report on a topic in an organized manner — 30-second elevator pitch.
- **C3 D2.Eco.7.3-5:** Explain how profits influence sellers in markets.
- **CASEL Responsible Decision-Making:** Evaluating consequences of pricing choices.

Honest gap (named, not hidden): *Targeted persuasion in ads* is taught here as media-literacy-meets-business; it sits across CCSS-ELA and emerging financial-literacy work but is not specifically named in Jump$tart at G5. The

program teaches it because Grade 5 is when peer-purchase pressure starts to bite. Schools using state frameworks (FL, VA, TX, etc.) should map this to their state's media-literacy benchmarks.

The eight strand outcomes (verbatim, all addressed this year)

CASH ASKS

"*Five ideas beats one idea. Pick the most real-sounding one.*"

The year's lessons collectively meet all eight strand outcomes from the Master Scope and Sequence. Lessons that center each strand are flagged in the Lesson Plans book.

- **BAVC.** I can explain in writing how a real business creates value — what they make/do, who pays, and why someone is willing to pay.
- **PSIG.** I can take three problem prompts and run each through brainstorm → cluster → vote, ending with one chosen idea with reasons.
- **MFL.** I can calculate unit cost, set a price using a target margin (e.g., 40%), and predict total profit at multiple sales volumes.
- **CBM.** I can write a 30-second "elevator pitch" for my business idea that names the customer, the problem, and the price.
- **OSO.** I can use a simple inventory tracker (start, sold, ending, restock) for a one-day classroom market and explain a discrepancy.
- **LTO.** I can rotate through 3 jobs (CEO, marketer, money keeper) across a multi-day project and write what I learned in each.
- **ESL.** I can read a kid-aimed ad and identify at least 2 persuasive techniques (scarcity, bandwagon, authority) with examples.

- **LRCI.** I can run a "post-market debrief" answering "what worked / what flopped / what I'd change" with at least 2 specific items each.

Anchor texts

A mix of short readings, video, picture books, and case studies. None require purchase; school-friendly substitutes are provided where possible.

- *Lemonade in Winter* (Emily Jenkins, Paul O. Zelinsky) — picture book about siblings running a lemonade stand in cold weather. Carries cost-revenue-profit without lecturing. Used Week 1 as a low-stakes shared text.
- *The Berenstain Bears Get the Gimmies* — yes, even at Grade 5. Surfaces persuasion fast. Used in the Unit 3 launch.
- A 1-page printed profile of a real local business (a snack cart, a dog-walking service, a kid-run craft booth at a farmers' market). Provided in the program assets; teachers may substitute one local to their school.
- One short kid-friendly founder origin story — recommended: a 2-minute clip about a kid who priced cookies (Mr. Cory's Cookies) or a kid who started a custom-keychain business at a craft fair. Public-domain or fair-use clips; swap as needed.
- Six kid-aimed ads (real or realistic): toy, snack, gaming app, lunchbox, school-supply, sneaker. Used in the Unit 3 ad-analysis work. Updated every two years; old ads feel stale to current students.
- One Cash short video per unit launch and milestone (8 across the year — see the Video Scripts file).

Project arc — the Classroom Market Day Capstone

CASH SAYS

"*First tries get something wrong. The fix is what makes you a real entrepreneur.*"

Across the year, each student (or pair) develops one Capstone idea. The idea can be a real product (a craft, a baked good, a small service), a simulated product (with classroom-currency transactions), or a service the student would offer at home or at school. The Capstone has four checkpoints, one per unit:

- **End of Unit 1 (Week 8):** Skills + Hobbies + Needs Pack — the web filled in plus two ranked ideas with reasons. The student locks in a Capstone idea.
- **End of Unit 2 (Week 18):** Pricing Decision — cost, revenue, and profit at three sales volumes, plus a written price with a defended reason and one "what would happen if I priced higher / lower" sentence each.
- **End of Unit 3 (Week 28):** Two-Ad Analysis + a 30-second elevator pitch — five persuasive techniques labeled across two real ads, plus the student's own pitch performed live for the class.
- **End of Unit 4 (Week 36):** Classroom Market Day + Debrief — the student runs the market, tracks inventory and sales, and writes the post-market debrief: two items each in *what worked / what flopped / what I would change*.

Optional pivot windows in Weeks 9 and 19 let students switch ideas if their Reality Check (carried forward from Grade 4) or their pricing math told them the first idea would not work. Pivoting is reframed as evidence-driven, not as failing. Cash's frame: "*You learned something. That is the work.*"

Assessment philosophy

We assess two things at every checkpoint:

1. **Did the student do the work the standard names?** Did they actually compute profit at three volumes? Did they actually label techniques in real ads? Did they actually run the market and track inventory?
2. **Did the student think about it?** Can they explain why they picked that price? Can they say what changed between Draft 1 and Draft 2 of their pitch? Can they name two specific things that flopped?

The 4-point rubrics in the Rubric Bank are the spine. At Grade 5 we use:

- **Rubric 1 (Business Plan)** at the simplified Grade 4–5 setting (4 criteria: Customer clarity, Value proposition, Financial logic, Communication). Replace "contribution margin" with "cost, revenue, profit."
- **Rubric 2 (Pitch Presentation)** at the simplified Grade 5–6 setting (drop "Q&A handling"; replace "honest claims" with "claims are specific — no 'everyone loves it'").
- **Rubric 3 (Budget Project)** with all six criteria at Grade 5 complexity. *Treatment of uncertainty* at this band means a single what-if scenario.
- **Rubric 5 (Reflection Writing)** at the 3-5 setting (first 3 criteria only; 3–5 sentence reflections are acceptable form).

Holistic scoring is allowed for Cash-video reflections and quick exit tickets. Analytic scoring is required for the four Capstone checkpoints.

Differentiation in Grade 5

- **ELL.** Sentence frames are provided for every written artifact. Cognates are flagged where they exist (Spanish: *cliente* / customer, *precio* / price, *ganancia* / profit, *plan* / plan). Allow native-language brainstorming with English finalization on the artifact. Vocabulary cards include both languages where applicable. Pair students with strong English speakers for partner share-outs but require independent writing.

- **IEP/504.** Provide pre-formatted templates with section labels and example numbers. Calculator is allowed throughout. Reduce sales-volume scenarios from 3 to 2 if the student is overwhelmed. Allow voice-recorded answers transcribed later. For the Market Day, offer a partner role (money keeper or inventory tracker) for any student who is anxious about leading sales.
- **Advanced learners.** Push for specificity ("third graders who play kickball at recess," not "kids"). Add a fourth sales-volume scenario at a "what if I cut my price in half?" sensitivity check. In the persuasion unit, push them to find a sixth technique (humor, nostalgia, identity-belonging) and find an ad that uses it. In the Capstone, require a pre-market price comparison: what is a similar real product priced at, and how does that compare to your price?

Sensitivity considerations specific to this year

- **Family money is off-limits.** Never ask "how much does your family spend on…" or "does your family budget?" Pricing scenarios use *for a sample* and *for a hypothetical*. The Reality Check uses *for a sample customer*, not *for your family*. The Capstone Market Day uses classroom currency or low-cost items; no student is required to spend personal money on supplies.
- **Pricing as a choice, not a moral question.** Students at this age may want to charge $20 for a cookie or charge nothing because "I don't want to be greedy." Treat pricing as a choice with consequences — not as a measure of the student's character. Cash's frame: "*That is a choice. What do you think will happen at that price?*"
- **Persuasion without cynicism.** The persuasion unit is media literacy, not "all ads are bad." Some students will defend ads they love. Validate the affection; coach toward "what specifically does it do?" Don't ask students to disown brands they enjoy.
- **Sensitivity flag for the Unit 4 Market Day.** Some students live in food-insecure households. A "snack market" framing may surface that.

Use a *classroom market* framing (a craft fair, a service auction, a "buy your way to a longer recess" simulation) — not a meal — and offer alternatives to any student who flags discomfort. This is the year's at-minimum sensitivity flag.

- **Customer interactions with younger students.** If the Market Day audience is younger students or families, brief them in advance on how the market runs. Some Grade 5 students are nervous selling to adults; partner pairings help.

Materials and tools (year)

- A Capstone Journal (composition notebook, paper or digital).
- The Grade 5 Student Activity Book.
- The Skills + Hobbies + Needs web template (provided).
- The Pricing Decision worksheet (provided).
- The Two-Ad Analysis template (provided).
- The Inventory Tracker template (provided).
- The Post-Market Debrief template (provided).
- Sticky notes (one pack per class) — used heavily in Unit 1 brainstorms.
- Three highlighter colors (yellow, blue, pink) — used in Unit 3 for technique labeling.
- One Cash short video per unit launch and milestone (8 across the year).
- Optional: classroom-economy currency for Market Day. Real currency only with school approval and family pre-notice.
- Optional: a spreadsheet tool for the pricing math. Not required; the worksheet works by hand. As of April 2026, options include LibreOffice Calc (libreoffice.org — open-source free tool), Google Sheets (sheets.google.com — free with a Google account), or Microsoft Excel for the Web (office.com — free with a Microsoft account).

How this year hooks into the rest of Cash to Company

- **Reaches back to Grade 4** — students who came through Grade 4 already have a one-page plan with an idea, a customer, a price, and a list of costs. They have written a 1-sentence customer statement. They have stayed inside a $50 budget cap. Grade 5 takes those raw pieces and adds the math of one sale (cost, revenue, profit), the words of one pitch (30 seconds), and the eyes of one critical reader (the persuasion check). The Grade 4 cross-grade hook is explicit: *Grade 4 said businesses need a simple plan. Grade 5 says the plan needs a price.*
- **Reaches forward to Grade 6** — Grade 6 builds on Grade 5's pricing with monthly income/expense ledgers and on the Market Day with weekly stand-ups, RACI charts, and SOPs. Grade 6's hook: *the plan needs systems and roles to keep working.* A strong Grade 5 student arrives at Grade 6 already knowing the difference between revenue and profit and already having run inventory once.
- **Vertical strands.** Each of the eight strands has a Grade 5 outcome (see the Master Scope and Sequence). The MFL strand grows from Grade 4's event budget to Grade 5's pricing-with-margin to Grade 6's monthly ledger. The CBM strand grows from Grade 4's 1-sentence customer statement to Grade 5's 30-second pitch to Grade 6's customer segment description. Same spine, more weight each year.

A note to first-time teachers of this curriculum

The math at Grade 5 is the easy part. The mindset shift — that profit is what is left, not what came in — is harder, and matters more. Build that mindset at every chance. Every time a student says "I made fifty dollars," ask "what did it cost?" and write the difference on the board.

Persuasion-technique work pays off when ads are real and current. Update the ad set every couple of years; old ads feel stale and lose their bite.

The Capstone Market Day is the year's payoff. Make sure students have at least three weeks of build time and at least one practice run before the public market. The first practice run will be embarrassing for some students and that is exactly the point — it is when the math gets tested against a real human saying "no thanks." The debrief is where the learning lives, not the sale.

Two questions you will ask, every week: "*How do you know that?*" and "*What did it cost?*" By Week 12, the students will start asking each other. That is the year's quiet success metric.

The program promises one thing: that students who work this year will be clearer thinkers about money, pricing, and profit — no matter what they end up doing for a living. It does not promise wealth. It does not promise a successful market day. It promises clarity. Cash will say it. You can say it too.

Senior expert upgrade pack — Grade 5

Cross-grade bridge sharpening (Grade 5 to Grade 6)

Add to the "Reaches forward to Grade 6" note: "*This year you set a price and ran a market day. Next year you look at what was behind that price — the value chain (who supplied you, who produced what, who sold to whom, who the customer was). The price you defended in Grade 5 came from a chain you didn't fully name yet. Grade 6 names it.*"

Multi-class branching scenario — "Two stands, one product, two prices"

A 2-day branching scenario for Unit 2 (the math of one sale).

- **Day 1.** Read aloud: "*Stand A and Stand B both sell lemonade at the same school fair. Same recipe, same cups. But Stand A charges $1.00 per cup and Stand B charges $2.00 per cup. Stand A sells 100 cups. Stand B sells 30 cups. Same costs: $0.30 per cup.*"

Compute together:

	STAND A	STAND B
Price per cup	$1	$2
Cups sold	100	30
Revenue	$100	$60
Cost	$30	$9
Profit	**$70**	**$51**

Class question: "*Who's right? A or B?*" Pair-share. Both have a case.

- **Day 2.** Pivot the scenario: "*Now imagine the fair is on a 90-degree day. Stand A still sells 100, but Stand B sells 60 because hot people want lemonade. Now Stand B's profit is $102. Now who's right?*"

Class discussion: "*Pricing is a choice. The right price depends on the day, the customer, the weather. There is no one right price — there is a defensible price.*"

This scenario practices MFL (margin pricing), CBM (price as message), LRCI (a price changes when conditions change). Repeatable with: two snack stands at the carnival, two T-shirt prices, two bracelet prices.

Strand 2-3 lighter weight callout

This year's eight strand outcomes braid intentionally — but BAVC (value), MFL (pricing), CBM (pitch), and LRCI (debrief) carry the heaviest weight. PSIG, OSO, LTO, and ESL get supporting beams. That's by design. A teacher who feels every strand needs equal time will burn out. The four lead strands are the ones to protect.

ROUND 2 PATCH — Standards Citations (verbatim)

- **Jump$tart Standard 1 (Spending and Saving), Benchmark 4-4:** "Develop a basic spending plan with set income and prioritized expenses."
- **CEE Standard 2 (Buying Goods and Services), Grade 8:** "Comparison shopping" — kid version (price + quality).
- **Jump$tart Standard 3 (Employment and Income), Benchmark 4-4:** "Identify factors that influence the level of income earned" — adapted to "what makes prices what they are."
- **CCSS-Math 5.NBT.B.7:** "Add, subtract, multiply, and divide decimals" — used in unit cost and pricing.
- **CCSS-Math 5.NF.B.6:** "Solve real-world problems involving multiplication of fractions and mixed numbers" — used in target-margin pricing.
- **CCSS-ELA SL.5.4:** "Report on a topic in an organized manner" — 30-second elevator pitch.
- **C3 D2.Eco.7.3-5:** "Explain how profits influence sellers in markets."
- **CASEL Responsible Decision-Making:** Evaluating consequences of pricing choices.
- **Honest gap:** "Targeted persuasion in ads" is taught here as media-literacy-meets-business; sits across CCSS-ELA and emerging financial-literacy standards but is not specifically named in Jump$tart at G5.

ROUND 2 PATCH — Strand Outcomes (verbatim)

By end of Grade 5, a student can: - **BAVC:** "I can explain in writing how a real business creates value — what they make/do, who pays, and why someone is willing to pay." - **PSIG:** "I can take three problem prompts and run each through brainstorm → cluster → vote, ending with one chosen idea with reasons." - **MFL:** "I can calculate unit cost, set a price using a target

margin (e.g., 40%), and predict total profit at multiple sales volumes." - **CBM:** "I can write a 30-second elevator pitch for my business idea that names the customer, the problem, and the price." - **OSO:** "I can use a simple inventory tracker (start, sold, ending, restock) for a one-day classroom market and explain a discrepancy." - **LTO:** "I can rotate through 3 jobs (CEO, marketer, money keeper) across a multi-day project and write what I learned in each." - **ESL:** "I can read a kid-aimed ad and identify at least 2 persuasive techniques (scarcity, bandwagon, authority) with examples." - **LRCI:** "I can run a post-market debrief answering what worked / what flopped / what Id change with at least 2 specific items each."

ROUND 2 PATCH — Cross-Grade Bridge: Grade 5 → Grade 6 (REQUIRED seam fix)

This year you set a price for one product. You used cost + target margin to land on the price. **Next year you learn what was *behind* that price — the value chain that delivers a product to a customer.** Suppliers, producers, sellers, and customers all sit in a chain. Your price is the *end* of that chain. In Grade 6, you map the chain.

The carry-forward artifact: bring your Grade 5 Market Day debrief into Grade 6 Unit 1. Your teacher will use it as the spine of "lets walk back from price to value chain."

ROUND 2 PATCH — Cash V5 Connection: "Revenue is Loud. Profit Is True."

This is the canonical Cash phrase for Grade 5. It anchors Lesson 6 (cost/revenue/profit math) and Lesson 8 (target-margin pricing). Cash uses it in V5 and the teacher repeats it in conferring. "*Lots of cups sold? Thats revenue. The number that matters is whats left after cost. Thats profit.*"

ROUND 2 PATCH — Advanced-Learner Specifics (Grade 5)

- **Margin extension:** Compute the *break-even price* — the price below which youre losing money no matter what volume. Seed of Grade 8 break-even.
- **Pitch extension:** Deliver the same pitch to two different customers (a kid; a grandparent). Adjust language. Discuss which words landed differently.
- **Persuasion extension:** Write a kid-aimed ad that uses *zero* persuasion techniques and only specific evidence. Compare to an ad that uses three. Discuss which is more honest.
- **Debrief extension:** Identify the *one* thing that would have doubled Market Day profit. Defend it.

FROM CASH

Money in, money out, money left

Revenue is loud. Cost is sneaky. Profit is what is actually yours. Track all three or you don't really know what's happening.

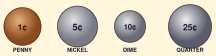

KEEP IT REAL

Real customers. Real money. Real lessons.

Every page in this book points back to one habit: ask a real person, listen to the real answer, count the real numbers. The rest is decoration.

STANDARDS ALIGNMENT

What Grade 5 hits

This curriculum book aligns to the following K-12 standards. See the *Master Standards Alignment Map* for the full grade-band crosswalk.

Jump$tart 5
Spending and saving - budgeting and cost-of-goods.

CEE NS8
Role of price in markets, supply and demand.

CCSS-MATH 5.NBT
Place value, decimals, multi-step money problems.

CCSS-ELA W.5.1
Write opinion pieces - pitch with evidence.

CASEL Self-Management
Goal-setting and planning.

C3 D2.Eco.7.3-5
Explain how profit motivates producers.

FROM CASH

One last thing

"*Revenue is loud. What's left is what you keep.*"

- CASH, GRADE 5

Revenue is loud. What's left is what you keep. — Cash

Cash to Company • Grade 5 • Curriculum Book