CURRICULUM BOOK

Cash to Company

GRADE 5

Curriculum Book

Money, pricing, and profit

Cost, price, profit. Real numbers. Real customers.

ABOUT THIS BOOK

Grade 5 - Curriculum Book

Cost, price, profit. Real numbers. Real customers. This book is part of the Cash to Company K-12 program - a financial literacy and entrepreneurship curriculum aligned to Jump$tart, CEE, CCSS, C3, and CASEL standards.

Year theme: *Money, pricing, and profit* ***Band:*** *3-5 (band anchor) ·* ***Audience:*** *5th-grader · parent · teacher · admin*

Money in, money out, money left

Cost, price, profit - in real numbers.

3-line elevator pitch

"*Revenue is loud. What's left is what you keep.*"

- CASH, GRADE 5

"Cash to Company fifth grade is the upper-elementary anchor: your 10-year-old learns the three numbers every business runs on — cost, price, what's left. We add the Honest Pitch Pledge and the year-end debrief. Year 6 of a continuous K-12 mascot arc — Cash mascot, no hustle, Capstone progression."

Parent-facing one-pager

TRY THIS

Cost it out

Make the thing you want to sell. Write down every supply you used and what each one cost. Add it up. That's your cost per one.

What fifth grade covers

- **Profit is what's left** — the year's spine.
- **Where real ideas come from** — skills × hobbies × needs.
- **The pitch is the customer's question** — pitching as listening.
- **Spot the trick** — Cash fumble + 4-point ad check.
- **Honest Pitch Pledge** — 3-line written commitment.
- **Plans meet reality** — revision under load.
- **The debrief is the grade** — reflection as the work.
- **What's left** — year-end synthesis.

Dinner-table earworms

- "*Profit is what's left.*"
- "*A pitch is a question, not an ad.*"
- "*The debrief is the grade.*"

Promise: never asks family money. Never promises wealth. No real-venture pressure.

Teacher-facing one-pager

WORDS TO KNOW

Cost
Money out - what it takes to make or deliver one unit.

Price
Money in - what the customer pays for one unit.

Profit
Price minus cost. What is left after costs are paid.

Margin
Profit shown as a percentage of price.

Revenue
Total money in across many sales - loud, but not the same as profit.

Year in 5 sentences

G5 is the **3-5 band anchor**. Across 36 weeks, students compute cost/price/profit, generate ideas via skills/hobbies/needs, write a pitch as a customer-question, run an honest-vs-misleading ad analysis (Cash fumble V4), sign a 3-line Honest Pitch Pledge, revise their plan as reality hits, and produce a year-end debrief. Capstone: 90-second pitch + three numbers + one pledge.

Standards

- CCSS-Math.5.NBT.B (decimal operations), 5.OA (numerical expressions)
- CCSS-ELA.SL.5.4, W.5.1 (presenting arguments)
- C3.D2.Eco.3-5.5/.6 (profit, choices)
- CASEL Self-Awareness, Decision-Making

Weekly rhythm

Monday Cash + Q · Wed work block 30-40 min · Friday share-out 15 min.

The 8 Cash-video CTAs

1. **V1 (W1)** Three-numbers worksheet — bring it Wednesday.
2. **V2 (W4)** Skills/Hobbies/Needs Web v2 — bring Friday.
3. **V3 (W16)** Pitch as a question — rewrite — bring Wednesday.
4. **V4 (W19)** Cash fumble — find the trick.
5. **V5 (W23)** Sign the Honest Pitch Pledge.
6. **V6 (W29)** What changed in your plan this month?
7. **V7 (W34)** 4-line debrief.
8. **V8 (W36)** 90-sec year-end pitch.

What to say when…

- "*Why bother? I'm not starting a business.*" — "*You're learning to be a clearer thinker about money. That works for any job. That's Cash's whole deal.*"
- "*My family can't afford [thing].*" — "*This is a hypothetical business. Real-life money is a grown-up conversation.*"

Admin pitch outline

MATH MOMENT

Profit per unit

Cost per one: $1.40. Price per one: $4.00. Profit per one is price minus cost. What's left? If you sell 12, what's the total profit?

1. **Outcomes:** every G5 student computes cost/price/profit on a hypothetical venture, signs an Honest Pitch Pledge, produces a year-end debrief, presents a 90-second pitch.
2. **Standards:** CCSS-Math 5.NBT.B, ELA.SL.5.4/W.5.1, C3.D2.Eco.3-5.5/.6, CASEL.

3. **Equity:** no family-money probes; printable; equity-by-design.
4. **Evidence:** Fall 2026 pilot pre/post (Jump$tart Grade 4 Pre-test + qualitative).
5. **Differentiator:** K-12 continuous mascot arc; the upper-elementary band anchor with cost/price/profit math. JA's BizTown is a one-day field trip; we are 36 weeks. EVERFI is sponsor-funded; we have no sponsor.

Hashtag bank (22)

CASH ASKS

"*What did they actually say? Tell me one real sentence.*"

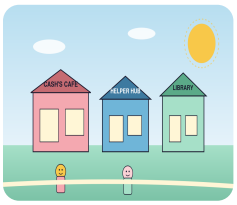

PEOPLE YOU CAN ASK

Five real prices

Ask: 'Would you pay $5 for this? $4? $3?' Write what they say. The number people actually pay is the only one that counts.

#CashToCompany #LearnWithCash #CashSays #WhichPeopleAndHowDoYouKnow #FifthGrade #5thGrade #5thGradeTeacher #TeachersOfInstagram #TeacherTok #TeachersFollowTeachers #FinLitTeacher #FinancialLiteracy #EntrepreneurshipForKids #ParentingTok #DinnerTableQuestions #NoHustleParenting #ProfitIsWhatsLeft #HonestPitchPledge #TheDebriefIsTheGrade #3-5Curriculum #FifthGradeCapstone #SkillsHobbiesNeeds

Sample social posts

FAMILY TALK

Loud vs. left

Ask: 'What's the difference between revenue and profit?' Then explain it back in your own words, with one example from your idea.

Kid-direct

1. "*My fifth-grader did the cost-price-profit math on a friendship-bracelet stand. Came up with $90 profit. Then her sister asked 'how do you know somebody actually wants them?' We have entered the Capstone era.*" + V1 Short.
2. "*Cash GOT IT WRONG on purpose with a 'GUARANTEED RICH!' ad. My kid spotted four problems with it before Cash even finished the sentence. Cash to Company V4 is doing things.*"
3. "*The Honest Pitch Pledge. My fifth-grader signed it. Then taped it inside her notebook. I'm a little choked up.*"

Parent-direct

1. "*K-12 entrepreneurship curriculum that explicitly says 'we don't promise wealth.' Mascot is a coin. The year ends with a 90-second pitch. My fifth grader is into it. Cash to Company.*"
2. "'*Profit is what's left*' — *my kid said this at the breakfast table when her brother counted his birthday money. Curriculum officially activated.*"
3. "*The version of financial literacy I want for my kid: substantive, no hustle, real-life math, K-12 mascot continuity. Cash to Company. (Yes, mascot is a coin.)*"

Teacher-direct

1. "*V1 'Profit is what's left' is the highest-engagement Monday I've had this year. The bracelet stand + grandparent question = perfect 5th-grade hook.*"

2. *"The Honest Pitch Pledge. 3 lines. They sign it. They tape it in their notebook. Best $0 commitment device I've taught."*
3. *"'The debrief is the grade.' Worth printing. My students now write debriefs that are actually useful."*

FROM CASH

Money in, money out, money left

Revenue is loud. Cost is sneaky. Profit is what is actually yours. Track all three or you don't really know what's happening.

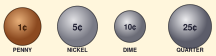

KEEP IT REAL

Real customers. Real money. Real lessons.

Every page in this book points back to one habit: ask a real person, listen to the real answer, count the real numbers. The rest is decoration.

STANDARDS ALIGNMENT

What Grade 5 hits

This curriculum book aligns to the following K-12 standards. See the *Master Standards Alignment Map* for the full grade-band crosswalk.

Jump$tart 5
Spending and saving - budgeting and cost-of-goods.

CEE NS8
Role of price in markets, supply and demand.

CCSS-MATH 5.NBT
Place value, decimals, multi-step money problems.

CCSS-ELA W.5.1
Write opinion pieces - pitch with evidence.

CASEL Self-Management
Goal-setting and planning.

C3 D2.Eco.7.3-5
Explain how profit motivates producers.

FROM CASH

One last thing

"*Revenue is loud. What's left is what you keep.*"

- CASH, GRADE 5

Revenue is loud. What's left is what you keep. — Cash

Cash to Company • Grade 5 • Curriculum Book