CURRICULUM BOOK

Cash to Company

GRADE 5

Curriculum Book

Money, pricing, and profit

Cost, price, profit. Real numbers. Real customers.

ABOUT THIS BOOK

Grade 5 - Curriculum Book

Cost, price, profit. Real numbers. Real customers. This book is part of the Cash to Company K-12 program - a financial literacy and entrepreneurship curriculum aligned to Jump$tart, CEE, CCSS, C3, and CASEL standards.

Welcome.

This is your activity book for the year. It is the place to do the work that turns big ideas into real things you have made. You will fill it in, mess it up, scratch things out, and revise. That is the point.

Cash, your animated guide, will pop up between sections to ask the questions that matter. Cash never tells you what to do — Cash asks what your evidence says. Get used to the question: **"You picked this idea. How do you know somebody actually wants it?"**

This book mirrors the four units. Each unit has activities, projects, and reflection prompts. You will also keep a Capstone Journal in a separate notebook — the place where you sketch, plan, and reflect. This book is the structured part. The journal is the messy part. You need both.

Money in, money out, money left

Cost, price, profit - in real numbers.

How to use this book

"*Revenue is loud. What's left is what you keep.*"

- CASH, GRADE 5

- **Date every entry.** Future-you will care.
- **Write specific numbers.** "A lot of kids" is not specific. "Six fourth-graders" is.
- **Don't skip the reflection prompts.** They look optional. They are not.
- **It's okay to be wrong.** The point of evidence is to find out where you were wrong, fast.

Unit 1 — Where do business ideas come from?

TRY THIS

Cost it out

Make the thing you want to sell. Write down every supply you used and what each one cost. Add it up. That's your cost per one.

Activity 1.1 — Day 1 Idea Sentence

Fill in this sentence about your imagined business:

"*My idea is* _____***. The customer is*** _____*. They would pay because* _____."

One thing I am least sure about in this sentence:

Predict: In Week 8, how wrong will this be? Circle one.

1	2	3	4	5
Totally right	Mostly right	Half right	Mostly wrong	Completely wrong

> CASH SAYS
>
> ***Cash says:*** "*Don't try to be right. Try to be specific. Being wrong is part of the deal.*"

Activity 1.2 — Idea or Evidence?

Read each statement. Mark **I** if it is just an *idea*. Mark **E** if it is *evidence* — something somebody saw, heard, or counted.

____ Kids love candy.

____ Three of my friends bought a lollipop on Monday.

____ Everyone wants slime.

____ Two third-graders asked me to make them keychains last week.

____ People at my school will buy bracelets.

____ I sold five bracelets at the school fair last month.

Reflect: What is the difference between an idea and evidence? (One sentence.)

_____

_____

_____

Activity 1.3 — Skills + Hobbies + Needs Web

Fill each section with at least 3 entries. Don't overthink it — write fast, edit later.

Skills I have or could build:

1. _____

2. _____
3. _____

Hobbies I actually do:

1. _____
2. _____
3. _____

Needs I see (problems I hear people complain about):

1. _____
2. _____
3. _____

Two business ideas this web suggests:

A. _____

B. _____

Activity 1.4 — Brainstorm, Cluster, Vote

Problem prompt: *Kids at our school's after-school program are bored between activities. What could a small business do to help?*

Brainstorm — 8 ideas, no judging:

1. _____
2. _____
3. _____
4. _____
5. _____
6. _____
7. _____
8. _____

Cluster — group your ideas:

ADD VALUE	SAVE TIME	MAKE LIFE NICER

Vote — pick one and write three reasons:

My picked idea: _____

Reason 1: _____

Reason 2: _____

Reason 3: _____

What would have to be true for this to actually work? (One sentence.)

_____

_____

Activity 1.5 — Capstone Lock-In (End of Unit 1)

My Capstone idea: _____

The customer (one specific group, not "everyone"):

_____

Why I think this customer would pay:

_____

_____

What I will need to learn this year to do this well:

_____

> CASH SAYS
>
> ***Cash says:*** "*You picked this idea. How do you know somebody actually wants it? Plan to find out.*"

_____

Reflection 1 — End of Unit 1

In 3–5 sentences:

- What surprised you in Unit 1?
- What is one thing you changed your mind about?
- What is one thing you still are not sure about?

_____

_____

_____

Unit 2 — The math of one sale

WORDS TO KNOW

Cost
Money out - what it takes to make or deliver one unit.

Price
Money in - what the customer pays for one unit.

Profit
Price minus cost. What is left after costs are paid.

Margin
Profit shown as a percentage of price.

Revenue
Total money in across many sales - loud, but not the same as profit.

Activity 2.1 — The Two Stands

Stand A sells $50 of lemonade. They spent $48 on supplies.

Stand B sells $30 of lemonade. They spent $5 on supplies.

	REVENUE	COST	PROFIT
Stand A	$50	$48	$_____
Stand B	$30	$5	$_____

Which stand had a better day? _____

Why? _____

CASH SAYS

Cash says: *"Total sales is loud. Profit is true. Always check what is left."*

Activity 2.2 — Lemonade Lab

Cost per cup: **$0.30**. Price per cup: **$1.00**.

Compute revenue, cost, and profit for each volume.

CUPS SOLD	REVENUE (CUPS × $1.00)	COST (CUPS × $0.30)	PROFIT (REVENUE − COST)
10	$_____	$_____	$_____
20	$_____	$_____	$_____
50	$_____	$_____	$_____

Activity 2.3 — Three Mini-Businesses

Compute cost, revenue, and profit for each scenario.

Friendship-bracelet stand. Cost per bracelet: $0.50. Price: $2.00.

BRACELETS SOLD	REVENUE	COST	PROFIT
5	$_____	$_____	$_____
10	$_____	$_____	$_____
20	$_____	$_____	$_____

Custom-keychain service. Cost per keychain: $1.20. Price: $3.50.

KEYCHAINS SOLD	REVENUE	COST	PROFIT
8	$_____	$_____	$_____
16	$_____	$_____	$_____
30	$_____	$_____	$_____

Pet-walking afternoon. Cost per walk: $0.50. Price per walk: $5.00.

WALKS DONE	REVENUE	COST	PROFIT
3	$_____	$_____	$_____
6	$_____	$_____	$_____
12	$_____	$_____	$_____

Reflect: Which mini-business has the biggest *profit per sale*? Why?

_____

_____

Activity 2.4 — Setting a Price with a Target Margin

Use this formula:

> CASH SAYS
>
> ***Price = Cost ÷ (1 − Target Margin)***

Worked example. Cost = $0.30. Target margin = 40%. Price = $0.30 ÷ (1 − 0.40) = $0.30 ÷ 0.60 = **$0.50.**

Now you do three.

1. Bracelet. Cost = $0.50. Target margin = 40%. Price = $_____.

2. Keychain. Cost = $1.20. Target margin = 40%. Price = $_____.

3. Lemonade cup. Cost = $0.30. Target margin = 50%. Price = $_____.

_____

Activity 2.5 — Pricing Decision (Capstone, End of Unit 2)

My Capstone idea: _____

Step 1. Honest unit cost: $_____

Step 2. Target margin (circle): 30% / 40% / 50% / Other: _____

Step 3. Calculated price: $_____

Step 4. Predict total profit at three sales volumes you pick.

SALES VOLUME	REVENUE	COST	PROFIT
Low: ____	$_____	$_____	$_____
Medium: ____	$_____	$_____	$_____
High: ____	$_____	$_____	$_____

Step 5. Defend your price in two sentences:

"I picked this price because _____

_____"

"If I priced higher, I think _____

_____"

> CASH SAYS
>
> ***Cash says:*** *"That is a choice. What do you think will happen at that price?"*

Activity 2.6 — The 30-Second Elevator Pitch

Fill in your pitch using the three required lines. Aim for 30 seconds spoken (about 60 words).

Customer line: "My customer is ____ ***who needs*** ____."

Solution line: "I make/do ____ ***for*** ____."

Price line: "I charge $__ **because** _____."

Practice with a partner. Time it. Did it land in 25–35 seconds? _____

What did your partner notice?

_____

_____

_____

Reflection 2 — End of Unit 2

In 3–5 sentences:

- What is the difference between revenue and profit, in your own words?
- What is one mistake an entrepreneur could make if they only watched revenue?
- What did you change about your Capstone price between Draft 1 and Draft 2?

_____

_____

_____

_____

_____

_____

Unit 3 — Persuasion in the wild

MATH MOMENT

Profit per unit

Cost per one: $1.40. Price per one: $4.00. Profit per one is price minus cost. What's left? If you sell 12, what's the total profit?

Activity 3.1 — Spot the Trick

For each ad, write the technique(s) it uses. Use this code:

- **SC** — Scarcity ("only 3 left!")
- **SP** — Social proof ("everyone has one!")
- **AU** — Authority ("doctors recommend!")
- **UR** — Urgency ("today only!")
- **FE** — Fear ("don't get left behind!")

AD #	TECHNIQUE(S)	WHAT IS THE AD ASKING YOU TO FEEL?
1	_	_____
2	_	_____
3	_	_____
4	_	_____
5	_	_____
6	_	_____

Pick one ad. Was the technique used fairly or to pressure? (One sentence.)

_____

_____

_____

Activity 3.2 — Fact, Opinion, or Unproven?

Mark each statement **F** (fact), **O** (opinion), or **U** (unproven claim — sounds like a fact but no evidence).

____ "Has 30 grams of protein."

____ "The smartest kids choose this."

____ "Limited time only — ends Friday."

____ "Doctors recommend this brand."

____ "If you don't have it, you'll feel left out."

____ "Costs $2.99."

____ "Loved by millions."

____ "4 out of 5 dentists recommend it."

____ "I think this color is cool."

____ "Made in the United States."

Pick three. Write one sentence for each: why did you put it in that category?

1. _____
2. _____
3. _____

Activity 3.3 — Two-Ad Analysis (Capstone, End of Unit 3)

Pick two real or realistic kid-aimed ads. (Your teacher will provide six.)

Ad A:

- Product: _____
- Techniques used (at least 2): _____
- One claim that is a *fact*: _____
- One claim that is *unproven*: _____
- Was this ad fair to the customer? Why or why not? _____

Ad B:

- Product: _____
- Techniques used (at least 2): _____
- One claim that is a *fact*: _____
- One claim that is *unproven*: _____

- Was this ad fair to the customer? Why or why not? _____

Combined: at least 5 techniques labeled across both ads? _____

> CASH SAYS
>
> ***Cash says:*** "*Once you can name the trick, the trick has less power.*"

Activity 3.4 — My Honest Pitch Pledge

In your own pitch (Activity 2.6), what techniques will you use? Which ones will you not use?

Techniques I will use (and why):

Techniques I will not use (and why):

Reflection 3 — End of Unit 3

In 3–5 sentences:

- What is one ad you used to think was honest that you now see differently?
- What is the difference between persuading someone and tricking them?
- What is one thing you will say in your own pitch that is specific and checkable?

Unit 4 — Run the market

CASH ASKS

"What did they actually say? Tell me one real sentence."

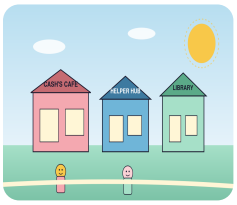

PEOPLE YOU CAN ASK

Five real prices

Ask: 'Would you pay $5 for this? $4? $3?' Write what they say. The number people actually pay is the only one that counts.

Activity 4.1 — Inventory Tracker (Practice Day)

Fill in for your practice booth.

TIME	START	SOLD	RESTOCK	ENDING
Open: ____	_____			
Mid-period		_____	_____	_____
Close: ____		_____	_____	_____

Total sold: __ × Price ($_) = *Revenue $*___

Total cost: Total sold __ × **Cost per unit ($_) = *Cost $*___**

Profit (Revenue − Cost): $_____

Discrepancy? Did Start − Sold + Restock = Ending? If not, by how much?

_____

One explanation for the discrepancy:

_____

_____

Activity 4.2 — Market Day Plan (One Week Before)

My booth name: _____

Three things I need to bring:

1. _____
2. _____
3. _____

My role (circle): CEO / Marketer / Money keeper / Inventory tracker

My partner's role: _____

My pitch in one sentence: _____

My target sales: __ items at $_ = $___

My target profit: $_____

Activity 4.3 — Post-Market Debrief (Capstone, End of Unit 4)

Fill out after Market Day.

What worked. Two specific items. With a number or a quote.

1. _____
2. _____

What flopped. Two specific items.

1. _____
2. _____

What I would change. Two specific items, connected to *worked* or *flopped* above.

1. _____
2. _____

One sentence on profit:

"I made $__. **That was [more / less / about] what I expected because** _____."

CASH SAYS

Cash says: *"The market is the work. The debrief is the grade. Either way, you are learning."*

Activity 4.4 — Year-End Reflection

One final entry in your Capstone Journal:

*"One thing I now know about money, pricing, or profit that I did not know in September is _____

_____."*

One thing I would say to next year's Grade 5 student about this year:

_____

_____

_____

Vocabulary Spine — All 18 terms

FAMILY TALK

Loud vs. left

Ask: 'What's the difference between revenue and profit?' Then explain it back in your own words, with one example from your idea.

Add to this list as you go. One short definition per term. Star the four "weight-bearing" terms (customer, profit, price, plan).

Unit 1: skill, hobby, need, idea, **customer**, brainstorm, pitch.

Unit 2: cost, revenue, **profit**, **price**, unit, margin, contribution margin.

Unit 3: advertisement, persuasion, scarcity, social proof, authority, urgency, claim, fact, opinion.

Unit 4: market, inventory, sale, debrief, what worked, what flopped, what I would change.

Cash's Year-End Note

CASH ASKS

"*Five ideas beats one idea. Pick the most real-sounding one.*"

You started this year with one sentence about an idea. You ended it with a price you defended, a pitch you delivered, an ad you analyzed, and a market you ran. That is real work.

Most adults running a small business for the first time skip parts of this. You did not.

You will not be perfect at money decisions for the rest of your life. Nobody is. But you have the muscles now. You know the question.

"*How do you know somebody actually wants it?*"

Ask it. Of yourself. Of others. Of every business idea anyone tries to sell you. You will be a clearer thinker about money for a long time.

— **Cash**

Bonus pages — Frayer Models (one per weight-bearing term)

Build a Frayer model for each of the four weight-bearing words. Use the four corners.

Frayer — CUSTOMER

Non-examples	**One sentence using the word**

Frayer — PROFIT

Non-examples	**One sentence using the word**

Frayer — PRICE

Non-examples	**One sentence using the word**

Frayer — PLAN

Non-examples	**One sentence using the word**

Bonus page — Cash Video Reflection Sheet

CASH SAYS

"*First tries get something wrong. The fix is what makes you a real entrepreneur.*"

Use this sheet for any of the eight Cash videos. One per video, kept in your Capstone Journal.

Video #: __ Title: _____

Date watched: _____

One sentence Cash said that stuck with me:

_____

_____

One question Cash asked that I want to answer for my own Capstone:

_____

_____

My answer (or my best try at one):

_____

_____

_____

One thing I would ask Cash if I could:

_____

_____

_____

Bonus page — Pricing Sensitivity Check (Advanced)

For your Capstone idea, work through this one-page sensitivity check.

My base price: $__ **My base unit cost: $_** ***My base profit per unit: $___***

Scenario A — costs go up 20%.

New unit cost: $__**. To keep my profit per unit the same, the new price would be: $____**. Would customers still buy at that price? (One sentence.)

_____

Scenario B — I cut price by 25%.

New price: $__**. New profit per unit: $_*. How many more units would I have to sell to make the same total profit?*** ___.

Scenario C — I raise price by 25%.

New price: $__**. New profit per unit: $_*. How many fewer units could I sell and still make the same total profit?*** ___.

Reflect: Which scenario felt most realistic for your idea? Why?

_____

_____

_____

Bonus page — Real Local Business Profile (Unit 1 Extension)

Pick one real local business near your school. (Not a national chain — a local one. A bakery, a barbershop, a tutoring center, a kid-run craft booth.)

Business name: _____

What it makes or does (in your own words):

_____

_____

Who pays for it (the customer):

Why someone is willing to pay:

One thing this business does that I could learn from for my own Capstone:

> CASH SAYS
>
> ***Cash says:*** *"Real businesses do real things for real people. Every business near you has a customer story. Read it before you write yours."*

Bonus page — Year-End Portfolio Checklist

Before the Capstone defense, check that your portfolio has all of these:

- [ ] Day 1 Idea Sentence (Activity 1.1)
- [ ] Skills + Hobbies + Needs Web (Activity 1.3)
- [ ] Capstone Lock-In (Activity 1.5)
- [ ] Pricing Decision (Activity 2.5)
- [ ] 30-Second Elevator Pitch (Activity 2.6)
- [ ] Two-Ad Analysis (Activity 3.3)
- [ ] Honest Pitch Pledge (Activity 3.4)
- [ ] Inventory Tracker (Activity 4.1)
- [ ] Market Day Plan (Activity 4.2)
- [ ] Post-Market Debrief (Activity 4.3)

- [ ] Year-End Reflection (Activity 4.4)
- [ ] All four end-of-unit reflections
- [ ] Vocabulary Spine with 18 terms
- [ ] Frayer models for the four weight-bearing terms

If any boxes are unchecked, that is your work for this week.

A note from Cash on being wrong

Some things you wrote in this book at the start of the year are wrong now. Your customer might have changed. Your price might have changed. Your idea might have changed.

That is not a problem. That is the work. Cross out the old. Write the new beside it. Date it.

Future-you will be able to read this book and see how you got from there to here. That is more useful than a clean book that pretends you were right on Day 1.

Being wrong on Day 1 is the deal.

— **Cash**

Senior expert upgrade pack — Deliberate practice (Grade 5)

Practice A — Three target margins, one product

Pick a product. Compute the price at three target margins.

Product: ____ **Cost per unit: $____**

TARGET MARGIN	CALCULATION	PRICE
25%	$____ ÷ 0.75 =	$____
40%	$____ ÷ 0.60 =	$____
60%	$____ ÷ 0.40 =	$____

Which price do you pick? Why? ____

Practice B — Three persuasion techniques in three real ads

Find three real ads (online, on TV, in a flyer, on a sign).

AD	TECHNIQUE	WHY I THINK SO
1.		
2.		
3.		

Which ad would actually make YOU buy? Why? ____

Practice C — Stand A vs. Stand B

Two lemonade stands. Same recipe, same cost ($0.30/cup), different prices.

	STAND A	STAND B
Price per cup	$1	$2
Cups sold	80	25
Revenue		
Cost		
Profit		

Which stand had a better day? ____

What if Stand B's day was 85 degrees and they sold 60 cups instead of 25? Recompute. ____

Practice D — Post-Market Day debrief

Three sentences each:

What worked at my Market Day stand:

_____

What flopped:

_____

Three specific changes I'd make next time:

1. _____
2. _____
3. _____

FROM CASH

Money in, money out, money left

Revenue is loud. Cost is sneaky. Profit is what is actually yours. Track all three or you don't really know what's happening.

KEEP IT REAL

Real customers. Real money. Real lessons.

Every page in this book points back to one habit: ask a real person, listen to the real answer, count the real numbers. The rest is decoration.

STANDARDS ALIGNMENT

What Grade 5 hits

This curriculum book aligns to the following K-12 standards. See the *Master Standards Alignment Map* for the full grade-band crosswalk.

Jump$tart 5
Spending and saving - budgeting and cost-of-goods.

CEE NS8
Role of price in markets, supply and demand.

CCSS-MATH 5.NBT
Place value, decimals, multi-step money problems.

CCSS-ELA W.5.1
Write opinion pieces - pitch with evidence.

CASEL Self-Management
Goal-setting and planning.

C3 D2.Eco.7.3-5
Explain how profit motivates producers.

FROM CASH

One last thing

"*Revenue is loud. What's left is what you keep.*"

- CASH, GRADE 5

Revenue is loud. What's left is what you keep. — Cash

Cash to Company • Grade 5 • Curriculum Book