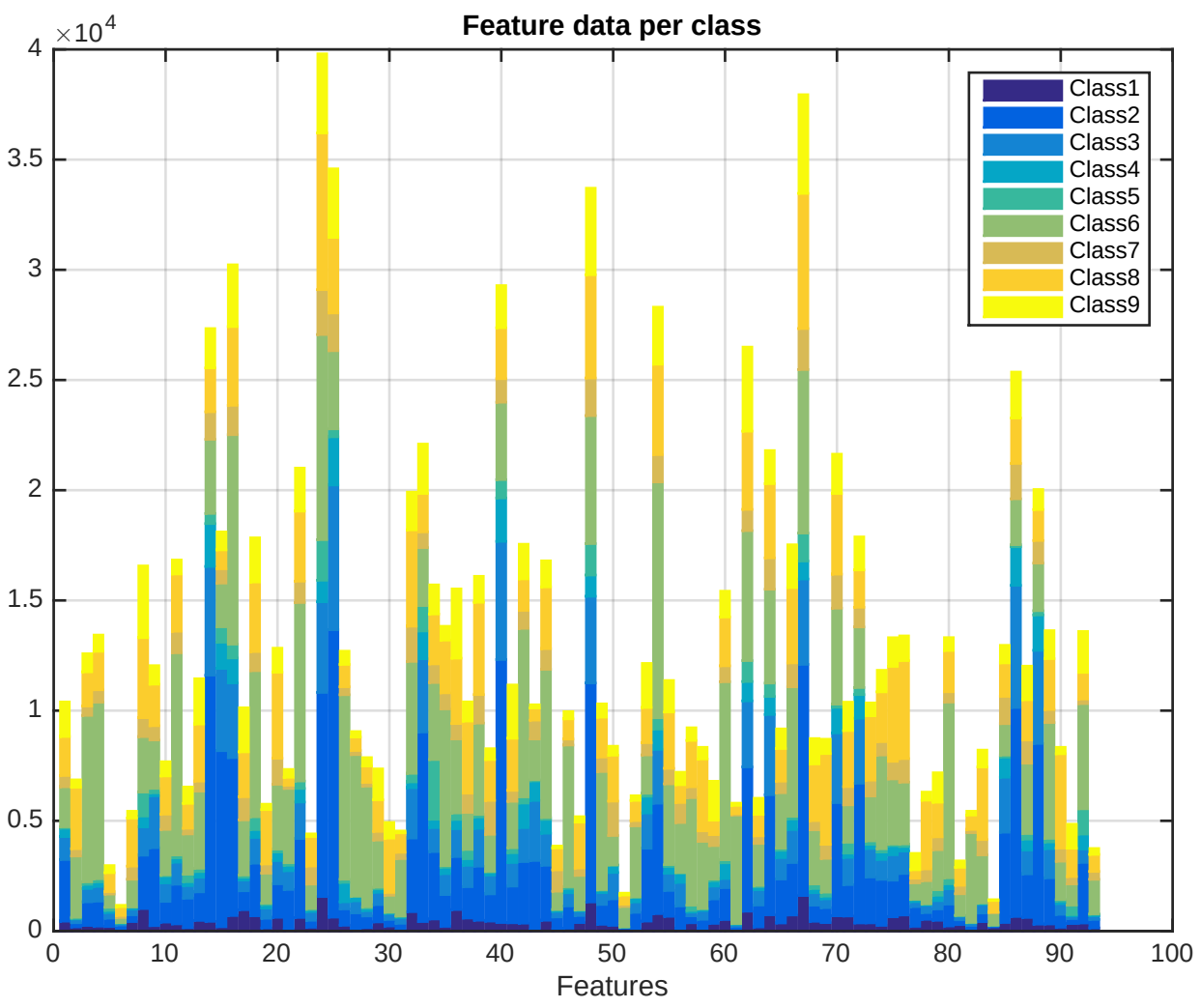
Feature data per class
×10^4
4
3.5
3
2.5
2
1.5
1
0.5
0
0
10
20
30
40
50
60
70
80
90
100
Features
Class1
Class2
Class3
Class4
Class5
Class6
Class7
Class8
Class9