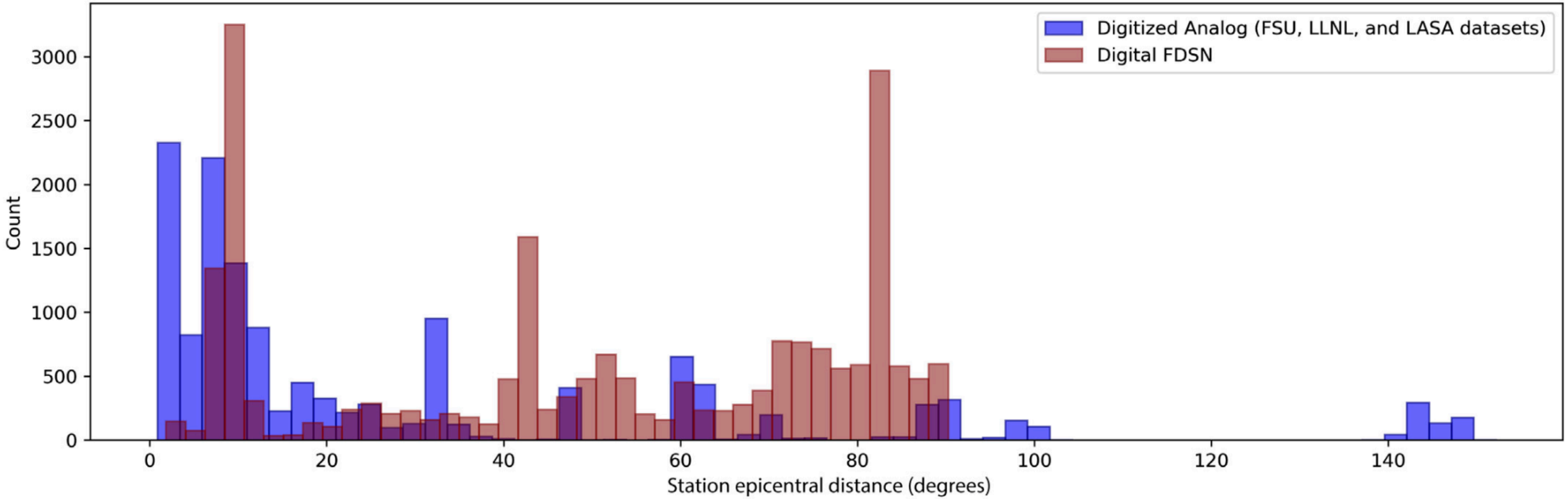

from 1 January 2000 to 1 January 2020, with depths shallower than 50 km, and magnitudes ranging from 4.5 to 6.5 to reflect typical UNE blast magnitudes. In addition, we removed events that occur within 30 min of each other to ensure the *P* arrival is not mixed with phases from other events, and used only waveforms with an SNR greater than 2. Using ObsPy's MassDownloader module, all available vertical seismograms

Figure 3. Distribution of station and blast epicentral distance in the GTUNE underground dataset. Blue denotes station distribution for digitized analog seismograms from the large-aperture seismic arrays (LASA), LLNL, and FSU prepared datasets. Red denotes station distribution for digital data from the FDSN webservers. The color version of this figure is available only in the electronic edition.