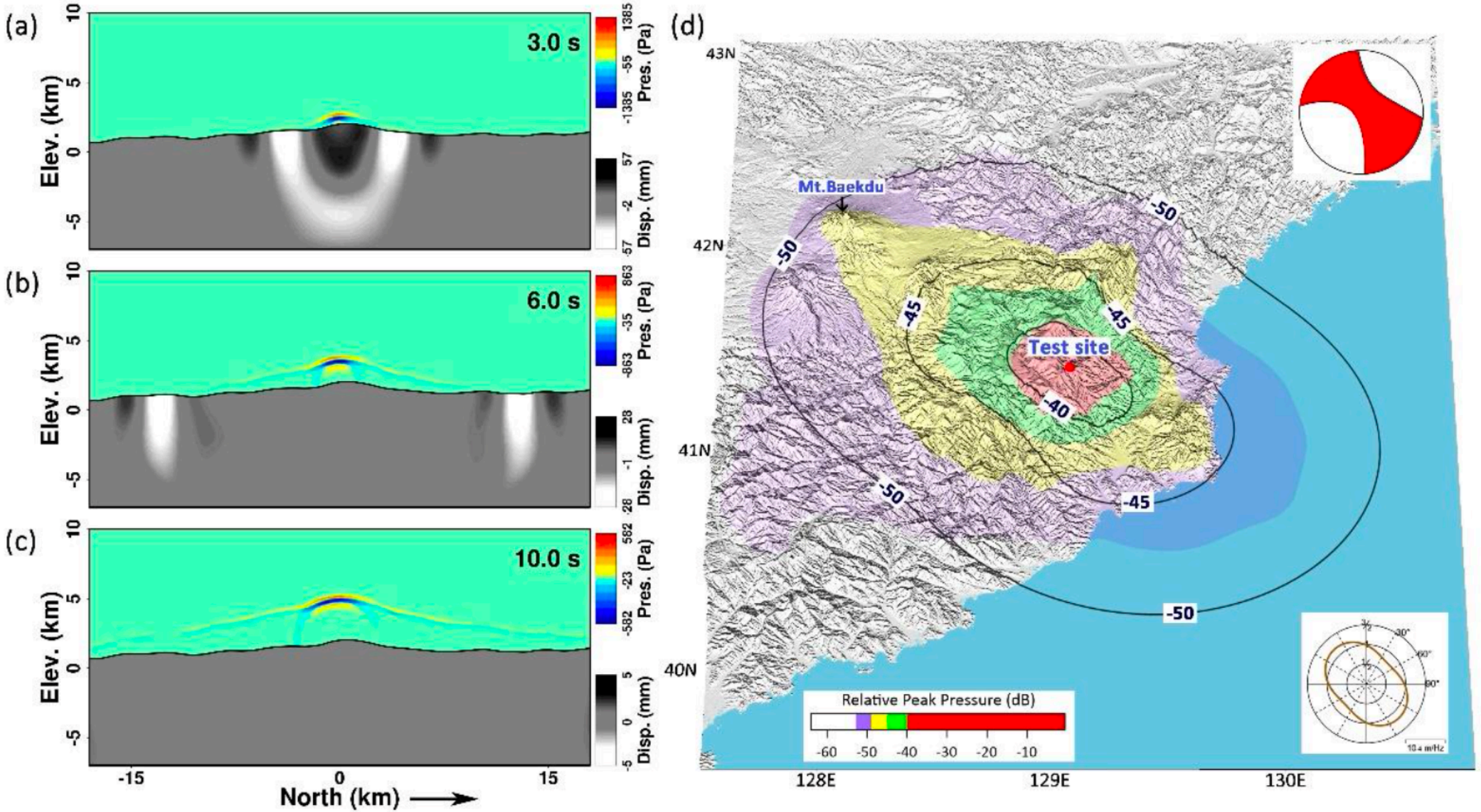
(a)
3.0 s
(b)
6.0 s
(c)
10.0 s
Elev. (km)
Pres. (Pa)
Disp. (mm)
North (km)
(d)
Mt.Baekdu
Test site
Relative Peak Pressure (dB)
-60 -50 -40 -30 -20 -10
43N
42N
41N
40N
128E
129E
130E