Prelude No. 16 in G Minor

Dem "Das Wohltemperirte Klavier" Book II

BWV 885

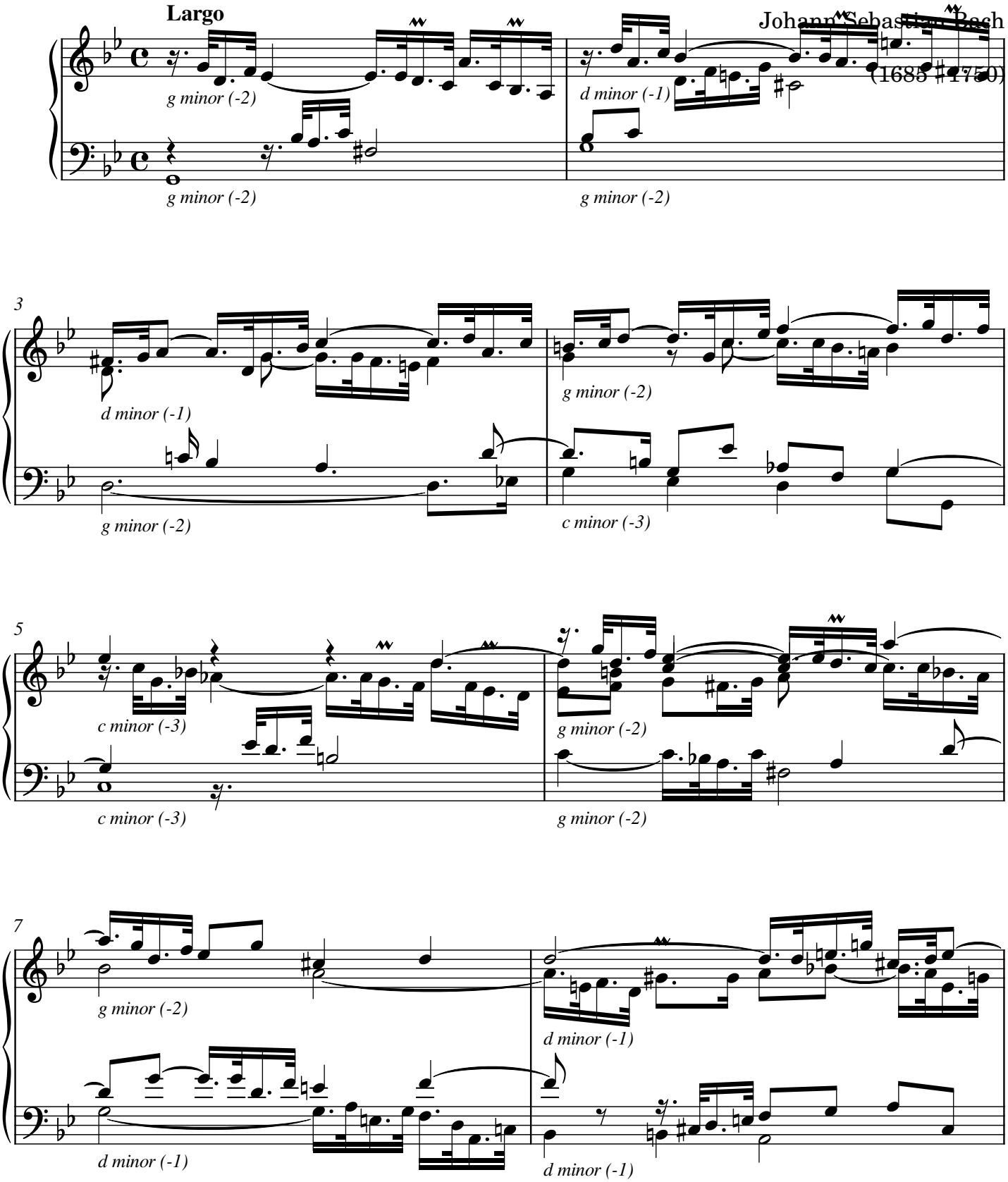

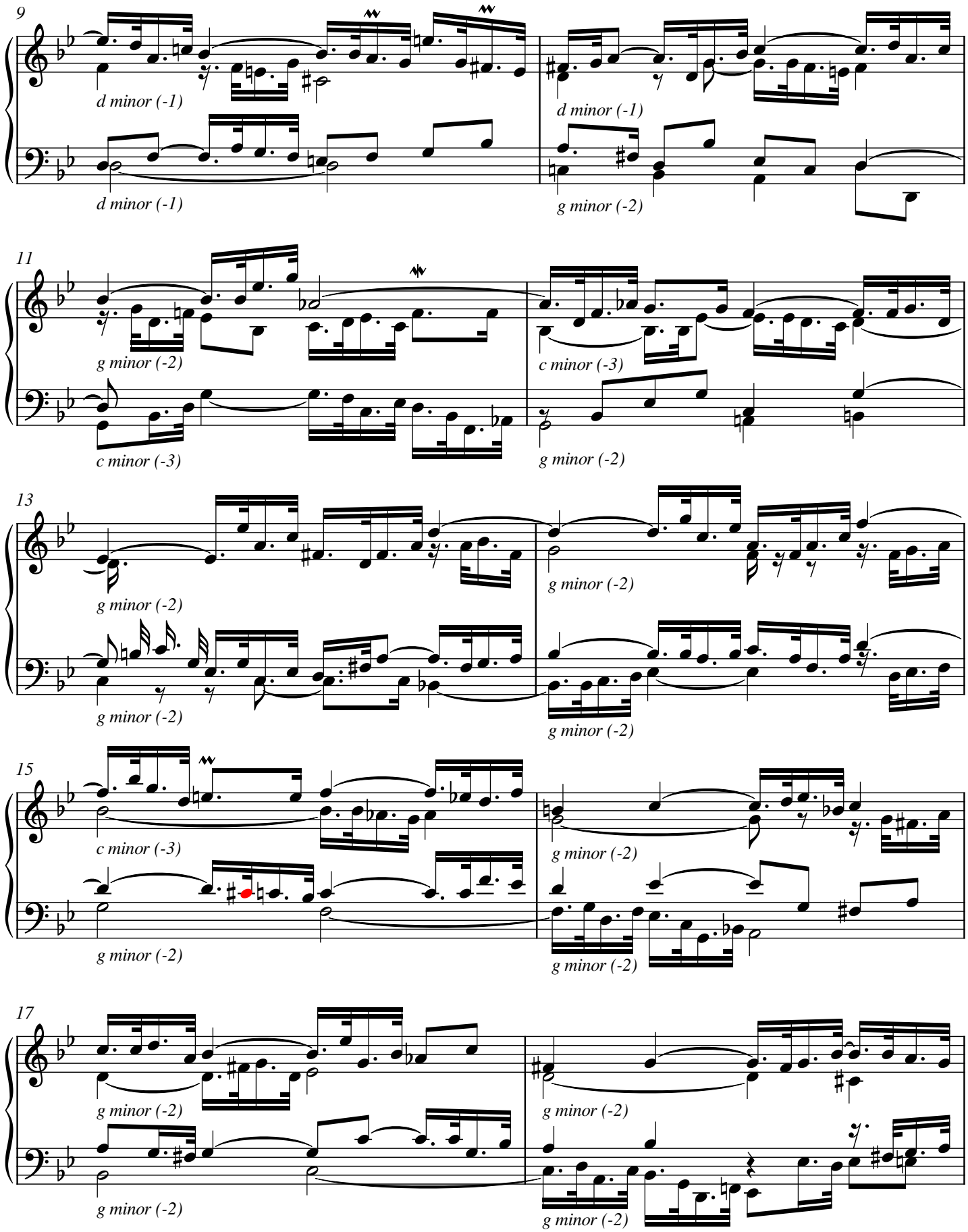
9
d minor (-1)
d minor (-1)
d minor (-1)
g minor (-2)
11
g minor (-2)
c minor (-3)
c minor (-3)
g minor (-2)
13
g minor (-2)
g minor (-2)
g minor (-2)
g minor (-2)
15
c minor (-3)
g minor (-2)
g minor (-2)
g minor (-2)
17
g minor (-2)
g minor (-2)
g minor (-2)
g minor (-2)

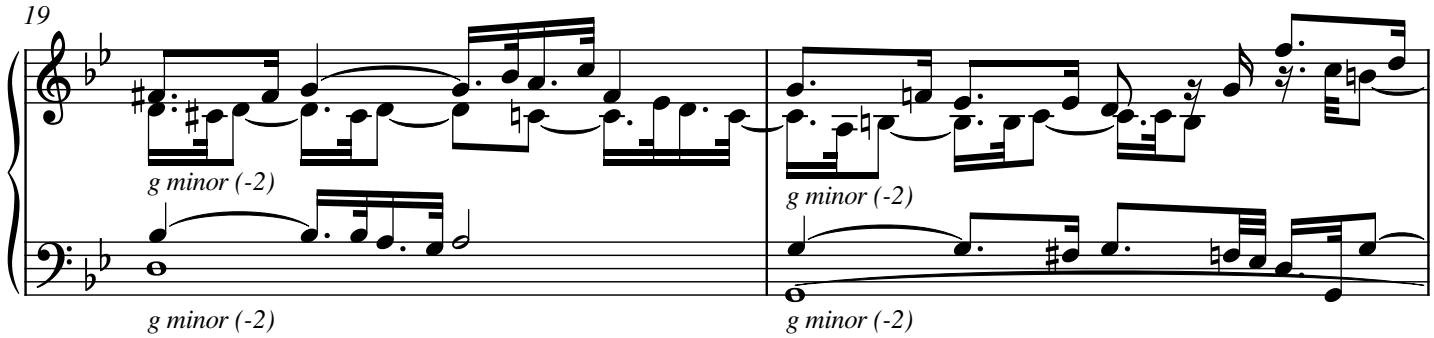
19
g minor (-2)
g minor (-2)
g minor (-2)
g minor (-2)

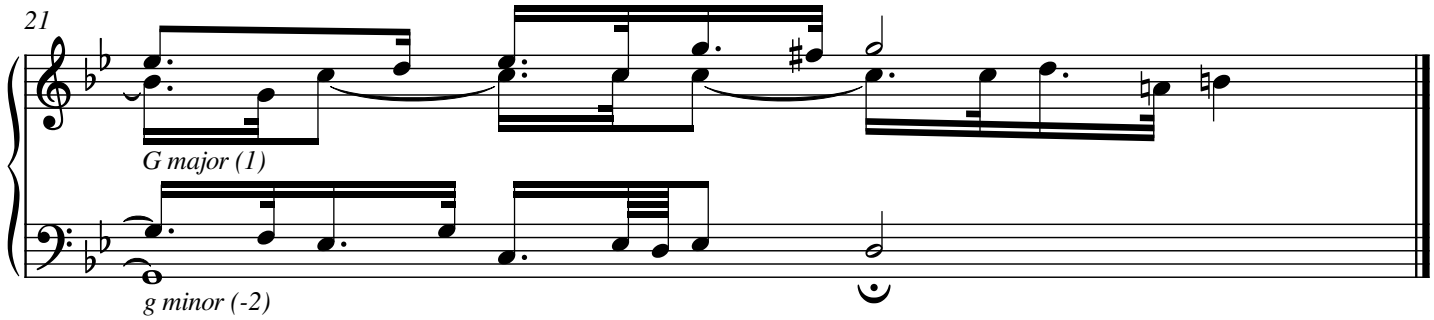
21
G major (1)
g minor (-2)