Line for lyons

Gerry Mulligan

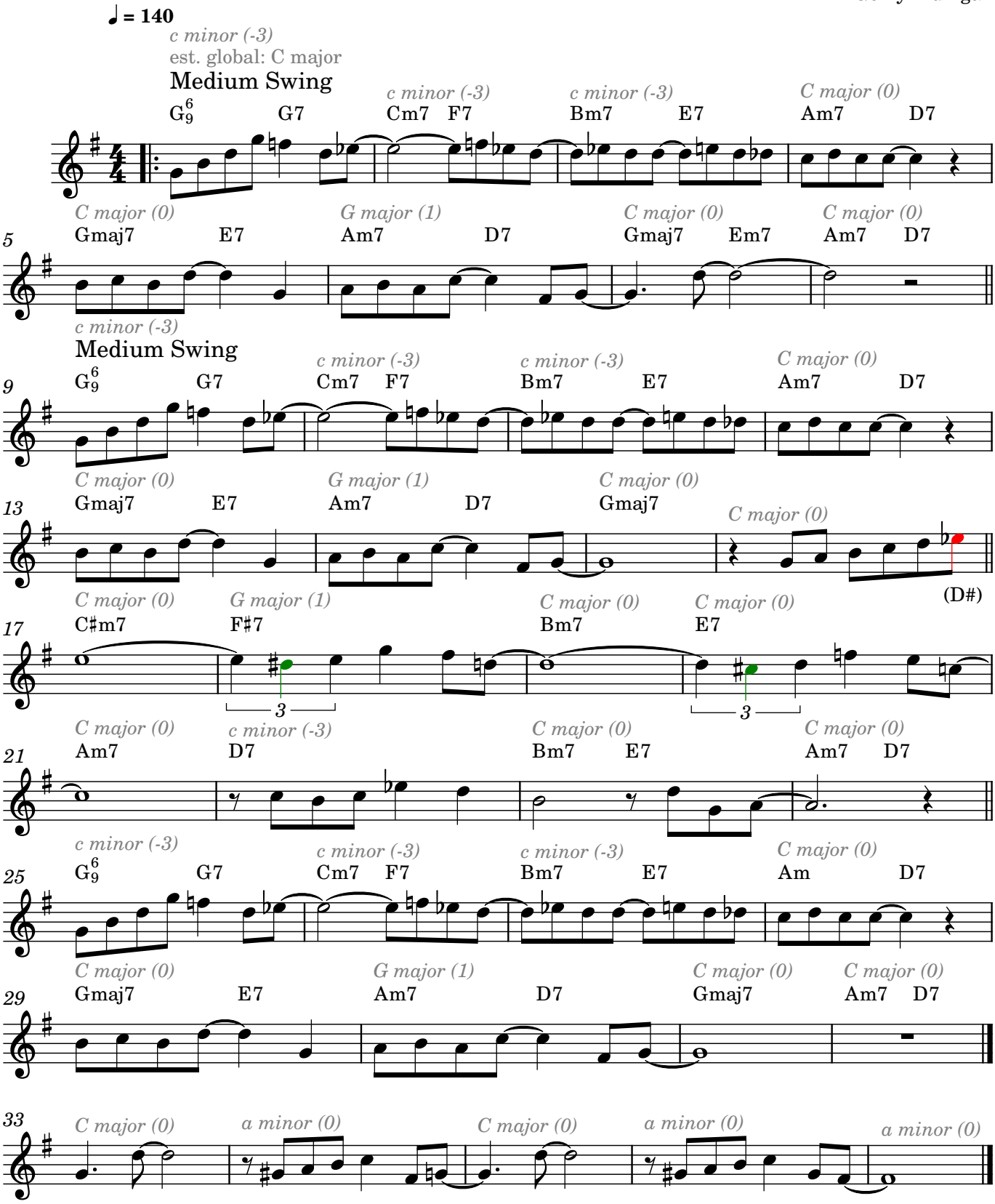

cc-by 4.0

cc-by 4.0