Professional Electrical Service

Indoor & Outdoor Lighting

Illuminate your world with Capital Electrical's indoor and outdoor lighting solutions. We enhance aesthetics and prioritize functionality as well as energy efficiency. Whether you desire a warm indoor ambience or an outdoor landscape, we have tailored lighting services.

Contact Us

Certified London Electricians

Aesthetic Indoor Lighting

A well-crafted lighting system can revolutionize the ambience of your living space. Our certified electricians in London specialize in designing and installing aesthetically pleasing indoor lighting solutions that elevate every room in your home. Whether you need accent lighting to highlight focal points or task lighting for functionality, we offer tailored options to meet your specific needs. Add a touch of luxury and sophistication to your home with our bespoke lighting services.

Call Now

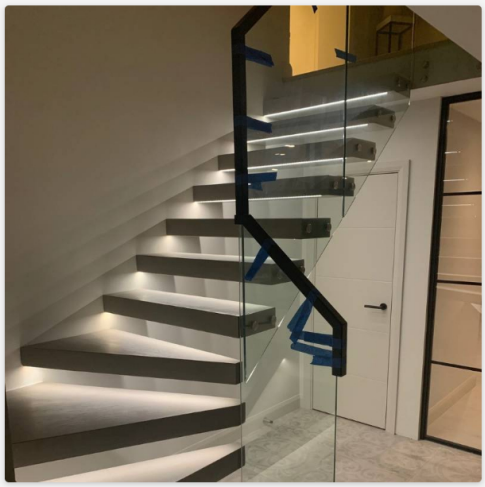

Trusted By Domestic Clients & Industrial Businesses

4578	100%	8	15+
Completed Works	Customer Satisfaction	Team Members	Years in Business

Bespoke Installation Process

Energy-Saving Outdoor Lighting

Outdoor lighting not only enhances the beauty of your property but also adds an extra layer of safety and security. Our experienced team of electricians in London carefully designs and installs energy-efficient outdoor lighting solutions that bring life to your outdoor space. We offer a wide range of options, from path lights to decorative fixtures, ensuring that every corner of your home is beautifully illuminated while reducing energy costs.

Get A Quote

Our Gallery

Our work is testament to our expertise and commitment to quality.

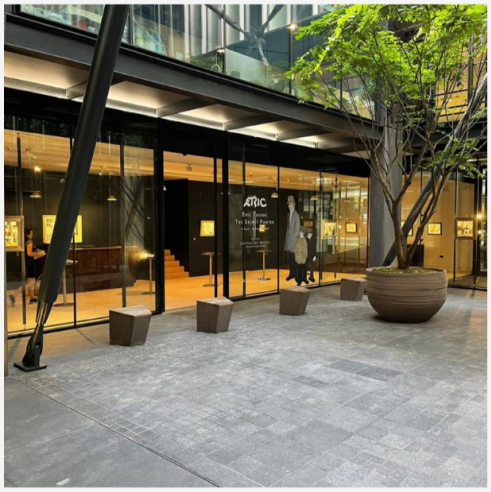

"Capital Electrical changed my perspective on lighting. They transformed my home's indoor lighting, creating a functional and beautiful atmosphere with expertly designed dimmable lights and energy-efficient solutions. I highly recommend their services

Chris Miller
Indoor Lighting

FAQs

If you have any questions or concerns about our services, here are some common inquiries we receive.

Contact

- **What are the benefits of installing dimmable lights in my home?**
- **How does LED lighting contribute to energy efficiency?**
- **What is the purpose of motion-sensor lighting in outdoor spaces?**
- **Can you explain more about smart controls in outdoor lighting?**

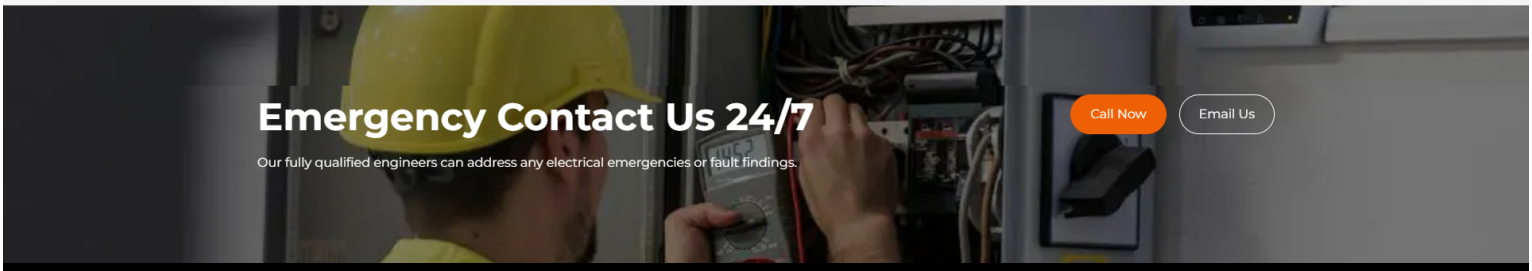

Emergency Contact Us 24/7

Our fully qualified engineers can address any electrical emergencies or fault findings.

Call Now

Email Us

Capital
Electrical

Home About Electrical Services Contact Us

Address
53 Chapel View, South Croydon CR2 7LJ

Phone
07533 800973

Contact
info@capitalelectrical.co.uk

Socials

Privacy Policy

© 2024 Capital Electrical. Web Agency London