東方巫女戦場 ～ Double Prayer Duel

Instruction Manual

Game Overview

A Touhou Project fangame with the series' signature danmaku 2D shoot'em up gameplay. Players progress through a pre-scripted stage, shooting enemy fairies while dodging bullet patterns. At the end of the stage, a boss fight occurs.

Story

The shrine maiden of the Hakurei Shrine, Reimu, has won the lottery and amassed a great fortune, finally bringing wealth to the formerly bankrupt shrine. Sanae of the Moriya Shrine learns of this and decides to take shrine rivalry seriously, and this time it's personal. Reimu is left to defend the Hakurei Shrine from an onslaught of Moriya Shrine-affiliated fairies before confronting Sanae herself.

Controls

Esc	Pause/Resume
(Hold) Shift	Slow/Focus
(Hold) Z	Shoot
X	Bomb
Enter	Confirm Selection
Arrow Keys / WASD	Move

Game Screen UI

HiScore	The player's highest score.
Score	The player's current score. Using a "continue" resets the current score to the number of continues used.
Player	The player's remaining lives. Getting hit causes the player to lose 1 life. If the player loses all their lives, they may continue the game at the cost of resetting their score..
Bombs	The player's bomb count. Using a bomb clears all bullets within a specific radius from the player. The bomb also moves upward very slowly for a few seconds.
Power	Increases the amount of damage the player's bullets deal, up to a 30% damage increase at 400 power.
Point	The number of Point items collected.

Enemies

All the enemies that can appear on the stage. They can be killed by shooting at them or by consuming a bomb.

	Small Fairies: Weak enemies that drop a Point or Power item on death.
	Large Fairies: Strong enemies that drop Point and Power items on death.
	Sanae Kochiya (Boss): Multi-phase, high-HP enemy that *does not drop any items on phase transition*. Clear all phases to win the game.

Items

	Point: Picking it up increases the player's *Score*.
	Power: An item dropped by all enemies when killed. Picking it up increases the player's Power by a certain amount, increasing their damage output up to 400 Power. Comes in two sizes: - *Small Power* grants the player 3 units of Power. - *Large Power* grants the player 15 units of Power.
	Star: An item dropped when enemy bullets are destroyed. These items are automatically collected, and they increase the player's score.

Items can be automatically collected by moving up to the top-third of the screen, or by using a bomb.

A demonstration of item collection.

Note on Hitboxes

Here is some useful information to know about the player and bullet hitboxes:

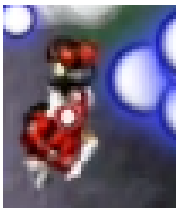	*While the player is in Focus*, their hitbox can be shown to allow for an easier experience when trying to dodge a large amount of bullets. Bullets whose hitboxes overlap with this hitbox will count as a hit.
	The actual bullet hitboxes are smaller than their visual representation, allowing for a small window of error when dodging bullets.