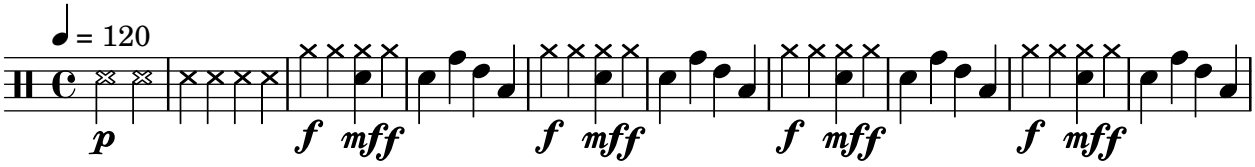nt1.1