AD7190 Fabrication Document

Layer Stack Legend

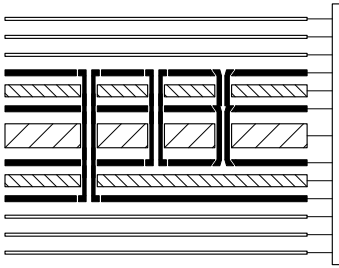

Material	Layer	Thickness	Dielectric	Type	Gerber
	F.Paste			Paste Mask	
	F.Silkscreen		Direct Printing	Legend	GBR
	F.Mask	0.02mm	Solder Resist	Solder Mask	GBR
Copper	**L1 (Sig, PWR)**	**0,07mm (2,00oz)**		**Signal**	**GBR**
Prepreg		0.1mm	FR4_7628	Dielectric	
Copper	**In1.Cu**	**0,035mm (1,00oz)**		**Signal**	**GBR**
Core		1.21mm	FR4	Dielectric	
Copper	**In2.Cu**	**0,035mm (1,00oz)**		**Signal**	**GBR**
Prepreg		0.1mm	FR4	Dielectric	
Copper	**L6 (Sig, PWR)**	**0,07mm (2,00oz)**		**Signal**	**GBR**
	B.Mask	0.02mm	Solder Resist	Solder Mask	GBR
	B.Silkscreen		Direct Printing	Legend	GBR
	B.Paste			Paste Mask	

Total thickness: 1.66mm
Note: external layer thicknesses are specified after plating

Impedance Table

Transmission Line	Impedance [ohms]	Tolerance [ohms]	Layer	Trace Width [mm]	Gap [mm]	Ref. Layers
Edge-Coupled Coated Microstrip	100	±10 %	L1	0.2032	0.28	L2

Top Fabrication (Scale 1:1)

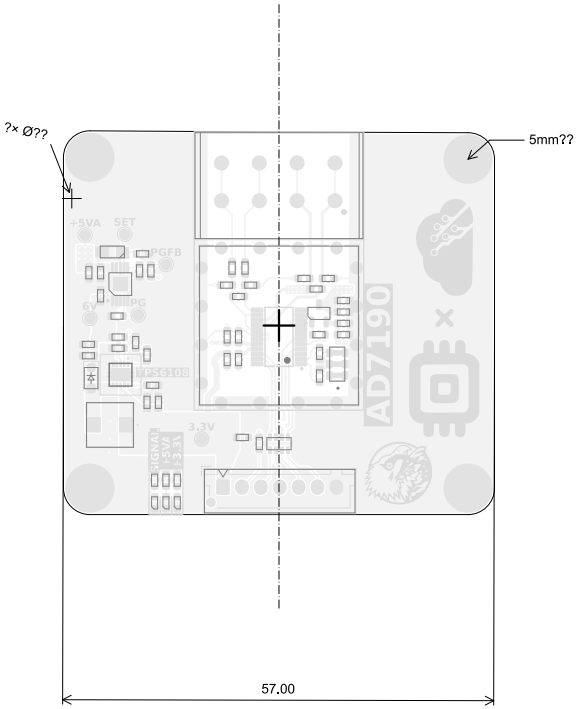

All dimensions are in millimeters unless otherwise specified.

FABRICATION NOTES (UNLESS OTHERWISE SPECIFIED)

1) FABRICATE PER IPC-6012A CLASS 2.

2) OUTLINE DEFINED IN SEPARATE GERBER FILE WITH "Edge_Cuts.GBR" SUFFIX.

   DIMENSIONS OF CIRCUMSIZED RECTANGLE SHOWN ON THIS DRAWING FOR REFERENCE ONLY.

3) SEE SEPARATE DRILL FILES WITH ".DRL" SUFFIX FOR HOLE LOCATIONS.

   SELECTED HOLE LOCATIONS SHOWN ON THIS DRAWING FOR REFERENCE ONLY.

4) SURFACE FINISH: IMMERSION GOLD

5) SOLDERMASK ON BOTH SIDES OF THE BOARD SHALL BE LPI, COLOR BLACK.

6) SILK SCREEN LEGEND TO BE APPLIED PER LAYER STACKUP USING YELLOW NON-CONDUCTIVE EPOXY INK.

7) ALL VIAS ARE TENTED ON BOTH SIDES UNLESS SOLDERMASK OPENED IN GERBER.

8) VENDOR SHOULD FOLLOW ROHS COMPLIANT PROCESS AND Pb FREE FOR MANUFACTURING

9) PCB MATERIAL REQUIREMENTS:

   A. FLAMMABILITY RATING MUST MEET OR EXCEED UL94V-0 REQUIREMENTS.
   B. Tg 170 C OR EQUIVALENT.
   C. EQUIVALENT MATERIAL SHALL BE RoHS COMPLIANT, HALOGEN FREE AND APPROVED BY OPEN_TRUST_LAB.

10) DESIGN GEOMETRY MINIMUM FEATURE SIZES:

BOARD SIZE	57.000 × 50.750 mm
BOARD THICKNESS	1.660 mm
TRACE WIDTH	0.200 mm
TRACE TO TRACE	0.200 mm
MIN. HOLE (PTH)	0.200 mm
MIN. HOLE (NPTH)	1.200 mm
ANNULAR RING	0.150 mm
COPPER TO HOLE	0.254 mm
COPPER TO EDGE	0.250 mm
HOLE TO HOLE	0.254 mm

11) REFER TO IMPEDANCE TABLE FOR IMPEDANCE CONTROL REQUIREMENTS.

12) CONFIRM SPACE WIDTHS AND SPACINGS.

Comments:	Company: OPEN_TRUST_LAB		Variant: PRELIMINARY	Git Hash: c0f26a3
	Board Name: AD7190		Project Name: OPEN_WEIGHT	
Sheet Title: Top Fabrication (Scale 1:1)	File Name: Cellule_de_force_V2.kicad_pcb	Designer: SIEBERT DIMITRY	Date: 2024-04-13	Revision: + (Unreleased)
Sheet Path:		Reviewer:	Size: A4	Sheet: 1 of 11

AD7190 Fabrication Document

Bottom Fabrication (Scale 1:1)

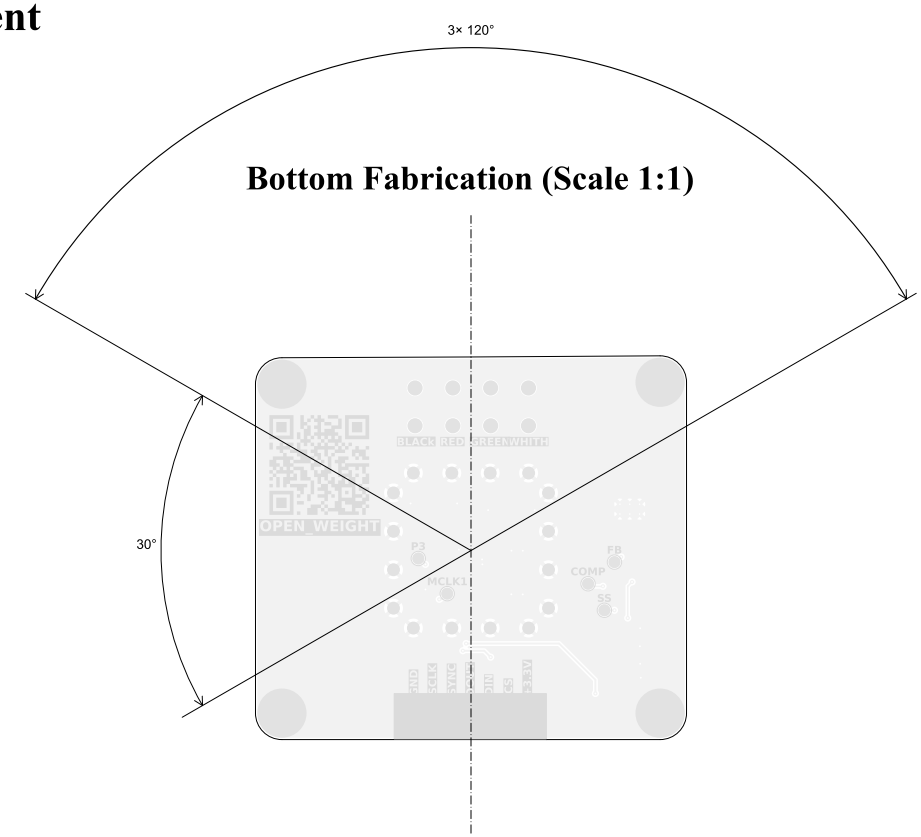

All dimensions are in millimeters unless otherwise specified.

Comments:	Company: OPEN_TRUST_LAB		Variant: PRELIMINARY	Git Hash: c0f26a3
	Board Name: AD7190		Project Name: OPEN_WEIGHT	
Sheet Title: Bottom Fabrication (Scale 1:1)	File Name: Cellule_de_force_V2.kicad_pcb	Designer: SIEBERT DIMITRY	Date: 2024-04-13	Revision: + (Unreleased)
Sheet Path:		Reviewer:	Size: A4	Sheet: 2 of 11

AD7190 Fabrication Document

Drill Table

Symbol	Count	Hole Size	Plated	Hole Shape	Drill Layer Pair	Hole Type
×	6	0.20mm (7.87mils)	PTH	Round	L1 (Sig, PWR) - L6 (Sig, PWR)	Pad
○	27	0.25mm (9.84mils)	PTH	Round	L1 (Sig, PWR) - L6 (Sig, PWR)	Via
+	32	0.50mm (19.69mils)	PTH	Round	L1 (Sig, PWR) - L6 (Sig, PWR)	Pad
□	7	0.95mm (37.40mils)	PTH	Round	L1 (Sig, PWR) - L6 (Sig, PWR)	Pad
◇	16	1.10mm (43.31mils)	PTH	Round	L1 (Sig, PWR) - L6 (Sig, PWR)	Pad
⊠	8	1.20mm (47.24mils)	PTH	Round	L1 (Sig, PWR) - L6 (Sig, PWR)	Pad
✳	4	3.20mm (125.98mils)	PTH	Round	L1 (Sig, PWR) - L6 (Sig, PWR)	Pad
	Total 100					

Drill Drawing L1 - L4 (Scale 1:1)

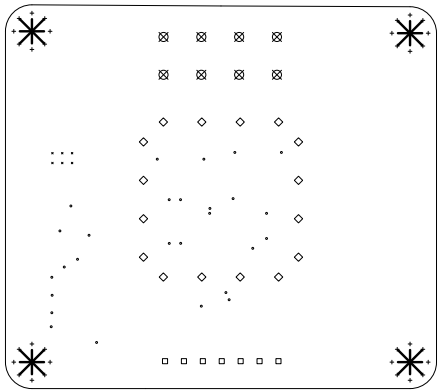

Comments:	Company: OPEN_TRUST_LAB		Variant: PRELIMINARY	Git Hash: c0f26a3
	Board Name: AD7190		Project Name: OPEN_WEIGHT	
Sheet Title: Drill Drawing (L1 - L4)	File Name: Cellule_de_force_V2.kicad_pcb	Designer: SIEBERT DIMITRY	Date: 2024-04-13	Revision: + (Unreleased)
Sheet Path:		Reviewer:	Size: A4	Sheet: 3 of 11

AD7190 Fabrication Document

Drill Table

Symbol	Count	Hole Size	Plated	Hole Shape	Drill Layer Pair	Hole Type
X	32	0.25mm (9.84mils)	PTH	Round	L1 (Sig, PWR) - In2.Cu	Via
	Total 32					

Drill Drawing L1 - L3 (Scale 1:1)

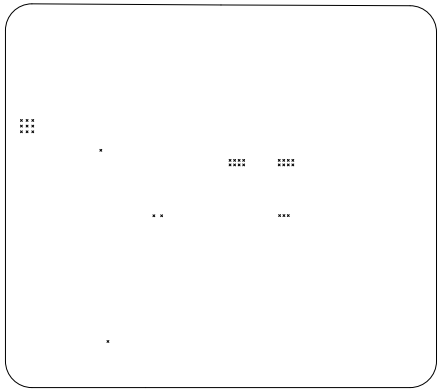

Comments:	Company: OPEN_TRUST_LAB		Variant: PRELIMINARY	Git Hash: c0f26a3
	Board Name: AD7190		Project Name: OPEN_WEIGHT	
Sheet Title: Drill Drawing (L1 - L3)	File Name: Cellule_de_force_V2.kicad_pcb	Designer: SIEBERT DIMITRY	Date: 2024-04-13	Revision: + (Unreleased)
Sheet Path:		Reviewer:	Size: A4	Sheet: 4 of 11

AD7190 Fabrication Document

Drill Table

Symbol	Count	Hole Size	Plated	Hole Shape	Drill Layer Pair	Hole Type
×	1	1.20mm (47.24mils)	NPTH	Round	L1 (Sig, PWR) - L6 (Sig, PWR)	Mechanical
	Total 1					

Drill Drawing L1 - L4 (Scale 1:1)

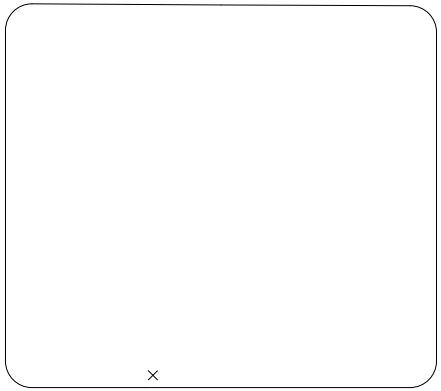

Comments:	Company: OPEN_TRUST_LAB		Variant: PRELIMINARY	Git Hash: c0f26a3
	Board Name: AD7190		Project Name: OPEN_WEIGHT	
Sheet Title: Drill Drawing (L1 - L4)	File Name: Cellule_de_force_V2.kicad_pcb	Designer: SIEBERT DIMITRY	Date: 2024-04-13	Revision: + (Unreleased)
Sheet Path:		Reviewer:	Size: A4	Sheet: 5 of 11

AD7190 Fabrication Document

Top Test Points (Scale 1:1)

Ref.	Net	X [mm]	Y [mm]
TP1		-64.00	106.00
TP3		-64.00	106.00
TP4	+3.3V	74.27	1.00
TP5	+5VA	58.86	27.96
TP6		-64.00	106.00
TP7		-64.00	106.00
TP8		-64.00	106.00
TP9		-64.00	106.00
TP10		-64.00	106.00
TP11	+6V	59.49	16.96
TP12	SET	64.10	28.08
TP13	PGFB	69.58	24.07
TP17	PG	65.87	17.40

Ref.	Net	X [mm]	Y [mm]

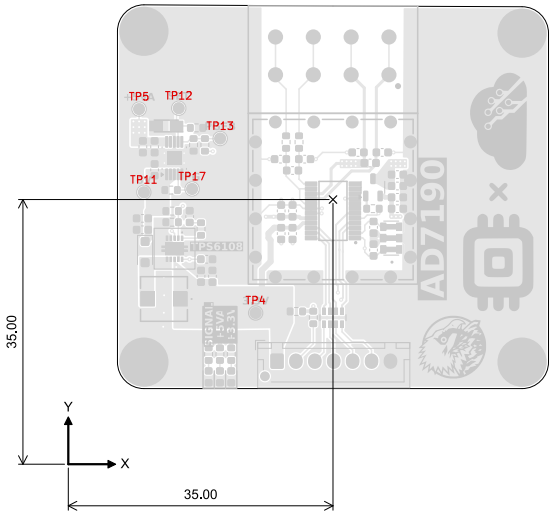

All dimensions are in millimeters unless otherwise specified.

Comments:	Company: OPEN_TRUST_LAB		Variant: PRELIMINARY	Git Hash: c0f26a3
	Board Name: AD7190		Project Name: OPEN_WEIGHT	
Sheet Title: Top Test Points (Scale 1:1)	File Name: Cellule_de_force_V2.kicad_pcb	Designer: SIEBERT DIMITRY	Date: 2024-04-13	Revision: + (Unreleased)
Sheet Path:		Reviewer:	Size: A4	Sheet: 6 of 11

AD7190 Fabrication Document

Bottom Test Points (Scale 1:1)

Ref.	Net	X [mm]	Y [mm]
TP2	MCLK1	87.64	10.30
TP14	FB	65.53	14.47
TP15	SS	66.86	8.10
TP16	COMP	69.02	11.61
TP18	P3	91.47	14.95

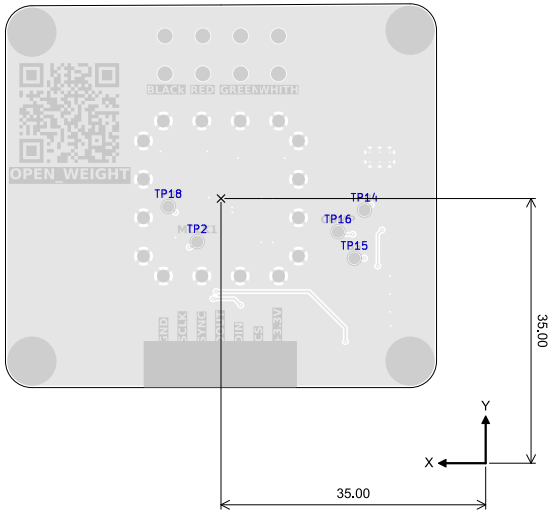

All dimensions are in millimeters unless otherwise specified.

Comments:	Company: OPEN_TRUST_LAB		Variant: PRELIMINARY	Git Hash: c0f26a3
	Board Name: AD7190		Project Name: OPEN_WEIGHT	
Sheet Title: Bottom Test Points (Scale 1:1)	File Name: Cellule_de_force_V2.kicad_pcb	Designer: SIEBERT DIMITRY	Date: 2024-04-13	Revision: + (Unreleased)
Sheet Path:		Reviewer:	Size: A4	Sheet: 7 of 11

AD7190 Fabrication Document

L1 (Sig, PWR) (Scale 1:1)

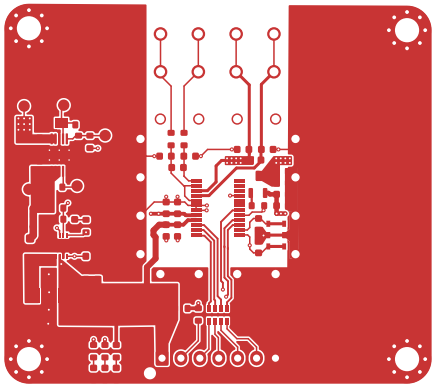

Comments:	Company: OPEN_TRUST_LAB		Variant: PRELIMINARY	Git Hash: c0f26a3
	Board Name: AD7190		Project Name: OPEN_WEIGHT	
Sheet Title: L1 (Sig, PWR) (Scale 1:1)	File Name: Cellule_de_force_V2.kicad_pcb	Designer: SIEBERT DIMITRY	Date: 2024-04-13	Revision: + (Unreleased)
Sheet Path:		Reviewer:	Size: A4	Sheet: 8 of 11

AD7190 Fabrication Document

In1.Cu (Scale 1:1)

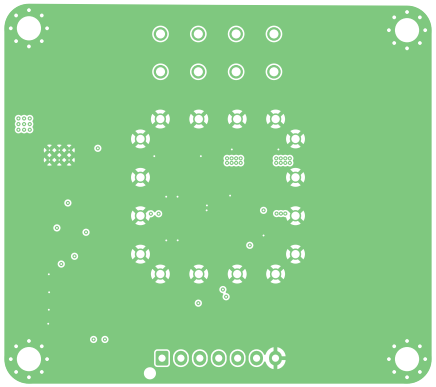

Comments:	Company: OPEN_TRUST_LAB		Variant: PRELIMINARY	Git Hash: c0f26a3
	Board Name: AD7190		Project Name: OPEN_WEIGHT	
Sheet Title: In1.Cu (Scale 1:1)	File Name: Cellule_de_force_V2.kicad_pcb	Designer: SIEBERT DIMITRY	Date: 2024-04-13	Revision: + (Unreleased)
Sheet Path:		Reviewer:	Size: A4	Sheet: 9 of 11

AD7190 Fabrication Document

In2.Cu (Scale 1:1)

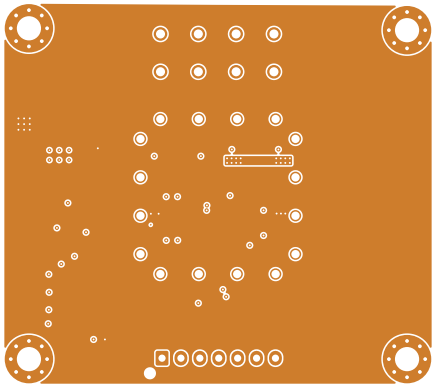

Comments:	Company: OPEN_TRUST_LAB		Variant: PRELIMINARY	Git Hash: c0f26a3
	Board Name: AD7190		Project Name: OPEN_WEIGHT	
Sheet Title: In2.Cu (Scale 1:1)	File Name: Cellule_de_force_V2.kicad_pcb	Designer: SIEBERT DIMITRY	Date: 2024-04-13	Revision: + (Unreleased)
Sheet Path:		Reviewer:	Size: A4	Sheet: 10 of 11

AD7190 Fabrication Document

L6 (Sig, PWR) (Scale 1:1)

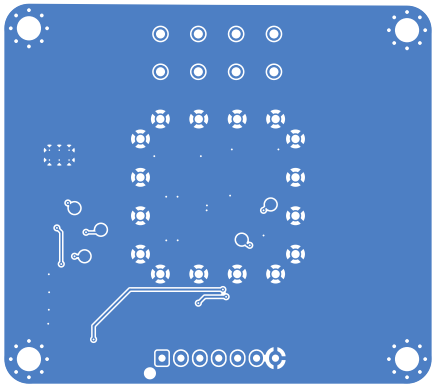

Comments:	Company: OPEN_TRUST_LAB		Variant: PRELIMINARY	Git Hash: c0f26a3
	Board Name: AD7190		Project Name: OPEN_WEIGHT	
Sheet Title: L6 (Sig, PWR) (Scale 1:1)	File Name: Cellule_de_force_V2.kicad_pcb	Designer: SIEBERT DIMITRY	Date: 2024-04-13	Revision: + (Unreleased)
Sheet Path:		Reviewer:	Size: A4	Sheet: 11 of 11