No 7. Se così dolce è il duolo
No 8. Ma se avverrà ch'io moia - String Quartet Reduction

Gesualdo da Venosa

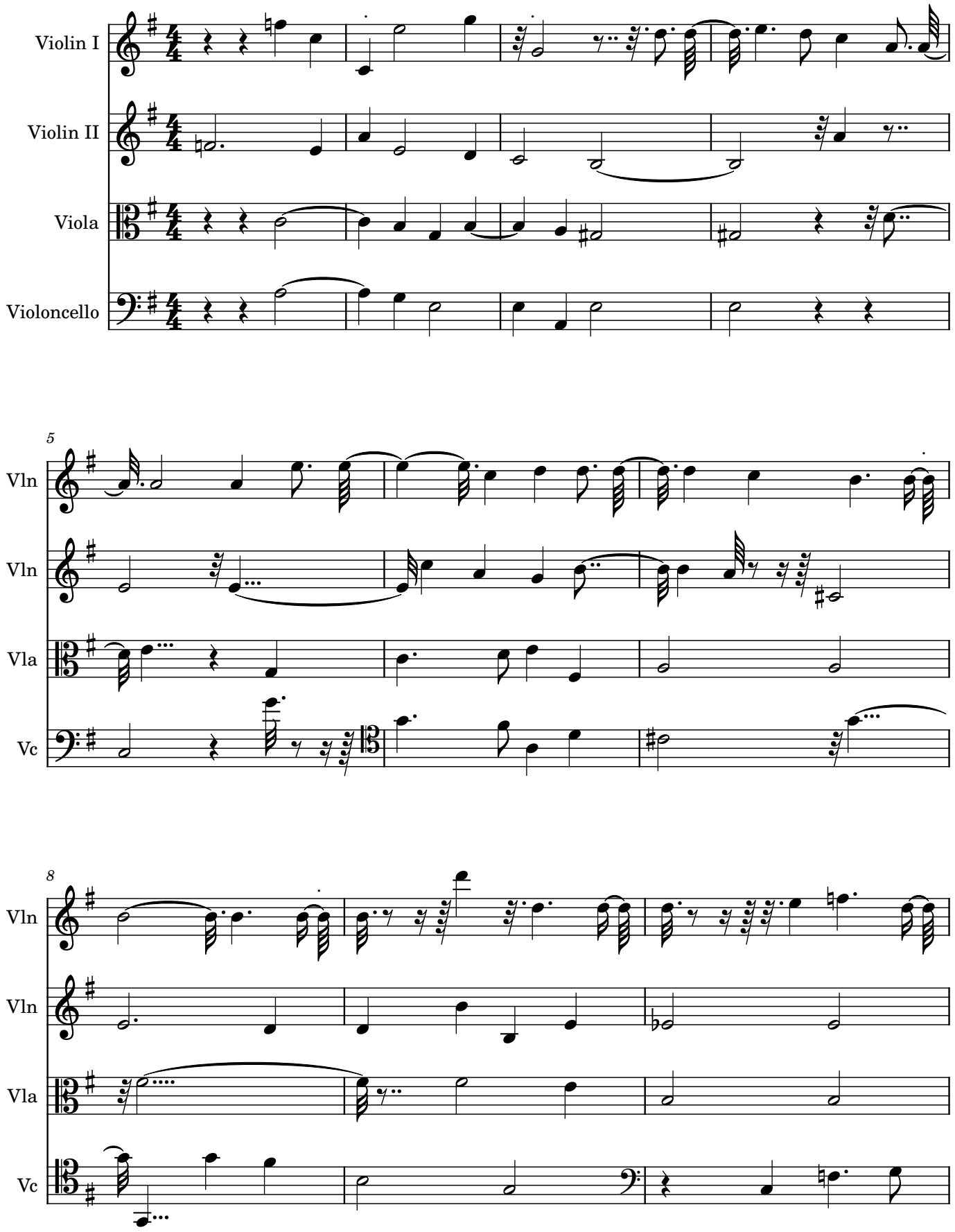

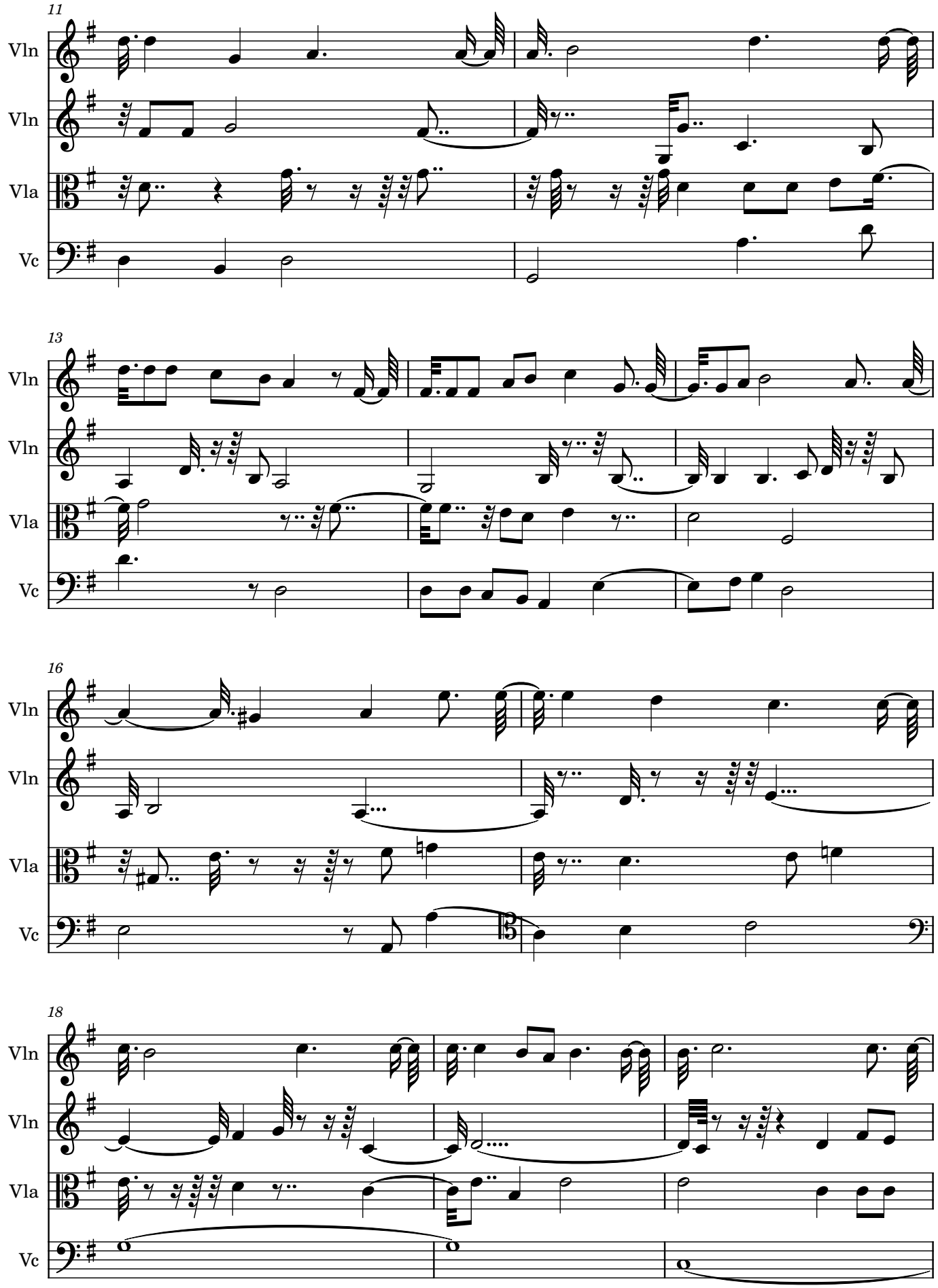
11
Vln
Vln
Vla
Vc
13
Vln
Vln
Vla
Vc
16
Vln
Vln
Vla
Vc
18
Vln
Vln
Vla
Vc

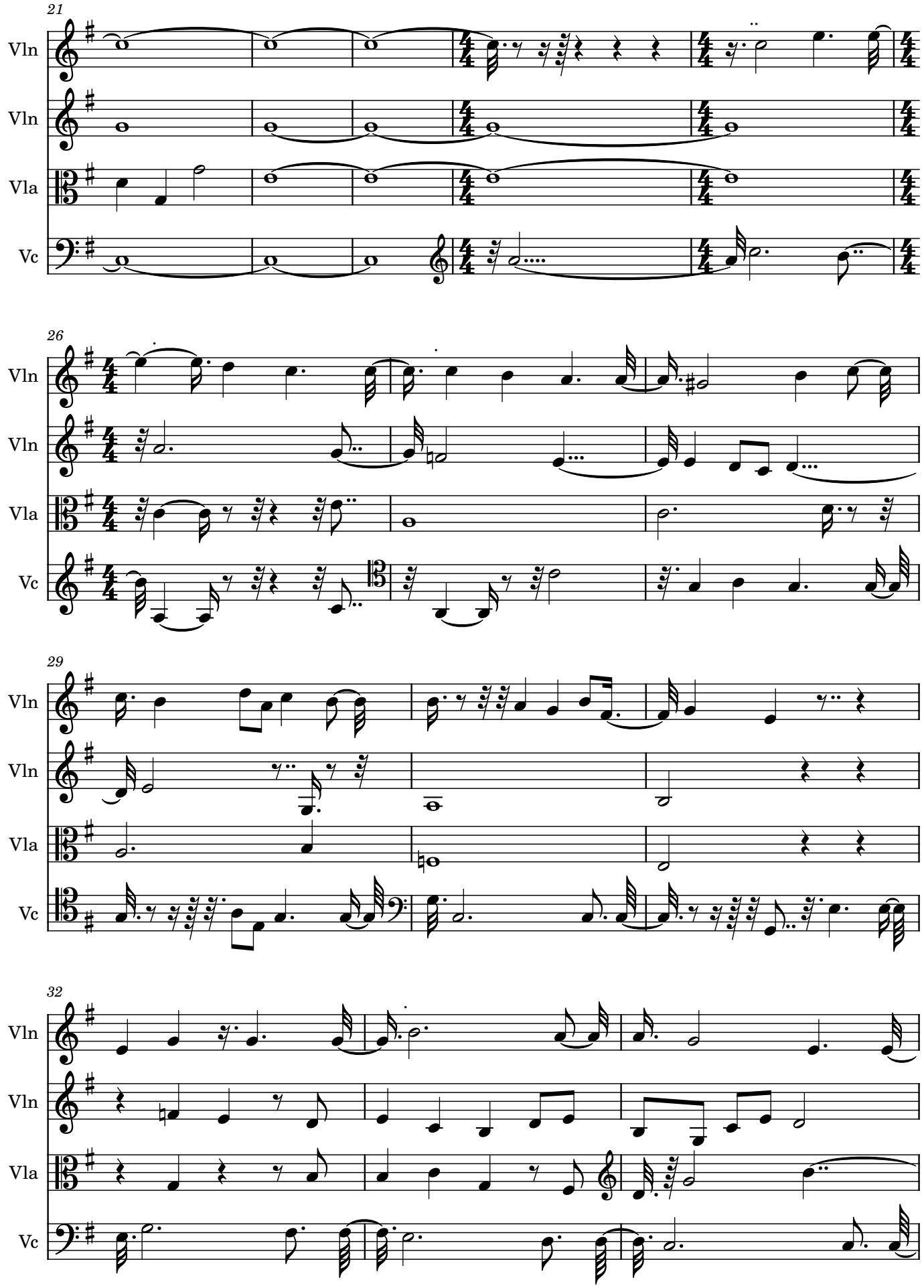
21
Vln
Vln
Vla
Vc
26
Vln
Vln
Vla
Vc
29
Vln
Vln
Vla
Vc
32
Vln
Vln
Vla
Vc

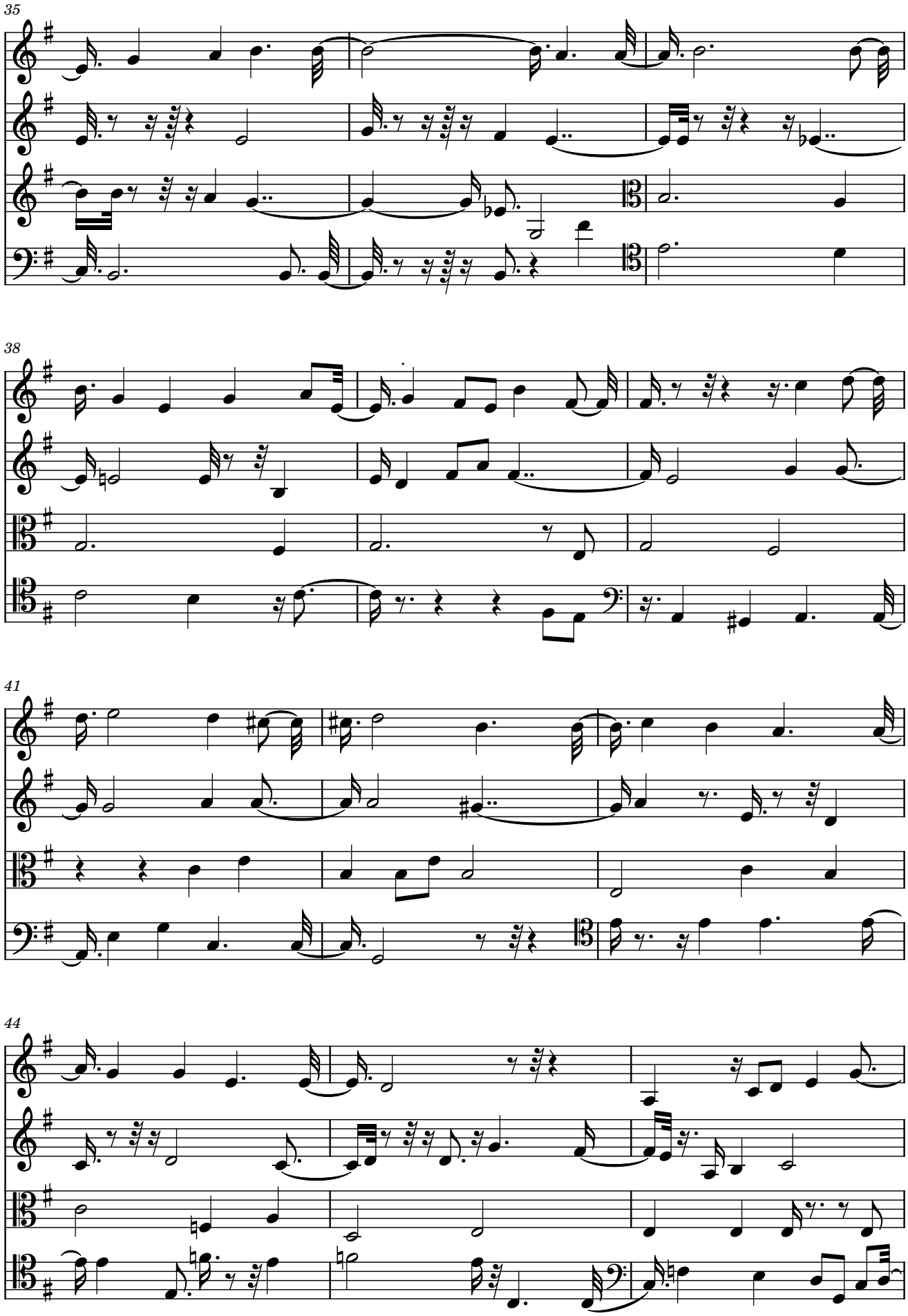
35
Vln
Vln
Vla
Vc
38
Vln
Vln
Vla
Vc
41
Vln
Vln
Vla
Vc
44
Vln
Vln
Vla
Vc

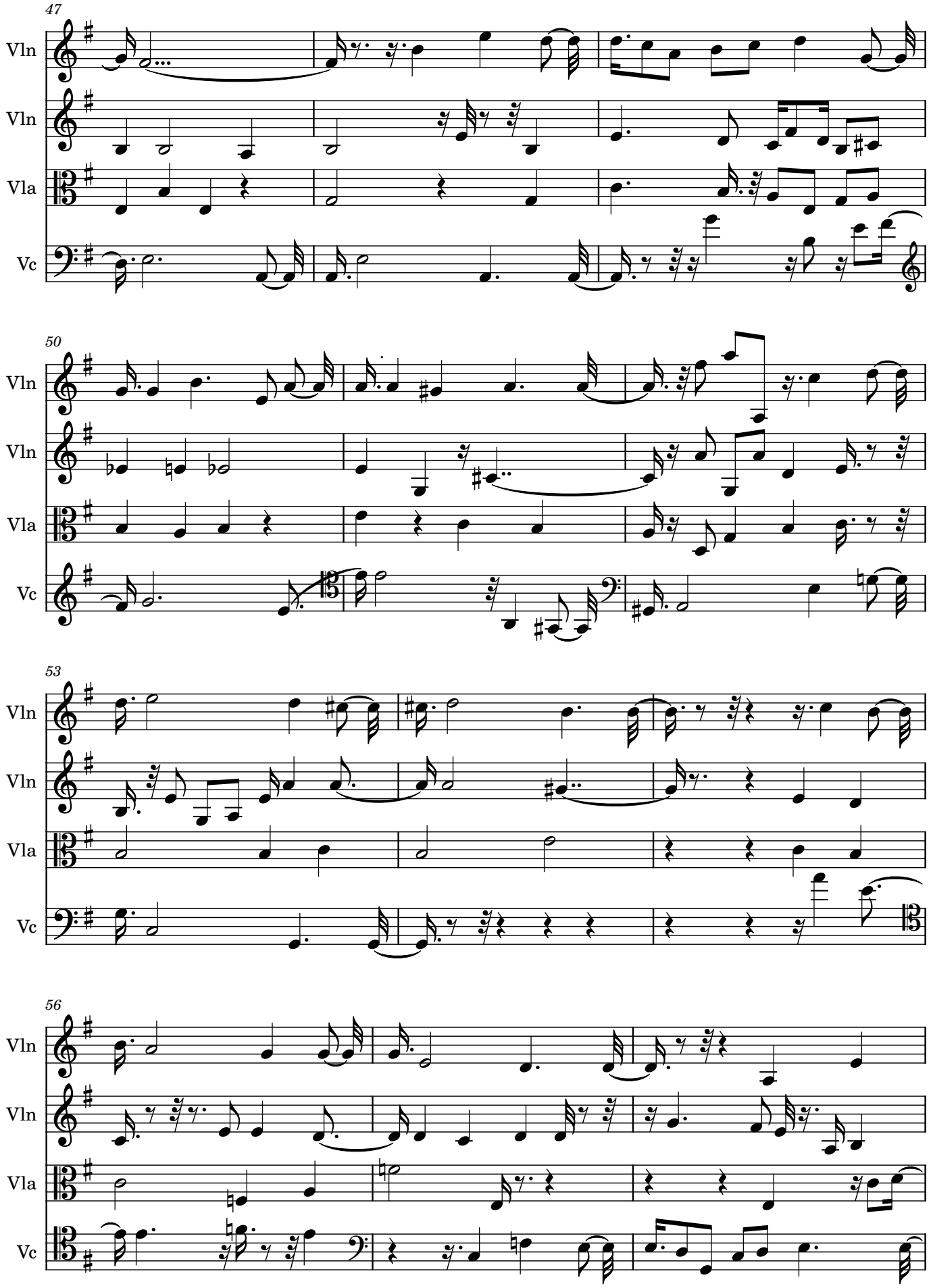
47
Vln
Vln
Vla
Vc
50
Vln
Vln
Vla
Vc
53
Vln
Vln
Vla
Vc
56
Vln
Vln
Vla
Vc

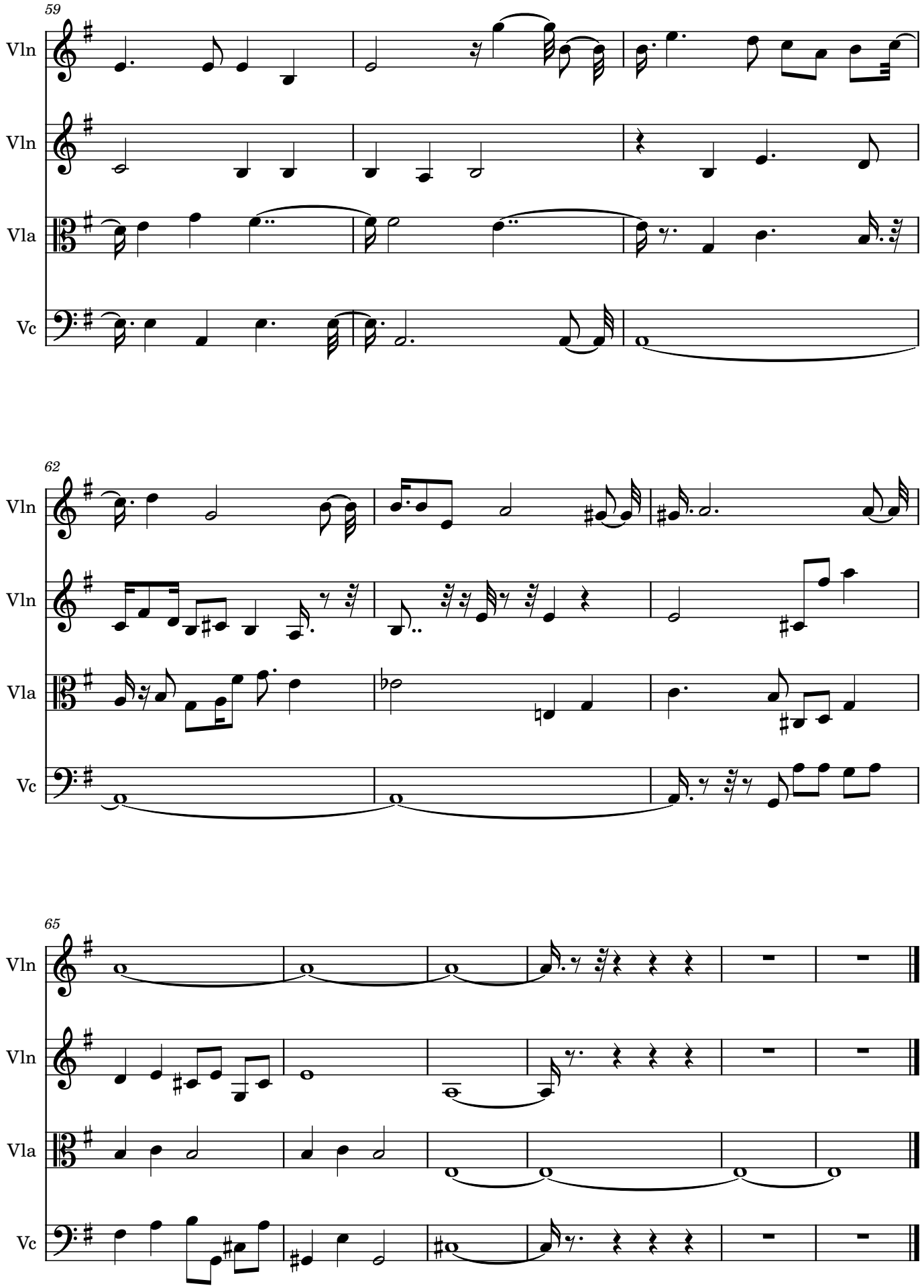
59
Vln
Vln
Vla
Vc
62
Vln
Vln
Vla
Vc
65
Vln
Vln
Vla
Vc