Moro, lasso, al mio duolo

Carlo Gesualdo

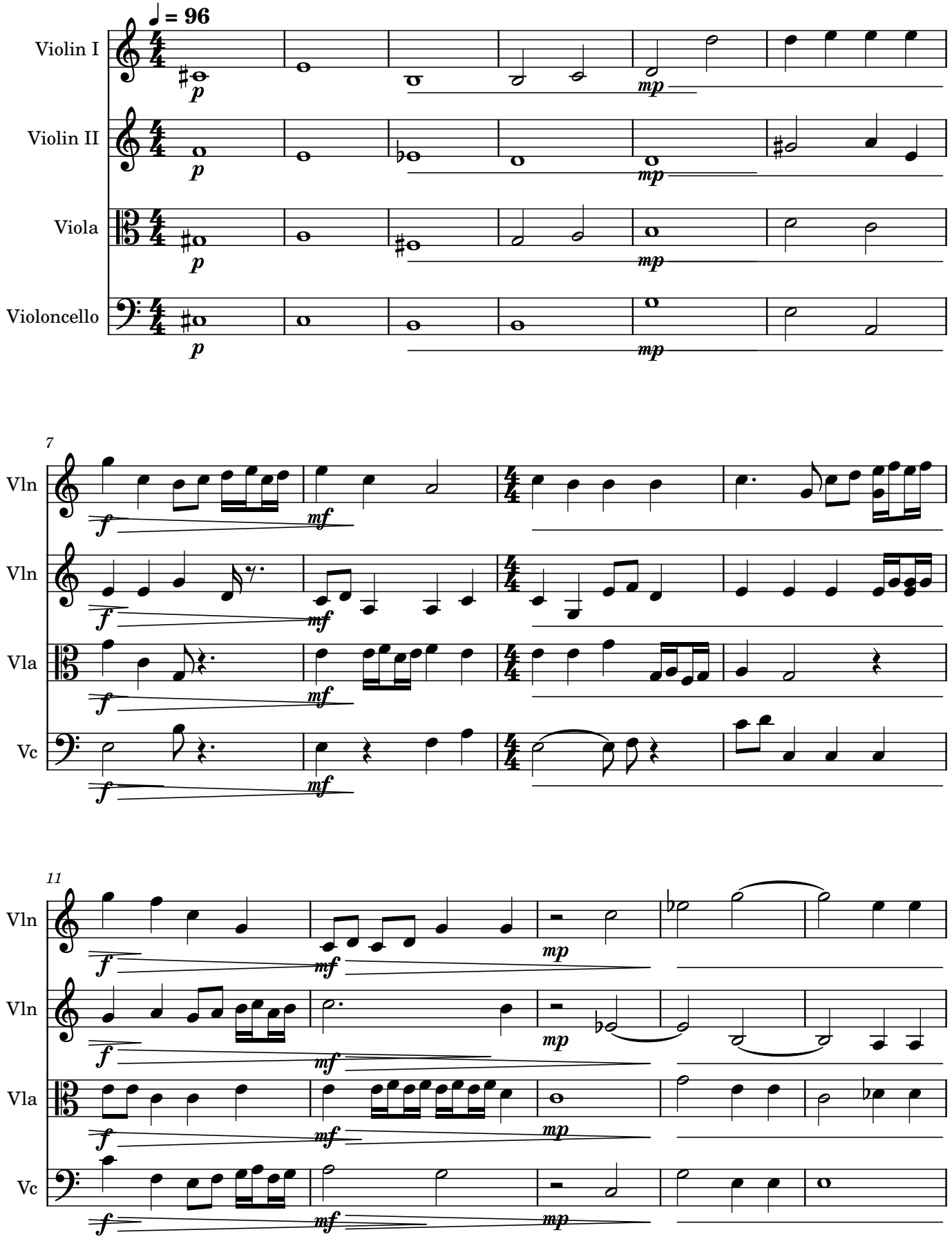

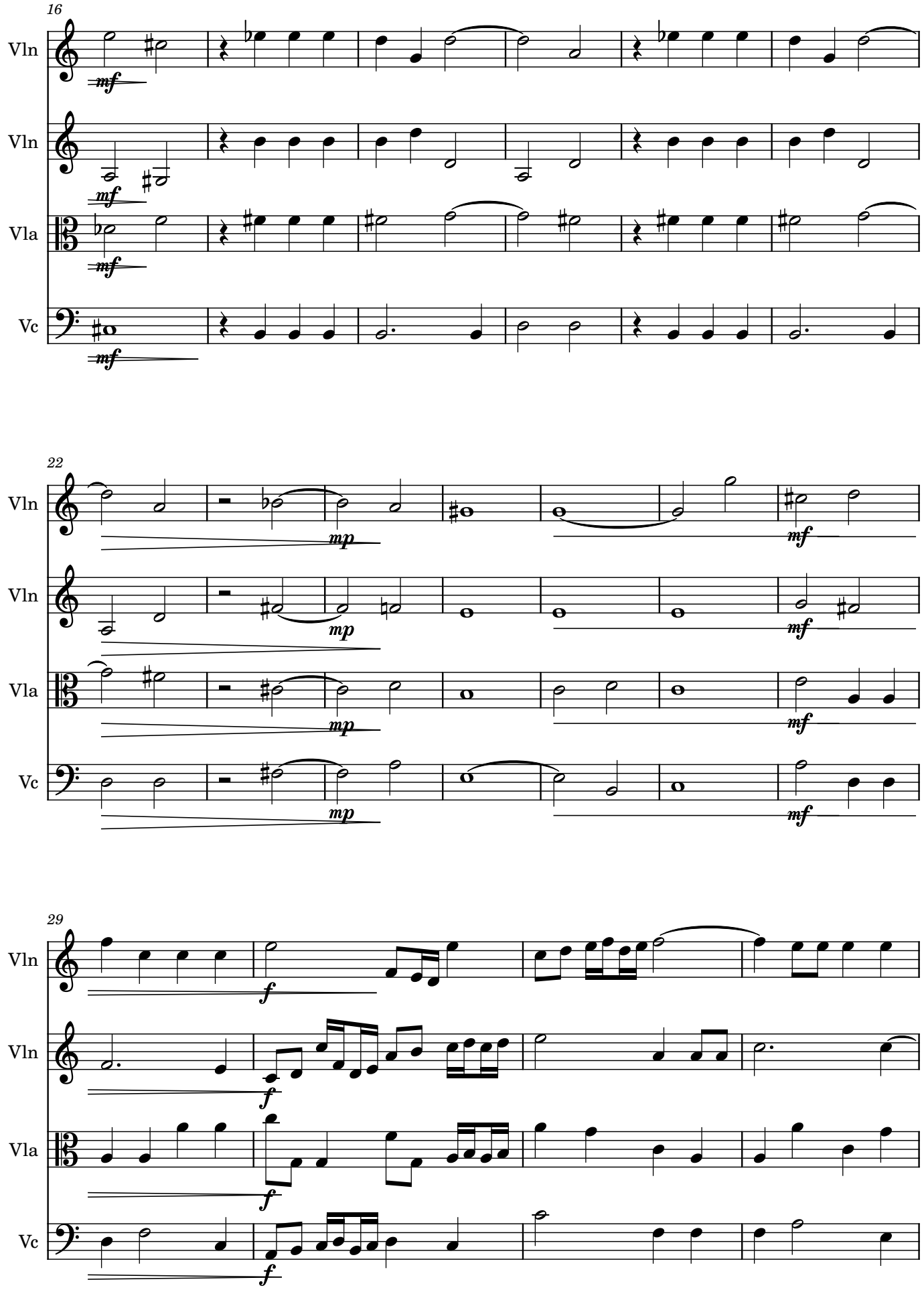
16
Vln
mf
Vln
mf
Vla
mf
Vc
mf
22
Vln
mp
mf
Vln
mp
mf
Vla
mp
mf
Vc
mp
mf
29
Vln
f
Vln
f
Vla
f
Vc
f

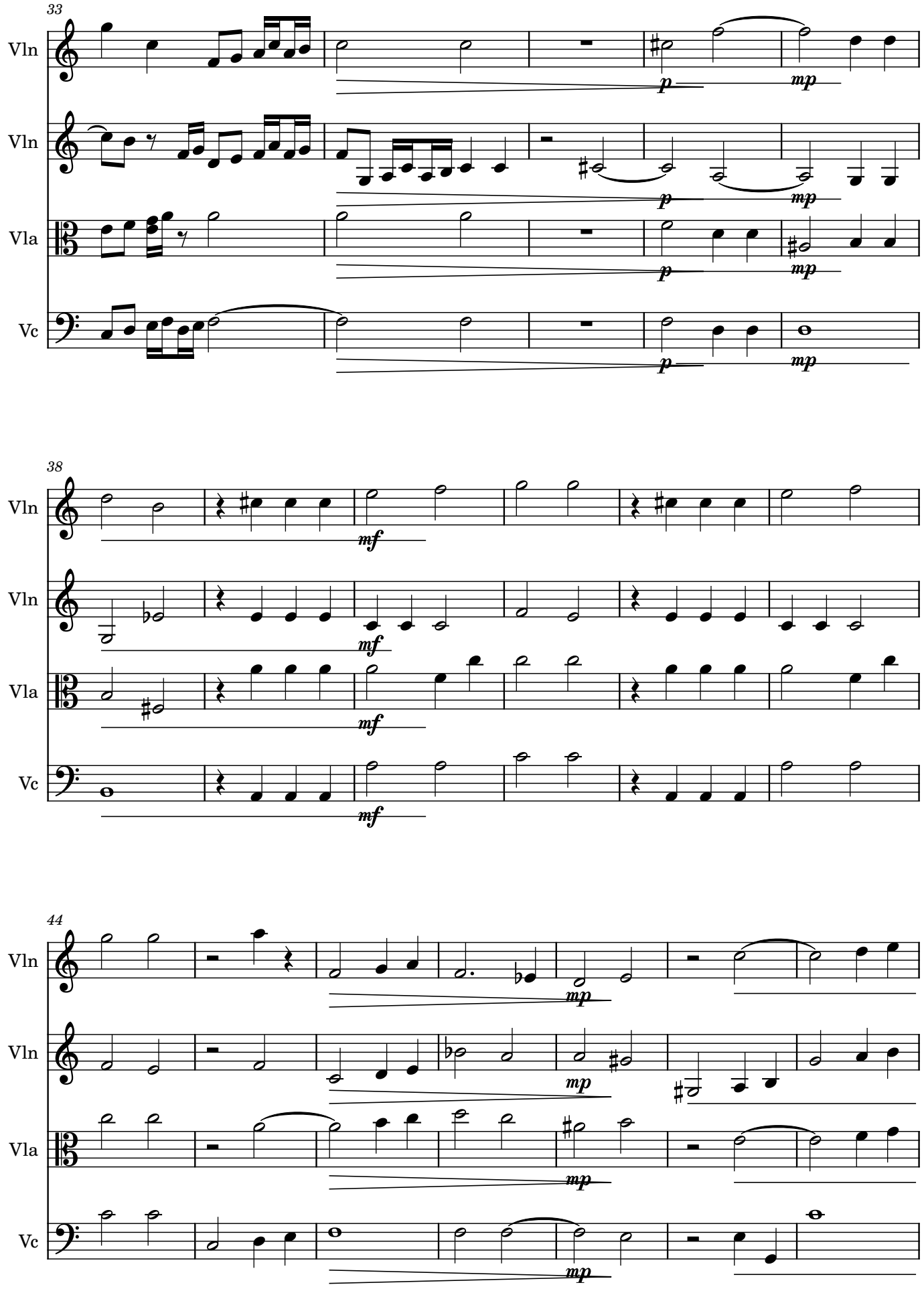
33
Vln
Vln
Vla
Vc
p
mp
38
mf
44

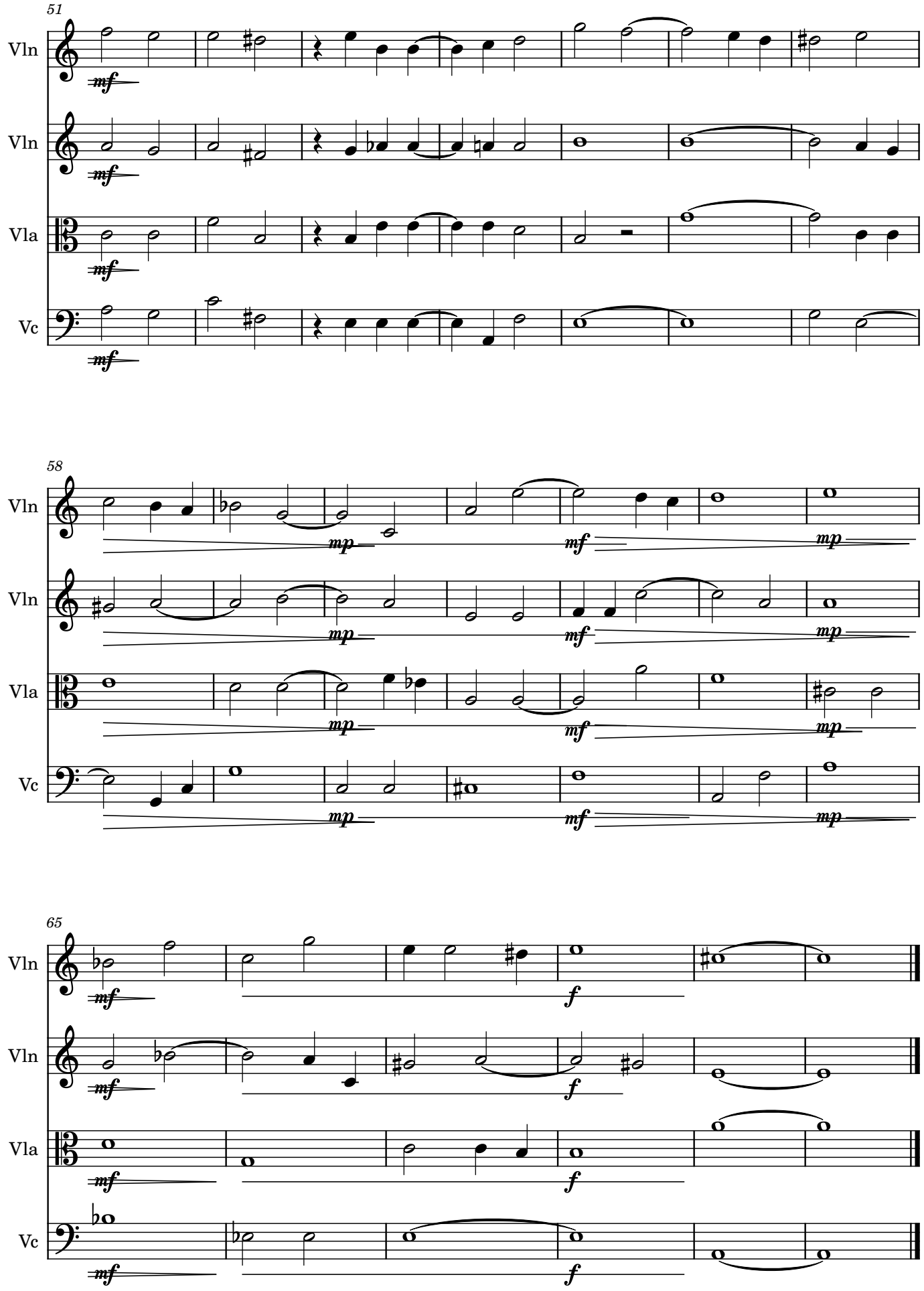
51
Vln
Vln
Vla
Vc
mf
58
Vln
Vln
Vla
Vc
mp
mf
65
Vln
Vln
Vla
Vc
f