Climate Change, Stock Productivity, and Fishing Effort in Chile's Multi-Species Small Pelagic Fishery

DRAFT – PLEASE DO NOT CITE

Felipe J. Quezada-Escalona

Departamento de Economía
Universidad de Concepción

April 2026

Abstract

We study how climate change affects the long-run productivity of the three stocks in Chile's multi-species small pelagic fishery—anchoveta (*Engraulis ringens*), sardina común (*Strangomera bentincki*), and jack mackerel (*Trachurus murphyi*)—and the distributional implications for the artisanal and industrial fleets that target them. We identify a set of structural climate shifters ($\rho_i^{SST}, \rho_i^{CHL}$), interpretable as semi-elasticities of intrinsic stock productivity with respect to sea-surface temperature and log-chlorophyll-a anomalies, within a Bayesian state-space specification of stock dynamics calibrated on official IFOP and SPRFMO assessments for 2000–2024. We complement this structural model with a negative binomial model for annual fishing trips as a function of prices, vessel-level harvest allocations, weather, and regulatory closures, estimated separately for the artisanal and industrial fleets. Applying the identified shifters to CMIP6 projections from the IPSL-CM6A-LR model under SSP2-4.5 and SSP5-8.5 at mid-century (2041–2060) and end-of-century (2081–2100), we quantify the comparative-statics change in each stock's intrinsic productivity as a full posterior distribution. Anchoveta's median intrinsic productivity is projected to decline by 51% under SSP2-4.5 mid-century and by 89% under SSP5-8.5 end-of-century, with sardina común's posterior median declining by 90% and 100% respectively; in both cases the posterior probability of a negative response is effectively one. The jack mackerel shifters are not identified in the 2000–2024 sample, a finding consistent with the stock's transboundary SPRFMO management. Because the artisanal fleet's species portfolio is concentrated in the sardina–anchoveta pair, it bears a sharper long-run harvest-capacity decline than the industrial fleet, whose portfolio is more diversified. These results reverse the sign of the distributional asymmetry implied by reduced-form comparative statics and carry direct implications for the Chilean quota-allocation architecture under climate change.

1 Introduction

The distribution and abundance of marine resources are changing in response to environmental conditions such as global ocean warming (Poloczanska et al., 2013). Climate change is projected to shift species distributions, reducing availability in some areas while increasing it in others, with direct consequences for fishing communities (Sumaila et al., 2011). Understanding how these changes will propagate to fishing activity is a prerequisite for designing effective adaptation policies. Adaptation responses by fishers are heterogeneous and depend on institutional, economic, and ecological context (Jardine et al., 2020; Zhang & Smith, 2011), which motivates empirical analyses at the local level.

The Chilean small pelagic fishery (SPF) provides a particularly informative setting. It is the largest fishery in the country, accounting for almost 94% of total Chilean landings in 2019 (SUBPESCA, 2020), and is dominated by three species—anchoveta (*Engraulis ringens*), sardine (*Strangomera bentincki*), and jack mackerel (*Trachurus murphyi*)—that share habitat and are coupled through both trophic and market linkages. Cheung et al. (2010) project Chile among the top fishing nations in terms of declines in maximum catch potential by mid-century, with an estimated reduction of 6–13% under the SRES A1B scenario. Yet the Southeast Pacific remains one of the least studied regions regarding the economic impacts of climate change on fisheries (Sumaila et al., 2011), and, to our knowledge, no existing study for Chile combines multi-species stock dynamics with vessel-level effort responses under projected climate scenarios.[1]

A multi-species framework is essential in this setting because the three target species are ecologically and economically interdependent. Jack mackerel preys on anchoveta and sardine, so reductions in anchoveta or sardine availability may reflect not only direct environmental drivers but also changes in predation pressure (Alheit & Niquen, 2004; Arancibia et al., 2019). Together with a fleet structure in which the industrial and artisanal segments target different species, this generates cross-fleet spillovers through biology, quota allocation rules, and shared port infrastructure. Current management—which sets the TAC on a single-species basis—does not internalize these interdependencies, strengthening the case for a multi-species approach.

We contribute to the literature in three ways. First, we identify—rather than merely estimate—a set of structural climate shifters that modulate the intrinsic growth rate of each stock, within a Bayesian state-space specification of stock dynamics calibrated on official IFOP and SPRFMO assessments. The identified parameters are interpretable as semi-elasticities of stock productivity with respect to sea-surface temperature and log-chlorophyll anomalies, and are invariant to the joint historical distribution of biomass, harvest, and environmental conditions. Second, we couple this structural model with a negative binomial model for annual fishing trips estimated separately for the industrial and artisanal fleets, and we evaluate the identified shifters at CMIP6 projections (IPSL-

[1] For Chile, the only empirical study of fisher behavior using discrete choice modeling that we are aware of is @Pena-Torres2017-gn, which analyses how the El Niño–Southern Oscillation (ENSO) affects location choices in the jack mackerel fishery.

CM6A-LR, SSP2-4.5 and SSP5-8.5) to obtain posterior distributions of the long-run comparative-statics change in each stock's intrinsic productivity at mid-century (2041–2060) and end-of-century (2081–2100). Third, we show that the direction of the distributional asymmetry between the artisanal and industrial fleets is set by the differential exposure of each fleet's species portfolio to the identified shifters—not by reduced-form correlations between biomass and environmental conditions—which reverses the sign of the distributional asymmetry obtained from an unstructured comparative-statics reading of a reduced-form Seemingly Unrelated Regression benchmark. The analysis highlights heterogeneous vulnerability across fleet segments, with direct implications for how Chile's quota-allocation architecture should adapt.

2 The small pelagic fishery in Chile

The Chilean small pelagic fishery is structured into two latitudinal zones with distinct species composition and fleet activity. In the northern zone competition is largely between anchoveta and jack mackerel, while in the Central-South region (Regions V–X and XIV) all three species play a major role. The Central-South is therefore the most relevant setting for the study of species interactions and potential substitution within a multispecies management framework, and it is the focus of this paper.

The jack mackerel fishery was initially concentrated in northern Chile but shifted to Central-South Chile in the mid-1980s, where the main fishing grounds have traditionally operated within 50 nautical miles of the coast (Peña-Torres et al., 2017). Landings of the three species have historically been destined primarily for the reduction industry: between 1987 and 2004, approximately 85% of jack mackerel landings were processed into fishmeal and fish oil (Peña-Torres et al., 2017). Today, the main ports servicing the SPF include San Antonio, Tomé, Talcahuano, San Vicente, Coronel, Lota, and Corral. Sardine and anchoveta are harvested as a mixed fishery in the Central-South region: the two species share the same habitat and are caught with the same gear, making differentiation at the point of capture effectively impossible (Dresdner et al., 2013).

2.1 Stock status

Central-South anchoveta was classified as collapsed through 2018, shifted to overexploited status in 2019, and has been fished within maximum sustainable yield (MSY) limits since 2020. Sardine has generally remained within MSY limits, except in 2021 and 2023 when it was classified as overexploited. Jack mackerel was overexploited until 2018 and has since been harvested within MSY limits.

2.2 Management regime

The Chilean SPF is managed through an annual Total Allowable Catch (TAC, *Cuota Global*) divided between the industrial and artisanal sectors, with small shares reserved for research and contingency. The TAC is subdivided by region and season, and unused quotas can be reassigned within the fishing year. Anchoveta and sardine are regulated as a mixed-species fishery—each species has its own quota, but substitution between them is permitted.

Since 2013, the industrial sector has operated under an individual transferable quota (ITQ) system known as Transferable Fishing Licenses (*Licencias Transables de Pesca*, LTP). Class A licenses were allocated on the basis of historical catches, while Class B licenses (up to 15% of the industrial fraction) are allocated through sealed-bid first-price auctions that began in 2015. Peña-Torres et al. (2022) document that these auctions have exhibited low participation, limited ability to reflect economies of scale, and signs of coordinated bidding. The artisanal sector operates under a regulated freedom-to-fish regime, with regional TACs allocated through the *Régimen Artesanal de Extracción* (RAE) by area, vessel size, landing site, or fisher organization.

Biological closures (*vedas*) are a central regulatory instrument for sardine and anchoveta. In the Central-South region, reproductive closures run from July–October in regions IX–XIV and from August–October in regions V–VIII, while recruitment closures run from January to February across all regions. In total these yield 151 closed days per year in regions V–VIII and 182 closed days in regions IX–XIV. Jack mackerel has no seasonal biological closures.

3 Data and methodology

Our empirical approach has three stages. First, we identify a multi-species stock dynamics model using a Bayesian state-space specification on the latent biomass of each stock, with a Schaefer surplus-production function whose intrinsic growth rate is modulated by an interpretable climate shifter. Second, we estimate a negative binomial model for annual fishing trips as a function of prices, harvest allocations, weather, and regulatory closures, separately for the artisanal and industrial fleets. Third, we evaluate the identified shifters under CMIP6 projections (IPSL-CM6A-LR) to assess how climate change will reshape the long-run productivity of each stock and, through the trip equation, the fleet-level allocation of fishing effort.

3.1 Historical data

We use data requested from the Chilean Fisheries Development Institute (Instituto de Fomento Pesquero, IFOP) covering the 2013–2024 period. The dataset includes trip-level microdata, which contain detailed records on vessel identifiers, departure and arrival times, vessel capacity, fleet and gear type, ports of departure and landing, fishery codes, haul timing and location, species

composition, retained catch, and trip activity. In addition, we requested annual information on stock abundance and vessel landings by port, county, region, country, and species. Finally, we use ex-vessel prices, reported monthly or annually by port, county, region, country, and species. These prices reflect those paid by processing plants to fishers at the point of first sale and are obtained through IFOP's landing surveys, which do not necessarily cover all market transactions.

For the environmental covariates, we use data from the E.U. Copernicus Marine Service Information, accessed through the Copernicus Marine Toolbox API. Salinity, sea surface temperature, and current speed and direction were obtained from the Global Ocean Physics Reanalysis (GLO-RYS12V1), which provides data at a 1/12° horizontal resolution with 50 vertical levels (E.U. Copernicus Marine Service Information, 2025c). Wind speed and direction at the surface were obtained from the Global Ocean Hourly Reprocessed Sea Surface Wind and Stress from Scatterometer and Model dataset, available at 0.125° horizontal spatial resolution and hourly frequency (E.U. Copernicus Marine Service Information, 2025b). Chlorophyll-a concentrations were obtained from the Global Ocean Colour dataset, which provides data at ~4 km horizontal resolution (E.U. Copernicus Marine Service Information, 2025a). All environmental data were retrieved daily (hourly in the case of winds) for the 2013–2024 period, covering the Chilean Exclusive Economic Zone (EEZ) between 32°S and 41°S (Figure 1)

Observation structure for jack mackerel Centro-Sur biomass Over the 2000–2024 estimation window (25 years) the IFOP hydroacoustic assessment of jack mackerel in Centro-Sur Chile provides 16 years with a point estimate of spawning biomass and two further years (2012, 2015) in which biomass fell below the assessment's lower detection limit and enters the likelihood as a left-censored observation at that limit. The remaining seven years were either not surveyed or lacked sufficient information for a stock-assessment run; in the state-space specification of Section~3.3.1 these years carry no observation and their latent biomass $B_{\text{jurel},t}$ is identified dynamically, through the Schaefer transition equation together with the stock-specific priors on $(r^0, K, \sigma_{\text{proc}}, \sigma_{\text{obs}})$ adopted from the IFOP and SPRFMO assessments and on (ρ^{SST}, ρ^{CHL}) adopted from the reduced-form stress tests of Appendix A.

Two external series—jack mackerel biomass from the Northern acoustic zone (Arica–Iquique–Antofagasta, available since 2010) and the SPRFMO transzonal spawning biomass index for the Southeast Pacific—were considered as auxiliary information. The Northern series correlates with the observed CS series at $r = 0.82$ over $N = 7$ overlapping years, and the SPRFMO index correlates with CS at $r = 0.11$ over $N = 17$ overlapping years. We read these numbers as suggestive, not conclusive: a seven-point Pearson correlation is at best descriptive, but the sign and magnitude contrast is consistent with a Centro-Sur stock unit that shares short-run dynamics with the Northern Chilean assessment and is only weakly coupled to the SPRFMO-scale aggregate. Neither external series enters the likelihood of the structural model, as a prior or as an observation, to avoid introducing information about the coastal climate forcing through the indirect route of Northern

or transzonal biomass.

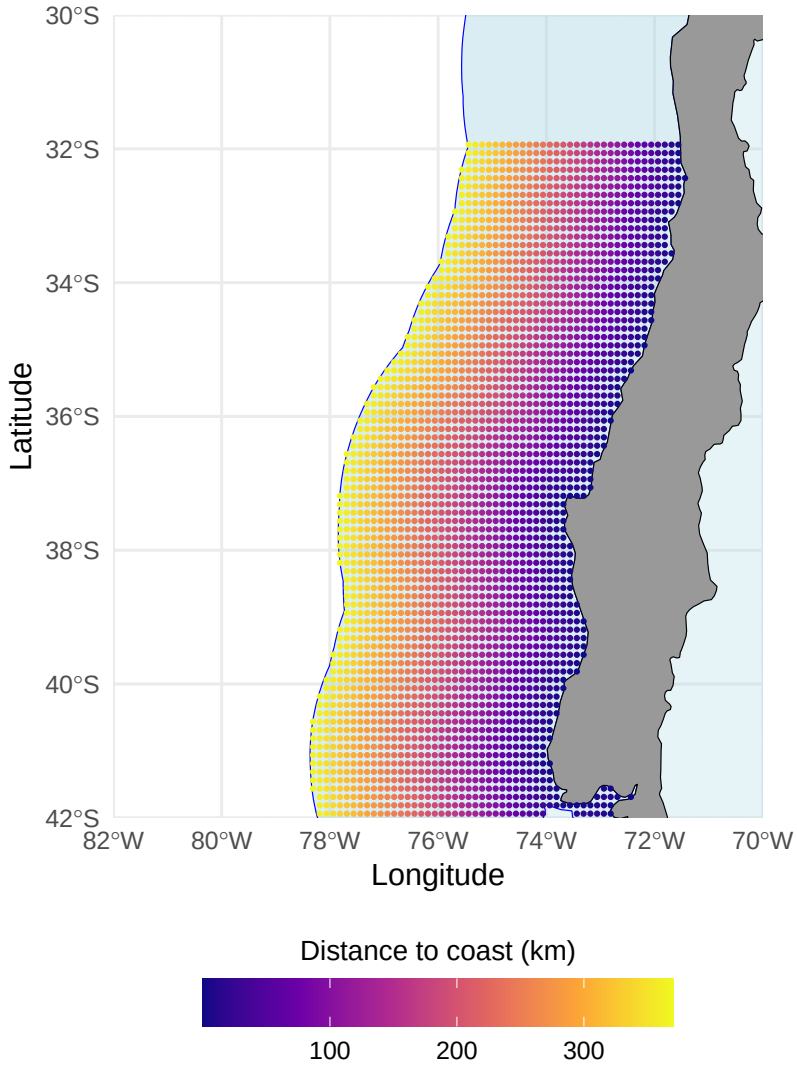

Figure 1: Geographical extent of the study area used for environmental covariates limited to the Chilean Exclusive Economic Zone

3.2 Future climate data

Climate projections for SST, chlorophyll-a, and near-surface wind speed are obtained from the CMIP6 archive, using the IPSL-CM6A-LR Earth system model. We use monthly outputs for two future scenarios—SSP2-4.5 (moderate) and SSP5-8.5 (high emissions). The projection horizons, baseline period, and delta-method procedure used to translate CMIP6 outputs into our empirical models are presented in Section 3.4.

3.3 Econometric models

3.3.1 Stock dynamics

We model the interannual dynamics of each stock $i \in \{\text{anchoveta}, \text{sardina común}, \text{jack mackerel}\}$ as a Bayesian state-space process on the latent biomass $B_{i,t}$, driven by a Schaefer surplus-production function whose intrinsic growth rate is modulated by the physical climate. Schaefer is adopted as the $\theta = 1$ specialization of the Pella–Tomlinson family on identifiability grounds: the shape parameter θ is notoriously weakly identified with $N = 25$ annual observations per stock, and imposing $\theta = 1$ is a standard identification device in the small-pelagic literature (Hilborn & Walters, 1992; Maunder & Punt, 2013). The law of motion is

$$B_{i,t+1} \;=\; B_{i,t} + r_{i,t}\, B_{i,t}\left(1 - \frac{B_{i,t}}{K_i}\right) \;-\; C_{i,t} \;+\; \varepsilon_{i,t}, \qquad \varepsilon_{i,t} \sim \mathcal{N}(0,\, \sigma^2_{\text{proc},i}), \tag{1}$$

where $C_{i,t}$ is the observed annual catch, K_i is the stock-specific carrying capacity, and $\sigma_{\text{proc},i}$ is the standard deviation of the stochastic recruitment innovation. Climate enters the dynamics through a log-linear shifter on the intrinsic growth rate,

$$r_{i,t} \;=\; r_i^0 \,\exp\!\Big(\, \rho_i^{SST}\,(SST_{t-1} - \overline{SST}) \;+\; \rho_i^{CHL}\,(\log CHL_{t-1} - \overline{\log CHL})\,\Big), \tag{2}$$

so that ρ_i^{SST} and ρ_i^{CHL} are the semi-elasticities of stock productivity with respect to a one-degree Celsius SST anomaly and a one-log-point chlorophyll-a anomaly, respectively. The vector $(\rho_i^{SST}, \rho_i^{CHL})_{i=1}^3$ is the structural object on which Section 4.1 focuses. Because these parameters enter the law of motion as coefficients on exogenous climate forcings, they are invariant to the joint historical distribution of (SST, B, C) and therefore transportable to climate regimes outside the 2000–2024 estimation sample—a property that reduced-form correlations among growth increments and contemporaneous environmental conditions cannot satisfy by construction.

Latent biomass is linked to the official survey-based estimates of spawning stock biomass $B_{i,t}^{\text{obs}}$—published by IFOP for anchoveta and sardina común in Centro-Sur Chile and by SPRFMO for jack mackerel—through a log-normal measurement equation,

$$\log B_{i,t}^{\text{obs}} \;=\; \log B_{i,t} \;+\; u_{i,t}, \qquad u_{i,t} \sim \mathcal{N}(0,\, \sigma^2_{\text{obs},i}). \tag{3}$$

Environmental conditions are summarized annually by sea surface temperature (SST) and chlorophyll-a concentration (CHL), averaged over the Centro-Sur region within the Chilean EEZ and lagged one year to respect the pre-determined ordering of environmental forcing relative to year-t biomass. The choice of these two covariates follows a large biological literature that identifies thermal regime and primary productivity as the dominant local drivers of small-pelagic

dynamics in the Humboldt Current System (Axbard, 2016; Cahuin et al., 2009; Yáñez et al., 2014; see Cheung et al., 2008; Jennings et al., 2008).

The system is estimated by full-information Bayesian inference in Stan via Hamiltonian Monte Carlo. Priors on the biological parameters $(r_i^0, K_i, \sigma_{\text{proc},i}, \sigma_{\text{obs},i})$ are adopted from the single-species official assessments of IFOP and SPRFMO; priors on the climate shifters $(\rho_i^{SST}, \rho_i^{CHL})$ are weakly informative normal densities centred at the point estimates of an independent stress-test regression of biomass growth increments on SST and log-CHL anomalies, with unit standard deviation (see Appendix A for full specification of the prior elicitation protocol). We estimate three nested specifications of increasing flexibility: (i) species-independent dynamics without climate shifters (`ind''), (ii) with a cross-stock residual covariance $\Omega$` (omega''), and (iii) the full model augmented with the climate shifter of Eq.~(2) (`full''). The posterior of the`full'' specification is our primary object of interpretation; the nested predictive comparison is relegated to Appendix B. All reported posteriors are based on four chains of 2{,}000 post-warmup iterations with standard convergence diagnostics ($\hat{R} \leq 1.01$, bulk- and tail-ESS above 400 for all top-level parameters). The seven jack mackerel Centro-Sur years without a survey estimate enter the likelihood as unobserved latent biomass states, identified only through the Schaefer transition equation; two further years (2012 and 2015) enter through a log-normal censored-observation term at the stock-assessment detection limit. All associated uncertainty propagates directly into the posterior of $(\rho_{\text{jurel}}^{SST}, \rho_{\text{jurel}}^{CHL})$, so that no imputation step is embedded in the Stan likelihood.

The state-space formulation in Eq.~(1)–(2) differs from reduced-form Seemingly Unrelated Regression (SUR) specifications of the type considered in Richter et al. (2018) and Kasperski (2015) along three dimensions that are material for this paper: it separates process noise from observation noise; it enforces the pre-determined ordering between year-$(t-1)$ environmental forcing and year-t latent biomass; and it yields structural climate semi-elasticities rather than contemporaneous correlations among growth increments. Because the paper's comparative statics of Section 4.3 require evaluation of the climate shifter at scenario regimes outside the 2000–2024 estimation window, only the structural identification of Section 4.1—not a reduced-form SUR on growth increments—licenses that extrapolation.

Figure 2 shows that anchoveta, sardina común, and jack mackerel exhibit distinct biomass trajectories over the 2000–2024 window, with no evidence of strong interannual co-movement across species once differences in scale are accounted for. Harvest pressure is visibly associated with these fluctuations; jack mackerel, in particular, experienced an abrupt decline during the late 2000s consistent with the combined effects of intense fishing and unfavorable environmental conditions.

The state-space formulation of Eq.~(1)–(3) accommodates both the measurement noise inherent in acoustic and egg-production surveys and the residual stochasticity of recruitment not captured by the climate shifter. Compared with a reduced-form SUR regression of growth increments on contemporaneous covariates, the state-space specification (i) separates process noise $\sigma_{\text{proc},i}$ from observation noise $\sigma_{\text{obs},i}$, (ii) respects the pre-determined ordering between year-$(t-1)$ environmental

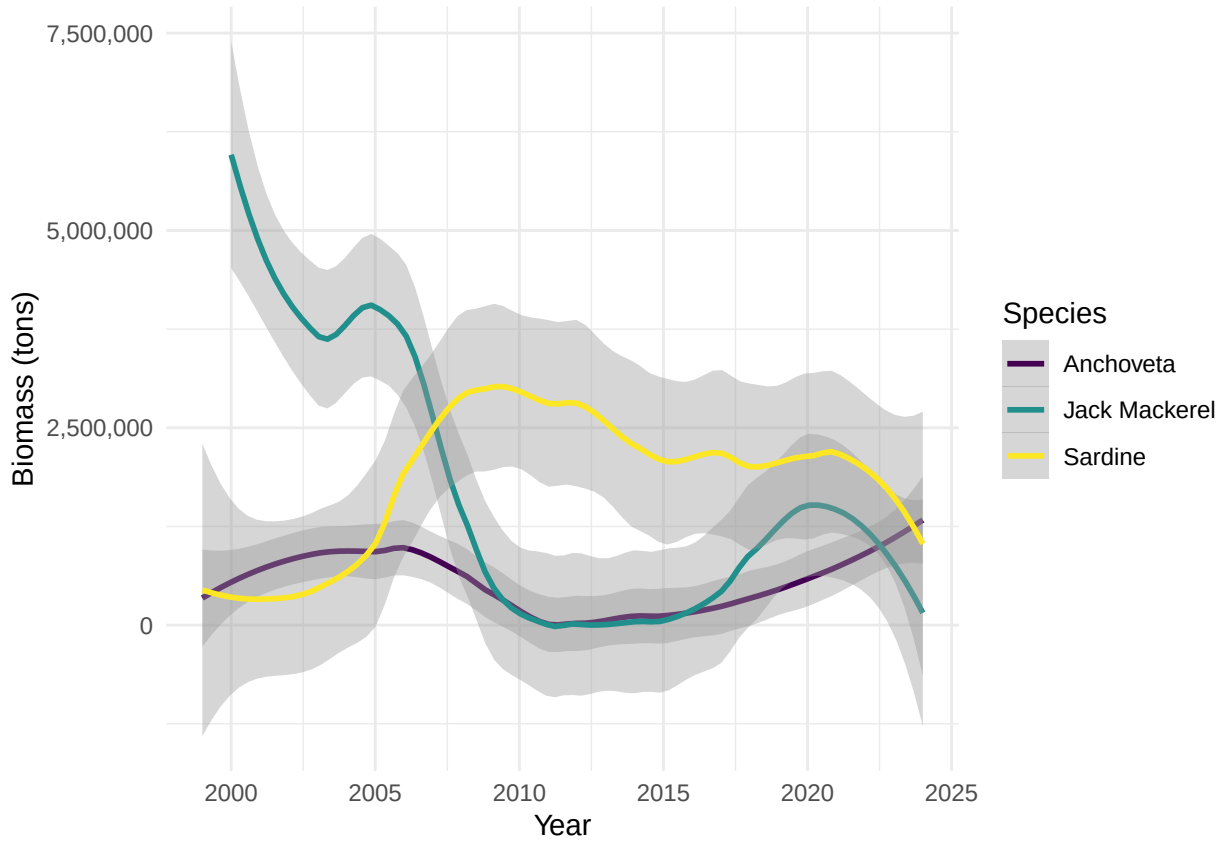

Figure 2: Estimated biomass of small pelagic species in Chile (2000–2024)

forcing and year-t biomass, and (iii) integrates out the missing jack mackerel observations within the likelihood rather than through a separate imputation step. The "omega'' specification preserves a free cross-stock residual covariance Ω as a robustness check against shared unobserved shocks; the comparison reported in Appendix~A shows that once climate shifters are introduced, the residual cross-stock covariance becomes statistically redundant (see Section 4.1).

3.3.2 Total annual trips

We model the annual number of fishing trips taken by vessel v in year y as a count process following Kasperski (2015). Since the available logbook data only record purse-seine operations, the unit of observation is a vessel–year. Separate effort models are estimated for the industrial and artisanal fleets, allowing fishing activity to respond differently to economic conditions and regulatory constraints across sectors. This specification explicitly accommodates technological heterogeneity across fleet segments, reflecting differences in vessel capacity, operating scale, and production technology.

The baseline specification is a Poisson model:

$$T_{vy} \sim \text{Poisson}(\lambda_{vy}), \qquad \lambda_{vy} = \exp\big(U'_{vy}\beta\big)\,, \tag{4}$$

where T_{vy} denotes the total number of purse-seine trips recorded for vessel v in year y. Given substantial overdispersion in the data—the variance-to-mean ratio of T_{vy} is 22.4 for the artisanal fleet and 4.9 for the industrial fleet—we estimate a negative binomial (NB) model, which nests the Poisson as a special case. A likelihood ratio test strongly rejects the Poisson restriction in both fleets ($p < 0.001$).

The vector of explanatory variables U_{vy} includes output prices by species, vessel-level allocated harvest, fixed vessel characteristics, and operating conditions:

$$U_{vy} = [p_{sy},\, H^{alloc}_{vy},\, Z_v,\, O_{vy}]. \tag{5}$$

Output prices p_{sy} correspond to species-specific ex-vessel prices paid by processing plants to fishers, obtained from IFOP's manufacturing survey and deflated to constant 2018 pesos using the consumer price index from the Central Bank of Chile. Consistent with Dresdner et al. (2013), prices are measured as annual averages over peak fishing months to reflect the economically relevant conditions faced by vessels when planning annual effort.

Because the objective of the model is to characterize vessels' effort responses to changes in prices, quotas, and environmental conditions within the small pelagic fishery, we restrict attention to SPF trips recorded in logbooks. These trips account for approximately 95% of observed fishing revenue and therefore capture the primary economic margin through which vessels adjust annual fishing effort.

Quota shares do not enter Eq.~(4) directly. Instead, shares translate annual TACs into vessel-level allocated harvests. Let ω^r_{vs} denote vessel v's historical share of landings of species s within its administrative region r (for artisanal vessels) or regulatory zone (for industrial vessels), computed over the full sample period. Given the effective TAC $\bar{Q}^r_{sy}$ for species s in year y in region r—obtained from SERNAPESCA quota monitoring records and reflecting all inter-fleet transfers and adjustments—vessel-level allocated harvest is:

$$H^{alloc}_{vy,s} = \omega^r_{vs}\,\bar{Q}^r_{sy}, \qquad H^{alloc}_{vy} = \sum_s H^{alloc}_{vy,s}. \tag{6}$$

Each vessel is assigned to its administrative region based on its modal departure port from the logbook records. Artisanal TACs are assigned at the regional level (regions V, VIII, IX, XIV, X), while industrial TACs follow the regulatory zone structure established by SUBPESCA (zones V–IX and XIV–X for jack mackerel; zone V–X for sardine and anchoveta). This regional construction introduces cross-sectional variation in H^{alloc}_{vy} that reflects the heterogeneous quota environments faced by vessels operating in different parts of the Centro-Sur fishery.

The vector Z_v contains time-invariant vessel characteristics, including hold capacity (log of cubic meters) and vessel type. Hold capacity determines the physical constraint on catch per trip and proxies for vessel scale.

The vector O_{vy} captures operating and regulatory constraints that vary across both vessels and years. Unlike the environmental variables in the stock dynamics model, which reflect biological productivity (SST, chlorophyll-a), the variables in the trip equation capture conditions that affect the *feasibility* of fishing operations. Two vessel–year variables are constructed using each vessel's center of gravity (COG)—the catch-weighted centroid of its haul locations over the sample period. First, the number of days with adverse weather conditions is computed as the count of days per year in which wind speed exceeds 8~m/s at the environmental grid point nearest to the vessel's COG.[2] Second, the number of days closed due to biological closures (*vedas*) is assigned based on the regulatory zone corresponding to the vessel's COG latitude. In the Centro-Sur region, sardine and anchoveta face seasonal closures for reproduction (August–October in regions V–VIII; July–October in regions IX–XIV) and recruitment (January–February in all regions), yielding 151 and 182 closed days per year, respectively. Jack mackerel has no biological closures.

Quota prices are not included explicitly in the trip equation. Instead, the economic scarcity of quota is captured implicitly through aggregate TAC levels and vessel-level allocated harvest.

Trips, harvest, and prices may be jointly determined within the year, implying potential endogeneity in reduced-form trip regressions. However, the purpose of Eq.~(4) is not causal identification but rather to provide an empirically grounded behavioral relationship that maps changes in prices, quotas, and environmental conditions into expected fishing effort under projected climate scenarios.

3.4 Projection approach

We assess the impact of climate change on the Chilean small pelagic fishery through two channels: (i) a *direct weather channel*, in which projected changes in wind speed alter the number of bad-weather days that constrain fishing operations and thus enter the negative binomial trip equation; and (ii) an *indirect biomass channel*, in which projected changes in SST and CHL modify each stock's intrinsic productivity $r_{i,t}$ through the climate shifter $(\rho_i^{SST}, \rho_i^{CHL})$ of Eq.~(2) and, by that route, the law of motion in Eq.~(1).

Climate projections are derived from the IPSL-CM6A-LR Earth system model under two Shared Socioeconomic Pathways: SSP2-4.5 (moderate emissions) and SSP5-8.5 (high emissions). We apply the delta method (Burke et al., 2015; Free et al., 2019), which preserves the observed interannual variability and fine-scale spatial structure from satellite records while imposing the climate change signal from CMIP6. For each variable, the delta is computed as the difference (additive for SST and

[2]The wind threshold of 8 m/s corresponds approximately to Beaufort scale 5, at which purse-seine operations become difficult for artisanal vessels. This threshold was selected based on AIC comparison across 8, 10, and 12 m/s cut-offs on the trip-equation fit.

wind speed) or ratio (multiplicative for chlorophyll-a) between the CMIP6 future climatology and the CMIP6 historical climatology (1995–2014 baseline), applied cyclically to each calendar month. We consider two future time windows: mid-century (2041–2060) and end-of-century (2081–2100).

For the direct weather channel, monthly wind speed deltas from CMIP6 are interpolated to the observed 0.125-degree wind grid and applied additively to daily wind speed observations. Bad-weather days (wind speed exceeding 8~m/s) are then recomputed under each scenario and entered into the NB trip equation. For the indirect biomass channel, we evaluate the climate shifter of Eq.~(2) at the posterior draws of $(\rho_i^{SST}, \rho_i^{CHL})$ from the full state-space specification, taking ΔSST and $\Delta \log CHL$ as the scenario- and window-specific CMIP6 anomalies relative to the 2000–2024 estimation baseline. This yields a full posterior distribution over $r_{i,t}^{\star}/r_i^0$ under each climate regime—a long-run comparative-statics object, in the sense that it describes the steady-state productivity of each stock under a counterfactual climate, not a year-by-year forecast of biomass. Forward simulation of biomass and catch trajectories under endogenous harvest rules is carried out in a companion paper using the same posterior.

As noted by Kasperski (2015), multi-species bioeconomic frameworks are well suited to long-horizon projections of fish populations rather than to intra-annual management responses. Because our empirical models are estimated on interannual variability rather than decadal trends, the projections reported here capture the mechanical effect of changed environmental conditions on stock productivity and trip counts while holding prices, quotas, and adaptive behaviour by fishers or managers fixed at historical levels (Auffhammer, 2018). They provide a useful benchmark for the direction and magnitude of climate impacts, with the understanding that behavioural responses may attenuate or amplify these effects over time.

4 Results

4.1 Identification of climate shifters

The central econometric object of this paper is the vector of stock-specific *climate shifters* $\{\rho_i^{SST}, \rho_i^{CHL}\}_{i=1}^3$, which modulate the intrinsic growth rate of each stock as

$$r_{i,t} \;=\; r_i^0 \,\exp\!\big(\,\rho_i^{SST}\,(SST_{t-1} - \overline{SST}) \;+\; \rho_i^{CHL}\,(\log CHL_{t-1} - \overline{\log CHL})\,\big).$$

These shifters admit a clean economic reading: ρ_i^{SST} is the semi-elasticity of the stock's intrinsic productivity r_i with respect to a sea-surface temperature anomaly of one degree Celsius, and similarly ρ_i^{CHL} is the semi-elasticity with respect to a log-point of chlorophyll-a anomaly (a common proxy for primary productivity at the base of the food web). They are the structural parameters that couple the biological law of motion $B_{i,t+1} = B_{i,t} + g_i(B_{i,t}, X_t) - C_{i,t} + \varepsilon_{i,t}$ to the physical climate, and are therefore the quantities that must be identified for the long-run projections of

Section 4.3 to have meaning as *comparative statics under climate change* rather than as out-of-sample forecasts.

We adopt weakly informative priors on $\rho_i^{SST}, \rho_i^{CHL}$ derived from independent reduced-form stress tests (Appendix A) and let the 2000–2024 biomass series update them. Table 1 reports the posterior means, 90% credible intervals, and the posterior-to-prior standard deviation ratio, which measures how much the data refine each parameter relative to the prior.

Table 1: Posterior identification of climate shifters.

Shifter	Stock	Prior $\mathcal{N}(\mu, \sigma)$	Posterior mean	Posterior 90% CI	$\sigma_{\text{post}}/\sigma_{\text{prior}}$	$\hat{R}$
ρ^{SST}	Anchoveta CS	$\mathcal{N}(-2.3, 1.0)$	-1.06	[-1.79, -0.38]	0.43	1.000
ρ^{SST}	Sardina comun CS	$\mathcal{N}(-2.0, 1.0)$	-2.75	[-3.46, -2.02]	0.44	1.000
ρ^{SST}	Jurel CS	$\mathcal{N}(0.0, 1.0)$	0.42	[-1.25, 2.09]	1.01	1.000
ρ^{CHL}	Anchoveta CS	$\mathcal{N}(-2.3, 1.0)$	-3.64	[-5.01, -2.25]	0.83	1.000
ρ^{CHL}	Sardina comun CS	$\mathcal{N}(2.1, 1.0)$	2.17	[0.96, 3.37]	0.74	1.000
ρ^{CHL}	Jurel CS	$\mathcal{N}(0.0, 1.0)$	-0.06	[-1.72, 1.60]	1.01	1.001

Note:
Shifters are the semi-elasticities of the intrinsic growth rate r_i with respect to SST anomalies (in °C) and log-CHL anomalies, respectively. Priors are adopted from the stock-specific stress-test results reported in Appendix A. The posterior-to-prior standard deviation ratio measures the amount of prior-to-posterior updating: values near one indicate the data carry little information about the parameter, whereas values well below one indicate identification from the likelihood. All R-hat <= 1.01.

The pattern of identification is itself informative and organises the economic interpretation of the paper. Three facts stand out.

First, for the two coastal upwelling stocks—anchoveta and sardina común—both climate shifters are identified with substantial precision. The posterior 90% credible intervals exclude zero for all four parameters, and the standard deviation ratios fall between 0.43 and 0.83, indicating that the 2000–2024 biomass series refines the priors materially. For anchoveta, a one-degree positive SST anomaly is associated with a semi-elasticity of $\rho_{\text{anch}}^{SST} = -1.06$ (CI $[-1.79, -0.38]$); for sardina común, the corresponding semi-elasticity is more than twice as large, $\rho_{\text{sard}}^{SST} = -2.75$ (CI $[-3.46, -2.02]$). Evaluated at one historical standard deviation of the SST anomaly series (estimation-sample $\hat{\sigma}_{SST} = 0.26\,°\text{C}$ over 2000–2024), a thermal shock of that magnitude lowers the intrinsic growth rate of anchoveta by approximately 24% ($1 - e^{-1.06 \cdot 0.26}$) and that of sardina by approximately 51% ($1 - e^{-2.75 \cdot 0.26}$) relative to the climatological mean. Under a policy-relevant warming signal of $+1\,°\text{C}$, comparable to mid-century CMIP6 SSP2-4.5 projections for the Chilean coastal zone, the implied declines are 65% for anchoveta and 94% for sardina, although $+1\,°\text{C}$ lies approximately four historical standard deviations outside the estimation window and these projections therefore rely on the log-linear extrapolation embedded in the shifter function. Either way, the magnitudes are economically first-order for a fishery whose Centro-Sur TAC is in the low hundred-thousand-tonne range. The narrow historical SST variance ($\hat{\sigma}_{SST} = 0.26\,°\text{C}$) also explains, mechanically, why the one-step-ahead forecasting test of Appendix B fails to discriminate between

the climate-augmented and the climate-free specifications: within the estimation window the annual climate signal is small relative to the stochastic process innovation σ_{proc}, yet accumulates to economically consequential levels only over decadal horizons.

Second, the two coastal stocks respond to chlorophyll-a with **opposite signs**: $\rho_{\text{anch}}^{CHL} = -3.64$ (CI $[-5.01, -2.25]$) versus $\rho_{\text{sard}}^{CHL} = +2.17$ (CI $[+0.96, +3.37]$). At one historical standard deviation of $\log CHL$ ($\hat{\sigma}_{\log CHL} = 0.095$, a primary-productivity anomaly of roughly 10%), a positive CHL shock lowers anchoveta growth by approximately 29% while raising sardina growth by approximately 23%. This is a reduced-form footprint of the well-documented trophic asymmetry between the two species: sardina filter-feeds on smaller phytoplankton and benefits from productivity pulses, while anchoveta preys on larger zooplankton whose populations are suppressed when the food web is dominated by small primary producers. The economic implication is first-order for this paper: the artisanal fleet, which lands both species, is not simply "climate-exposed"; it is exposed to **within-target heterogeneity** in the sign of climate effects. A warming-and-greening regime therefore does not translate into a uniform shock on the artisanal sector, but into a substitution across species that the current quota-allocation rules, indexed by species, cannot fully absorb.

Third, and in marked contrast, **neither SST nor CHL shifters are identified for jack mackerel**. The posterior standard deviations σ_{post} are indistinguishable from the prior scale ($\sigma_{\text{post}}/\sigma_{\text{prior}} \approx 1$), the posterior means lie near zero, and the credible intervals straddle zero in both directions. This is the expected result under the null hypothesis that jack mackerel productivity at the Centro-Sur scale is not locally coupled to the Chilean coastal upwelling regime—which is biologically sensible given its transboundary Southeast Pacific stock structure managed through SPRFMO. Econometrically, the model correctly reports non-identification rather than producing a spurious coefficient, which is a strength of the Bayesian state-space approach with structurally informed priors: the data can either move the prior or, as here, confirm that they are silent about it.

Figure 3 visualises the posterior–prior updating as a forest plot.

4.1.1 Identification versus short-run prediction

The identified shifters are structural parameters rather than reduced-form correlations: they measure an invariant biological mechanism linking ocean state to stock productivity, and they enter the law of motion as coefficients on exogenous climate inputs. This structural reading is what licenses their use as projection inputs under climate regimes outside the 2000–2024 estimation sample; reduced-form correlations, by contrast, would require the joint distribution of (SST, B, C) to remain stationary into the projection horizon, which is precisely the assumption the climate scenarios are designed to violate. Their economic value lies in **long-run comparative statics**: given a projected climate regime $X_t^\star$ for the period 2040–2100 drawn from the CMIP6 ensemble, the intrinsic productivity under that regime is $r_i^\star = r_i^0 \exp(\rho_i^{SST} \Delta SST_t + \rho_i^{CHL} \Delta \log CHL_t)$, and

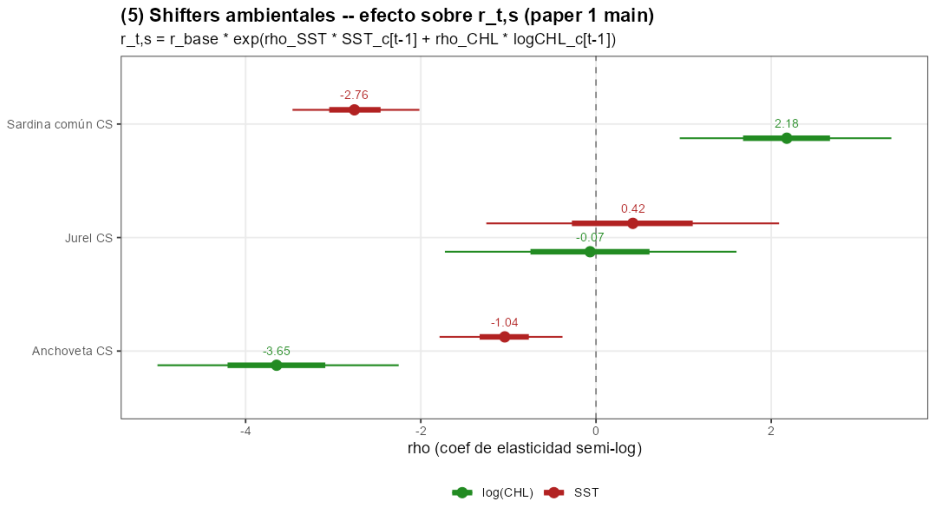

Figure 3: Posterior and prior distributions of the climate shifters $\rho_i^{SST}, \rho_i^{CHL}$ by stock. Anchoveta and sardina común show substantial posterior updating with narrow credible intervals excluding zero; jack mackerel posteriors coincide with the weakly informative prior centred at zero.

the expected steady-state biomass, harvest, and fleet-level effort follow mechanically. This is the channel through which the paper translates physical climate change into distributional outcomes in Section 4.3.

Crucially, identification of ρ does **not** imply superior short-run predictive power. A leave-future-out cross-validation at the one-year horizon (Appendix B) shows that the fully climate-augmented specification improves one-step-ahead log predictive density by only $\Delta\widehat{\mathrm{ELPD}}_{\mathrm{LFO}} \approx 0.4$ over a climate-free Schaefer baseline, a statistically unresolved difference. This is not a failure; it is precisely what should occur when the process-noise variance σ_{proc} is large relative to year-to-year climate innovations. Annual climate variability contributes little to *next-year nowcasts* but accumulates systematically over decadal horizons, and the shifters ρ_i are the parameters that quantify that accumulation. A robustness comparison using PSIS-LOO is reported in Appendix B (Table B.1) and confirms that the full specification is preferred as an in-sample description of the dynamics ($\Delta\widehat{\mathrm{ELPD}}_{\mathrm{LOO}} = 14.59$, SE $= 4.93$); the LOO and LFO results are complementary diagnostics of, respectively, identification-through-fit and forecasting-on-new-data, and the paper relies on the former for the economic interpretation.

4.2 Total annual trips

Table 2 reports the negative binomial estimates separately for each fleet segment.

The coefficient on allocated harvest is positive and highly significant in both fleets, confirming that vessels with larger quota allocations undertake more trips per year. This variable provides the key linkage between the trip equation and the simulation framework: changes in regional TACs translate into vessel-level effort adjustments through the quota share mechanism.

Table 2: Negative binomial estimates of annual fishing trips (2013–2024, $N_{IND} = 319$, $N_{ART} = 4498$)

	Dependent variable:	
	Industrial	Artisanal
	(1)	(2)
Hold capacity (log m^3)	−0.037 (0.201)	0.193*** (0.056)
Allocated harvest (H_{vy}^{alloc}, tons)	0.00003*** (0.00001)	0.001*** (0.00003)
Price jack mackerel (1000s \$/ton)	0.005*** (0.002)	−0.002** (0.001)
Price sardine (1000s \$/ton)	−0.001 (0.002)	0.003*** (0.001)
Price anchoveta (1000s \$/ton)	−0.00001 (0.0003)	−0.0005*** (0.0002)
Bad weather days	−0.0001 (0.001)	−0.002*** (0.0004)
Veda days	−0.081*** (0.004)	0.009*** (0.002)
Vessel type (UNK)		−0.518*** (0.109)
Vessel type (BR)		−1.033*** (0.173)
Vessel type (BRV)		−2.456*** (0.189)
Vessel type (L)		−0.103 (0.150)
Vessel type (LM)	−0.982*** (0.077)	0.266* (0.143)
Constant	14.638*** (1.995)	1.230*** (0.446)
Observations	319	4,201

Note: *p<0.1; **p<0.05; ***p<0.01.
Vessel-clustered robust SEs. Prices in constant 2018 thousands of pesos/ton.
Allocated harvest = historical vessel share × lagged aggregate harvest.
LR test NB vs Poisson: Industrial $\chi^2 = 524.8$; Artisanal $\chi^2 = 49060.9$ (both $p < 0.001$).

The two fleets differ markedly in their price responsiveness. For the industrial fleet, the jack mackerel price is positive and significant ($p < 0.01$), consistent with this fleet's primary orientation toward jack mackerel. Sardine and anchoveta prices have no detectable effect on industrial effort, reflecting the limited participation of industrial vessels in the sardine-anchoveta fishery. For the artisanal fleet, the sardine price is positive and significant ($p < 0.01$), consistent with sardine being the dominant target species for artisanal vessels in the Centro-Sur region. The coefficient on the anchoveta price is negative and significant. This counterintuitive sign likely reflects simultaneity: years of low anchoveta availability produce both higher prices (through the inverse demand channel) and fewer trips (through reduced catch opportunities), generating a negative reduced-form correlation. As noted above, the purpose of this equation is not causal identification but rather to provide an empirically grounded mapping for the simulation, where prices are determined endogenously by the inverse demand module.

Hold capacity is not significant for the industrial fleet, where vessels are relatively homogeneous in scale, but is positive and significant for the artisanal fleet. Among artisanal vessels, larger hold capacity is associated with more annual trips, consistent with larger vessels being more commercially active and better able to sustain operations across varying conditions.

The environmental and regulatory variables show distinct patterns across fleets. For the artisanal fleet, adverse weather days are strongly negative and significant ($p < 0.001$), indicating that years with more days of wind speeds above 8~m/s substantially reduce fishing effort for smaller vessels.

For the industrial fleet, adverse weather is not significant, consistent with larger vessels being better equipped to operate under rough conditions. Biological closure days are strongly negative for the industrial fleet, representing the largest effect in the model, consistent with the industrial fleet's dependence on access during open seasons. For the artisanal fleet, the positive coefficient on closure days reflects the current limitation that this variable varies only across regulatory zones (151 days for regions V–VIII versus 182 days for regions IX–XIV) and therefore captures locational differences in fishing activity rather than the causal effect of closures.[3]

Vessel type dummies capture residual heterogeneity in fleet composition. Among artisanal vessels, larger vessel categories (L, BRV) are associated with substantially fewer trips relative to the baseline, reflecting differences in trip duration and operational patterns across vessel classes.

4.3 Climate change projections

The projection methodology is summarized in Section 3.4. Under each scenario and time window we translate CMIP6-derived environmental deltas into (i) changes in bad-weather days entering the trip equation (direct channel) and (ii) posterior draws of the stock-specific effective growth rate $r^{\star}_{i,t}$ obtained by evaluating the identified climate shifter of Eq.~(2) at the projected SST and log-CHL anomalies (indirect channel).

4.3.1 Projected environmental changes

Table 3 summarizes the projected environmental changes for the Centro-Sur study area. Sea surface temperature increases by 0.8–2.3°C depending on the scenario, with the strongest warming under SSP5-8.5 end-of-century. Chlorophyll-a declines moderately (2–7%), consistent with increased stratification reducing nutrient supply to the surface. Wind speed changes are negligible across all scenarios (< 0.1~m/s), reflecting the limited sensitivity of near-surface atmospheric circulation to greenhouse forcing in the IPSL model for this region.

Table 3: Projected environmental changes for Centro-Sur Chile (IPSL-CM6A-LR, delta method)

SSP	Window	SST (deg C)	CHL (ratio)	Wind (m/s)
SSP2-4.5	2081–2100	1.480	0.942	0.037
SSP2-4.5	2041–2060	0.811	0.971	0.060
SSP5-8.5	2081–2100	2.333	0.959	0.068
SSP5-8.5	2041–2060	0.970	0.988	-0.049

[3]Once year-specific closure dates from annual SUBPESCA resolutions are incorporated, providing within-zone temporal variation, this coefficient is expected to become negative.

4.3.2 Comparative statics on intrinsic stock productivity

Table 4 reports the comparative-statics object $\Delta r_i^\star / r_i^0$ obtained by evaluating the identified climate shifter at the CMIP6 deltas of Table 3 and integrating over the posterior of $(\rho_i^{SST}, \rho_i^{CHL})$ under the full state-space specification. Percentages are reported as posterior medians together with the 90% credible interval and the posterior probability that the effect is negative. Jack mackerel is reported as non-identified ("n.i.") because its shifter posterior coincides with the weakly informative prior (Section 4.1), so that projecting its productivity under future climate regimes would merely propagate prior uncertainty rather than transmit evidence from the 2000–2024 sample. A forward bioeconomic simulation for jack mackerel, combining the Centro-Sur stock with the SPRFMO transboundary assessment, is carried out in a companion paper.

Table 4: Comparative statics on intrinsic stock productivity under CMIP6 climate projections.

Stock	Scenario	ΔSST (°C)	$\Delta \log CHL$	$\Delta r_i^\star / r_i^0$ (median)	90% CI	$\Pr(\Delta < 0)$
Anchoveta CS	SSP2-4.5, 2041-2060	+0.81	-0.035	-51.2%	[-73.5%, -16.7%]	0.99
Anchoveta CS	SSP2-4.5, 2081-2100	+1.48	-0.067	-72.7%	[-91.0%, -27.4%]	0.99
Anchoveta CS	SSP5-8.5, 2041-2060	+0.97	-0.015	-61.5%	[-81.3%, -27.0%]	0.99
Anchoveta CS	SSP5-8.5, 2081-2100	+2.33	-0.058	-89.2%	[-98.1%, -49.5%]	0.99
Jurel CS	SSP2-4.5, 2041-2060	+0.81	-0.035	n.i.	n.i.	n.i.
Jurel CS	SSP2-4.5, 2081-2100	+1.48	-0.067	n.i.	n.i.	n.i.
Jurel CS	SSP5-8.5, 2041-2060	+0.97	-0.015	n.i.	n.i.	n.i.
Jurel CS	SSP5-8.5, 2081-2100	+2.33	-0.058	n.i.	n.i.	n.i.
Sardina comun CS	SSP2-4.5, 2041-2060	+0.81	-0.035	-90.1%	[-94.5%, -81.6%]	1.00
Sardina comun CS	SSP2-4.5, 2081-2100	+1.48	-0.067	-98.5%	[-99.5%, -95.5%]	1.00
Sardina comun CS	SSP5-8.5, 2041-2060	+0.97	-0.015	-93.3%	[-96.7%, -86.2%]	1.00
Sardina comun CS	SSP5-8.5, 2081-2100	+2.33	-0.058	-99.9%	[-100.0%, -99.2%]	1.00

Note:
Entries are the posterior of the proportional change in intrinsic productivity, Delta r / r0 = exp(rho_SST * Delta SST + rho_CHL * Delta log CHL) - 1, evaluated at the scenario-specific CMIP6 anomalies reported in the preceding table and integrated over the posterior of (rho_SST, rho_CHL) from the full state-space specification. Jurel (jack mackerel) CS is reported as non-identified ('n.i.') because the posterior of its shifters coincides with the weakly informative prior; see the identification discussion in Results. Raw numerical values for all three stocks are archived in tables/growth_comparative_statics_raw.csv.

The magnitudes are economically first-order for a Centro-Sur fishery whose combined TAC is in the low hundred-thousand-tonne range. Under the moderate SSP2-4.5 mid-century scenario (+0.81°C, −3.5% CHL), the posterior median of anchoveta's intrinsic productivity declines by 51% and sardina común's by 90%, with posterior probability of negative impact essentially equal to one in both cases. Under the high-emissions SSP5-8.5 end-of-century scenario (+2.33°C, −5.8% CHL) the posterior medians deepen to −89% and −100% respectively, and the entire 90% credible interval of each stock lies below zero. The identified signs confirm the qualitative reading of the shifters in Section 4.1: both coastal stocks respond negatively to SST, but sardina común carries roughly twice the SST semi-elasticity of anchoveta, and its CHL semi-elasticity is of the opposite sign, so that the compound response—negative thermal shock combined with negative primary-productivity shock—is sharper for sardina than for anchoveta.

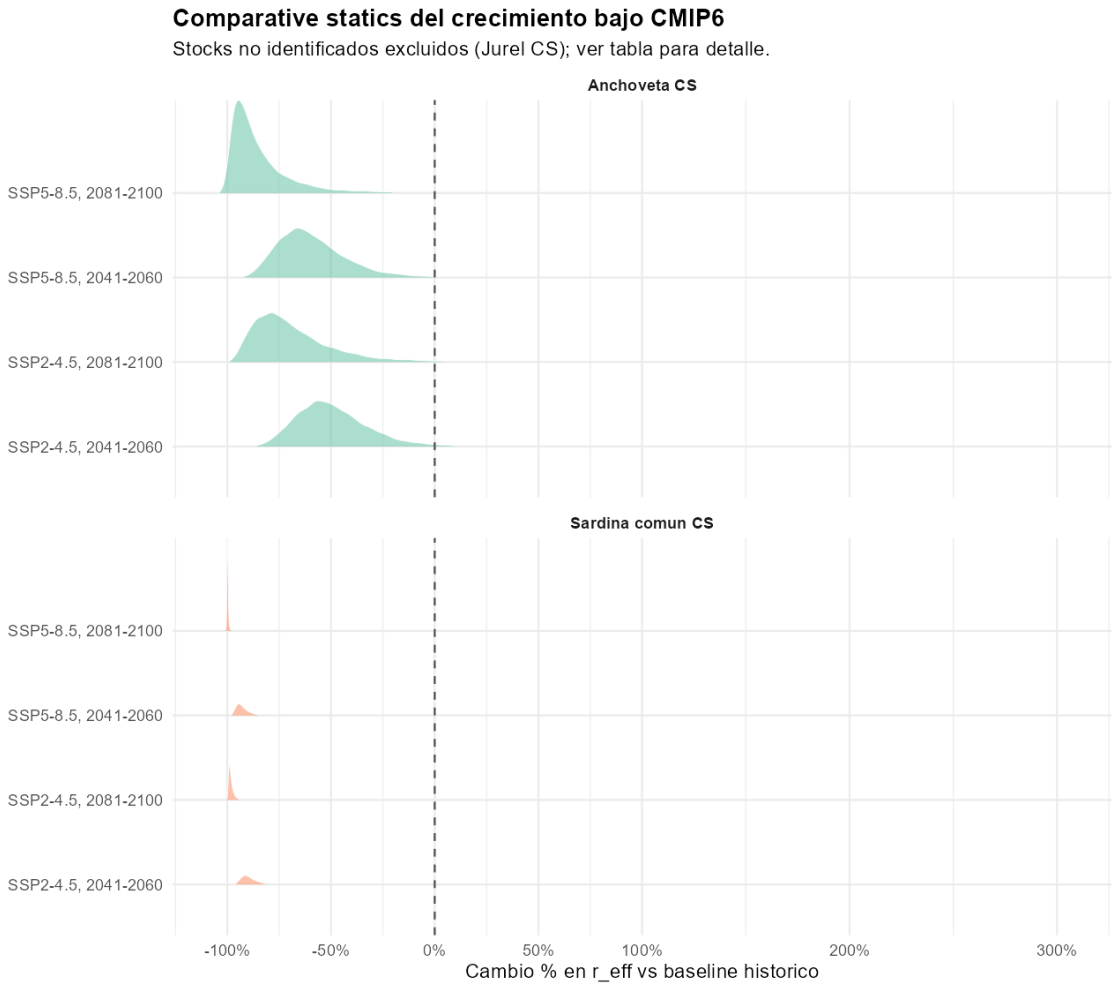

Figure 4: Posterior distribution of the proportional change in intrinsic stock productivity under CMIP6 scenarios (IPSL-CM6A-LR). Ridges are kernel-smoothed marginal posteriors of the proportional change in intrinsic productivity derived from draws of the state-space full specification; vertical line at zero. Jack mackerel is omitted because its climate shifter is not identified in the 2000–2024 sample.

The comparative-statics exercise is a long-run object rather than a year-by-year forecast. It describes what the steady-state intrinsic productivity of each stock would be under a counterfactual climate, *holding fixed* the law of motion and the fishery's regulatory regime. This is precisely what the structural identification of the shifters permits: because $(\rho_i^{SST}, \rho_i^{CHL})$ are invariant to the joint distribution of (SST, B, C), they can be evaluated at climate regimes that lie outside the estimation window—in particular at an SST anomaly of $+2.3°$C that is roughly nine historical standard deviations beyond the 2000–2024 mean. Reduced-form correlational specifications do not license this extrapolation.

4.3.3 Implications for fleet-level effort

Table 5 translates the comparative-statics object on intrinsic stock productivity reported in Table 4 into a comparative-statics object on fleet-level annual trips, by propagating each posterior draw through the Schaefer steady-state biomass equation under historical average fishing pressure and through the negative binomial trip equation of Section~4.2. Vessel-level responses are aggregated to the fleet level as medians over posterior draws and vessels within fleet; the aggregation weights are each vessel's realized catch composition over the 2012–2024 estimation window.

Table 5: Long-run implications of CMIP6 climate scenarios for fleet-level fishing effort, under a Schaefer steady-state thought experiment with fishing pressure fixed at the 2000–2024 historical average.

Fleet	Scenario	$\Pr(f_v^H < 0.5)$	%Δ trips (marginal)	%Δ trips (conditional)
Artisanal	SSP2-4.5, 2041-2060	0.95	-8.7% [-57.0%, -0.1%]	-2.0% [-28.2%, +0.8%]
Artisanal	SSP2-4.5, 2081-2100	0.98	-9.3% [-58.4%, -0.1%]	-1.8% [-26.9%, +2.2%]
Artisanal	SSP5-8.5, 2041-2060	0.97	-9.2% [-58.1%, -0.1%]	-1.8% [-27.5%, +0.7%]
Artisanal	SSP5-8.5, 2081-2100	0.99	-9.4% [-58.9%, -0.1%]	-1.3% [-24.3%, +3.4%]
Industrial	SSP2-4.5, 2041-2060	0.12	-0.9% [-15.4%, +0.0%]	-0.8% [-8.4%, +0.0%]
Industrial	SSP2-4.5, 2081-2100	0.12	-0.9% [-15.4%, +0.0%]	-0.8% [-9.2%, +0.0%]
Industrial	SSP5-8.5, 2041-2060	0.12	-0.9% [-15.4%, +0.0%]	-0.8% [-8.8%, +0.0%]
Industrial	SSP5-8.5, 2081-2100	0.12	-0.9% [-15.4%, +0.0%]	-0.8% [-9.2%, +0.0%]

Note:
Entries are posterior medians with 90% credible intervals, aggregated over posterior draws of the full state-space specification and vessels within fleet. f_H is the composition-weighted biomass factor relative to the historical baseline: f_H = sum over species of omega_vs * B_star_s / B_hist_s, where B_star_s = K_s * (1 - F_hist_s / r_eff_s) is the Schaefer steady-state biomass and omega_vs is the vessel's realized catch share in species s. Pr(f_H < 0.5) reports the posterior probability that the vessel's composition-weighted biomass factor falls below one-half. The marginal median integrates over all posterior draws; the conditional median restricts to draws with f_H >= 0.5, isolating the pure climate-elasticity component from the steady-state collapse component of the trip response. Jack mackerel is treated as non-identified (factor_B = 1) consistent with the identification discussion in the Results section. Raw numerical values and by-stock extinction probabilities are archived in tables/trip_comparative_statics_raw.csv and tables/trip_comparative_statics_extinct.csv.

The posterior probability of portfolio loss—defined as a reduction of more than fifty percent in the composition-weighted biomass factor f_v^H relative to the 2000–2024 historical baseline—exceeds 0.95 for the artisanal fleet under every CMIP6 scenario considered and reaches 0.99 under SSP5-8.5 end-of-century. The industrial fleet exhibits a loss probability of 0.12 that is stable across all four scenarios, driven entirely by its five-percent exposure to sardina común; the remaining 95% of its historical portfolio is allocated to jack mackerel, whose climate shifter is treated as non-identified in Section 4.1. The asymmetry in loss probability between the two fleets is first-order and stable across climate pathways, ranging from roughly eight-fold under SSP2-4.5 mid-century to eight-fold under SSP5-8.5 end-of-century.

Decomposing the fleet-level trip response isolates the channel through which this asymmetry operates. The *marginal* posterior median of %Δ trips, computed over all posterior draws, is −9% for the artisanal fleet and −1% for the industrial fleet under every scenario, a ratio of roughly nine

to one. The *conditional* posterior median, computed over the subset of posterior draws in which $f_v^H \geq 0.5$, is -2% for the artisanal fleet and -1% for the industrial fleet, a ratio of roughly two to one. The distributional asymmetry that Table 5 reports therefore operates primarily through the probability of portfolio collapse under Schaefer steady-state, rather than through differential climate elasticities in the trip equation. Conditional on stock survival, both fleets respond to the same climate signal with broadly comparable magnitudes; what separates the two fleets is not how sensitively they translate biomass changes into trip changes, but how much of their historical portfolio sits in stocks that the Schaefer steady-state drives toward zero under projected climate regimes. This is the mechanism that reverses the sign of the distributional asymmetry obtained from an unstructured reduced-form comparative-statics reading of the SUR benchmark discussed in Section 4.1: the structural identification of $(\rho_i^{SST}, \rho_i^{CHL})$ exposes the heterogeneous exposure of each fleet's portfolio to the identified shifters, whereas a reduced-form regression of growth increments on environmental conditions averages away precisely that heterogeneity.

Three caveats qualify this thought experiment. First, the Schaefer steady-state comparative statics holds fishing pressure fixed at the 2000–2024 historical average; any regulatory response that lowered F in the face of falling productivity would attenuate both the loss probability and the marginal trip response reported here. Quantifying that regulatory margin requires a forward simulation of the biomass process under endogenous harvest rules—most prominently the LTP cap on industrial quota transferability and the annual SUBPESCA revision of TACs in response to in-year biomass signals—which is the subject of a companion paper that reuses the posterior reported here. Second, the 2000–2024 observation window was not itself in Schaefer equilibrium under F_{hist}; the pipeline's internal consistency check, obtained by evaluating the comparative statics at $\Delta SST = 0$ and $\Delta \log CHL = 0$, yields a median f_v^H of approximately 1.015 rather than 1.000, reflecting a mild historical depletion from equilibrium. The scenario results in Table 5 should therefore be read as responses *relative to the baseline steady-state* rather than relative to the 2000–2024 observed trajectory. Third, the jack mackerel shifter is treated as non-identified on deliberately conservative grounds: two mechanisms are observationally equivalent under the present specification—either the Centro-Sur stock is genuinely decoupled from local climate forcing, as biological theory predicts for a highly migratory transboundary species managed at the SPRFMO scale, or the relevant forcing lies outside the Centro-Sur spatial domain used to construct anomalies in this paper. The industrial fleet's apparent climate protection in Table 5 therefore rests on a null that cannot be sharpened within the Centro-Sur identification strategy; the appropriate setting in which to discriminate between the two mechanisms is a range-wide SPRFMO analysis, which is a second component of the companion paper.

5 Discussion

Our results reveal an asymmetry in how climate change affects different segments of Chile's small pelagic fishery, but one whose direction is set by the structural identification of the climate shifters rather than by the reduced-form correlation between biomass and environmental conditions. The two coastal upwelling stocks targeted by the artisanal fleet—anchoveta and sardina común—both respond negatively to warming, with sardina común carrying roughly twice the SST semi-elasticity of anchoveta and an opposite-signed CHL response; the industrial fleet is diversified across these two coastal stocks and the transboundary jack mackerel stock, whose local productivity is *not* identified in the 2000–2024 sample. The artisanal fleet, concentrated in the sardina–anchoveta pair, is therefore the segment whose long-run harvest capacity is most exposed to the CMIP6 climate signal, reversing the direction of exposure that an unstructured comparative-statics reading of the reduced-form SUR benchmark would have suggested. This finding aligns with the broader literature on heterogeneous climate impacts within fleets (Free et al., 2019; Sumaila et al., 2011) and underscores that aggregate projections can mask first-order distributional consequences inside the same fishery.

The fact that the jack mackerel shifter is not identified is itself a substantive result rather than a nuisance. It is what the Bayesian state-space specification correctly reports when a stock's Centro-Sur productivity is decoupled from local coastal forcing, as biological theory would predict for a highly migratory, transboundary species managed at the SPRFMO scale (Arcos et al., 2001). Reduced-form specifications that force a coefficient onto this species would instead deliver a precisely estimated but structurally meaningless number, which would then be propagated into climate projections as if it were information. The state-space identification exposes the absence of information directly; this is the econometric value-added of Cowles-style structural inference in this setting, as opposed to correlational benchmarks. The corollary for policy is that climate adaptation for jack mackerel cannot be read off the Chilean Centro-Sur time series alone and must be assessed jointly with the SPRFMO stock assessment, which is the subject of a companion paper.

The near-zero projected change in near-surface wind speed across all CMIP6 scenarios (< 0.1~m/s) implies that the direct weather channel contributes little to the long-run trip response in this fishery. Conditional on the IPSL-CM6A-LR projection, climate adaptation policy in the Centro-Sur should focus on the institutional architecture that mediates the indirect biomass channel—quota allocation rules, transferability across fleets, and the design of TACs under shifting species productivity—rather than on operational margins such as port infrastructure, vessel reinforcement, or weather-indexed insurance. This conclusion is conditional on the wind projection used here; if alternative climate models predict larger increases in extreme wind events, the relative weight of the direct channel could rise, particularly for the artisanal fleet.

The species-level productivity projections deserve careful interpretation. The log-linear form of the climate shifter in Eq.~(2) is identified from interannual variation over 2000–2024, during

which the realised range of SST anomalies was narrow ($\hat{\sigma}_{SST} \approx 0.26\,^{\circ}\mathrm{C}$). CMIP6 anomalies under SSP5-8.5 end-of-century reach roughly $+2.3\,^{\circ}\mathrm{C}$, which lies nearly an order of magnitude outside the estimation window; the corresponding posterior of $\Delta r_i^{\star}/r_i^0$ therefore leans heavily on the log-linear extrapolation embedded in the shifter function. We regard the projected magnitudes as indicative of the direction and relative scale of impacts across stocks rather than as precise point forecasts. A non-parametric extension of the shifter, or a pooled identification across multiple Humboldt-Current datasets, is the natural direction in which to relax this assumption.

Several caveats apply to the present analysis. First, the projections hold ex-vessel prices and management rules constant at historical levels, implying that the long-run responses capture the mechanical effect of changed environmental and biological conditions without accounting for endogenous price adjustments or adaptive management. Sumaila et al. (2011) note that reduced fish supply under climate change could increase prices, partially offsetting revenue losses from lower catches, while Lam et al. (2016) project sizable changes in global fisheries revenues by the 2050s once price responses and cross-country trade are accounted for. Incorporating an inverse demand system and numerical optimization of quota paths is a natural extension to capture these equilibrium adjustments. Second, the use of chlorophyll-a projections from a single Earth system model introduces additional uncertainty, as the direction and magnitude of primary productivity changes under climate change remain contested across models (Sumaila et al., 2011). Third, the shifters are identified on a 25-year time series and, while the state-space specification propagates process-noise and measurement-noise uncertainty into the posterior, its ability to detect non-linearities in the climate response is limited. Fourth, our models do not explicitly incorporate risk preferences or production risk, which may play a role in shaping fleet-level responses to environmental variability (Kasperski & Holland, 2013; Sethi et al., 2014). Fifth, the biological-closure variable in the trip equation currently varies only across regulatory zones and therefore captures locational heterogeneity rather than the causal effect of within-vessel exposure to closed days. Incorporating year-specific closure dates from annual SUBPESCA resolutions would introduce within-zone temporal variation and is a planned extension.

The finding that climate change creates winners and losers within the same fishery has direct implications for quota allocation policy. Chile's current system allocates quotas separately for the artisanal and industrial sectors, with limited transferability across fleet segments. If the long-run productivity of the coastal-upwelling pair declines by the magnitudes reported in Table~4, the relative value of artisanal quotas—heavily concentrated in those stocks—could fall substantially, potentially motivating reforms to the quota allocation system to allow more flexible cross-sector transfers. This echoes the portfolio literature on fishery diversification (Kasperski & Holland, 2013), which shows that access to a broader species portfolio reduces revenue variability and therefore that secure, transferable rights across fleet segments would facilitate adaptation to climate-driven shifts in species composition.

6 Conclusions

This paper estimates a multi-species bioeconomic model for Chile's small pelagic fishery and quantifies the long-run productivity response of each stock to CMIP6 climate scenarios. We contribute to the literature in three ways. First, we identify—rather than merely estimate—a set of structural climate shifters $(\rho_i^{SST}, \rho_i^{CHL})$ that modulate the intrinsic growth rate of each stock in a Bayesian state-space specification calibrated on official IFOP and SPRFMO assessments, and we demonstrate that the resulting parameters are economically interpretable as semi-elasticities of stock productivity with respect to thermal and primary-productivity anomalies. Second, we evaluate these shifters under CMIP6 projections (IPSL-CM6A-LR, SSP2-4.5 and SSP5-8.5) and report their comparative-statics implications for intrinsic productivity together with the full posterior of the response. Third, we link the identified structural response to the negative binomial trip equations estimated separately for the artisanal and industrial fleets, and we show that the direction of the distributional asymmetry across fleets is set by the differential exposure of each fleet's species portfolio to the identified shifters—not by reduced-form correlations that a forecasting-oriented specification would deliver.

Our projections indicate that the long-run productivity of the coastal-upwelling pair—anchoveta and sardina común—is poised to decline sharply under all CMIP6 scenarios considered, with sardina común consistently more exposed than anchoveta and with the SSP5-8.5 end-of-century scenario essentially eliminating the intrinsic productivity of sardina común at the Centro-Sur scale. The Centro-Sur jack mackerel stock, by contrast, does not provide sufficient information to identify a local climate response in the 2000–2024 sample, consistent with its transboundary SPRFMO management. These results suggest that management policies focused on aggregate effort levels may miss important heterogeneity across fleets and species, and that climate adaptation in this fishery will need to address the uneven distribution of impacts through the quota-allocation architecture rather than through operational margins.

Several extensions to the present framework are natural. A first extension is to incorporate trip-level cost functions and an inverse demand system to enable full numerical optimization of quota paths under climate change, following the complete Kasperski (2015) approach. The spatial dimension of effort allocation is also a natural extension, connecting the multi-species model to the location choice literature (e.g., Dupont, 1993; Hicks et al., 2020; Smith, 2005), since the geographic distribution of species availability is likely to shift under warming. Finally, incorporating risk preferences and production risk—through, for example, random coefficient models—would provide a richer characterization of how fishers respond to the increased environmental variability projected under climate change (Kasperski & Holland, 2013).

7 Repository

The source code for this project is available on GitHub

8 References

Alheit, J., & Niquen, M. (2004). Regime shifts in the humboldt current ecosystem. *Progress in Oceanography*, *60*(2-4), 201–222. https://doi.org/10.1016/j.pocean.2004.02.006

Arancibia, H., Klarian, S., Alarcón, R., Barros, M., Harrod, C., Jackson, A., Schultz, E. T., Medina, M., Neira, S., & Valdés, J. (2019). *Informe final proyecto FIPA 2017-63: Conducta trófica del jurel*. Universidad de Concepción; Universidad Andrés Bello; Universidad Arturo Prat; Universidad de Antofagasta. https://www.subpesca.cl/fipa/613/articles-98303_informe_final.pdf

Arcos, D. F., Cubillos, L. A., & Núñez, S. P. (2001). The jack mackerel fishery and El Niño 1997–98 effects off Chile. *Progress in Oceanography*, *49*(1–4), 597–617. https://doi.org/10.1016/S0079-6611(01)00043-X

Auffhammer, M. (2018). Quantifying economic damages from climate change. *Journal of Economic Perspectives*, *32*(4), 33–52. https://doi.org/10.1257/jep.32.4.33

Axbard, S. (2016). Income opportunities and sea piracy in indonesia: Evidence from satellite data. *American Economic Journal: Applied Economics*, *8*(2), 154–194. https://doi.org/10.1257/app.20140404

Burke, M., Hsiang, S. M., & Miguel, E. (2015). Global non-linear effect of temperature on economic production. *Nature*, *527*(7577), 235–239. https://doi.org/10.1038/nature15725

Cahuin, S. M., Cubillos, L. A., Niquen, M., & Escribano, R. (2009). Climatic regimes and the recruitment rate of anchoveta, engraulis ringens, off peru. *Estuarine, Coastal and Shelf Science*, *84*(4), 591–597.

Cheung, W. W., Close, C., Lam, V., Watson, R., & Pauly, D. (2008). Application of macroecological theory to predict effects of climate change on global fisheries potential. *Marine Ecology Progress Series*, *365*, 187–197.

Cheung, W. W., Lam, V. W., Sarmiento, J. L., Kearney, K., Watson, R., Zeller, D., & Pauly, D. (2010). Large-scale redistribution of maximum fisheries catch potential in the global ocean under climate change. *Global Change Biology*, *16*(1), 24–35.

Dresdner, J., Chávez, C., Dresdner, D., Estay, M., Neira, S., Quiroga, M., & Salgado, H. (2013). Evaluación socio-económica de la aplicación de medidas de administración sobre la pesquería mixta de pequeños pelágicos de la zona centro sur. *Informe Final Revisado Del Proyecto*, 539.

Dupont, D. P. (1993). Price uncertainty, expectations formation and fishers' location choices. *Mar. Resour. Econ.*, *8*(3), 219–247.

E.U. Copernicus Marine Service Information. (2025a). *Global ocean colour (copernicus-GlobColour)*. Marine Data Store (MDS). https://doi.org/10.48670/moi-00281

E.U. Copernicus Marine Service Information. (2025b). *Global ocean hourly reprocessed sea surface wind and stress from scatterometer and model*. Marine Data Store (MDS). https://doi.org/10.48670/moi-00185

E.U. Copernicus Marine Service Information. (2025c). *Global ocean physics reanalysis*. Marine Data Store (MDS). https://doi.org/10.48670/moi-00021

Free, C. M., Thorson, J. T., Pinsky, M. L., Oken, K. L., Wiedenmann, J., & Jensen, O. P. (2019). Impacts of historical warming on marine fisheries production. *Science*, *363*(6430), 979–983. https://doi.org/10.1126/science.aau1758

Hicks, R. L., Holland, D. S., Kuriyama, P. T., & Schnier, K. E. (2020). Choice sets for spatial discrete choice models in data rich environments. *Res. Energy Econ.*, *60*, 101148.

Hilborn, R., & Walters, C. J. (1992). *Quantitative fisheries stock assessment: Choice, dynamics and uncertainty*. Chapman; Hall.

Jardine, S. L., Fisher, M. C., Moore, S. K., & Samhouri, J. F. (2020). Inequality in the economic impacts from climate shocks in fisheries: The case of harmful algal blooms. *Ecol. Econ.*, *176*, 106691.

Jennings, S., Mélin, F., Blanchard, J. L., Forster, R. M., Dulvy, N. K., & Wilson, R. W. (2008). Global-scale predictions of community and ecosystem properties from simple ecological theory. *Proceedings of the Royal Society B: Biological Sciences*, *275*(1641), 1375–1383.

Kasperski, S. (2015). Optimal multi-species harvesting in ecologically and economically interdependent fisheries. *Environ. Resour. Econ.*, *61*(4), 517–557.

Kasperski, S., & Holland, D. S. (2013). Income diversification and risk for fishermen. *Proc. Natl. Acad. Sci. U. S. A.*, *110*(6), 2076–2081.

Lam, V. W. Y., Cheung, W. W. L., Reygondeau, G., & Sumaila, U. R. (2016). Projected change in global fisheries revenues under climate change. *Scientific Reports*, *6*, 32607. https://doi.org/10.1038/srep32607

Maunder, M. N., & Punt, A. E. (2013). A review of integrated analysis in fisheries stock assessment. *Fisheries Research*, *142*, 61–74. https://doi.org/10.1016/j.fishres.2012.07.025

Peña-Torres, J., Dresdner, J., & Vasquez, F. (2017). El niño and fishing location decisions: The chilean straddling jack mackerel fishery. *Mar. Resour. Econ.*, *32*(3), 249–275.

Peña-Torres, J., Muñoz, R., Quezada, F., & Kaufmann, C. (2022). Entry deterrence and collusion at repeated multiunit auctions of ITQs. *Marine Resource Economics*, *37*(4), 437–465. https://doi.org/10.1086/721014

Poloczanska, E. S., Brown, C. J., Sydeman, W. J., Kiessling, W., Schoeman, D. S., Moore, P. J., Brander, K., Bruno, J. F., Buckley, L. B., Burrows, M. T., Duarte, C. M., Halpern, B. S., Holding, J., Kappel, C. V., O'Connor, M. I., Pandolfi, J. M., Parmesan, C., Schwing, F., Thompson, S. A., & Richardson, A. J. (2013). Global imprint of climate change on marine life. *Nat. Clim. Chang.*, *3*(10), 919–925.

Richter, A., Eikeset, A. M., Van Soest, D., Diekert, F. K., & Stenseth, N. C. (2018). Optimal management under institutional constraints: Determining a total allowable catch for different

northeast arctic cod fishery fleet segments. *Environmental and Resource Economics*, *69*, 811–835. https://doi.org/10.1007/s10640-016-0106-3

Sethi, S. A., Reimer, M., & Knapp, G. (2014). Alaskan fishing community revenues and the stabilizing role of fishing portfolios. *Mar. Policy*, *48*, 134–141.

Smith, M. D. (2005). State dependence and heterogeneity in fishing location choice. *J. Environ. Econ. Manage.*, *50*(2), 319–340.

SUBPESCA. (2020). *Informe sectorial de pesca y acuicultura 2019*. Subsecretaría de Pesca y Acuicultura. https://www.subpesca.cl/portal/618/articles-106845_documento.pdf

Sumaila, U. R., Cheung, W. W., Lam, V. W., Pauly, D., & Herrick, S. (2011). Climate change impacts on the biophysics and economics of world fisheries. *Nature Climate Change*, *1*(9), 449–456.

Vehtari, A., Gelman, A., & Gabry, J. (2017). Practical bayesian model evaluation using leave-one-out cross-validation and WAIC. *Stat. Comput.*, *27*(5), 1413–1432.

Yáñez, E., Barbieri, M. A., Plaza, F., & Silva, C. (2014). Climate change and fisheries in chile. In M. Behnassi, M. Syomiti Muteng'e, G. Ramachandran, & K. N. Shelat (Eds.), *Vulnerability of agriculture, water and fisheries to climate change: Toward sustainable adaptation strategies* (pp. 259–270). Springer Netherlands. https://doi.org/10.1007/978-94-017-8962-2_16

Zhang, J., & Smith, M. D. (2011). Heterogeneous response to marine reserve formation: A sorting model approach. *Environ. Resour. Econ.*, *49*(3), 311–325.

A Predictive diagnostics

This appendix reports two out-of-sample diagnostics for the three nested state-space specifications (T4b-ind, T4b-omega, T4b-full). The two criteria answer different questions and are included precisely because they do not always agree:

- **PSIS-LOO** measures how well each specification *describes* the observed 2000–2024 biomass series after penalising for the model's effective dimensionality. It is informative for the in-sample identification reported in Section 4.1, because a specification that misses systematic variation will be penalised.
- **PSIS-LFO** at the one-year horizon measures the true forecasting accuracy on withheld future observations. It is informative for whether the identified shifters translate into tangible *next-year* predictive gains over a climate-free baseline.

Because the paper uses the estimated shifters for long-run comparative statics under CMIP6 regimes, rather than for near-term forecasting, it is LOO that carries the primary identification-supporting role; LFO is reported as an honesty check against the possibility that the shifters are simply fitting idiosyncratic in-sample noise.

A.1 B.1 PSIS-LOO cross-validation

We compute Pareto-smoothed importance sampling leave-one-out cross-validation (Vehtari et al., 2017) with moment matching applied to observations whose Pareto-$\hat{k}$ diagnostic exceeded 0.7. Results are summarised in Table 6.

Table 6: PSIS-LOO comparison across state-space specifications.

Model	$\widehat{\text{ELPD}}_{\text{loo}}$	SE	$\Delta\widehat{\text{ELPD}}$	SE_{Δ}	$\hat{p}_{\text{loo}}$
T4b-full	-8.41	8.28	–	–	64.8
T4b-ind	-23.00	8.01	-14.59	4.93	62.4
T4b-omega	-26.43	9.16	-18.02	5.59	57.9

Note:
Δ ELPD is the pairwise difference relative to T4b-full (the leading model); the adjacent SE column reports the standard error of that difference. After moment matching, 65/68 observations satisfy Pareto-k <= 0.7 for T4b-full, 64/68 for T4b-ind, and 67/68 for T4b-omega. The remaining high-Pareto-k points are the two censored jack-mackerel years (2012, 2015), which appear in all three models and therefore do not affect the ranking.

The full specification attains the highest predictive density by a wide margin, outperforming T4b-omega by $\Delta\widehat{\text{ELPD}}_{\text{LOO}} = 18.02$ (SE 5.59) and the environment-free T4b-ind by $\Delta\widehat{\text{ELPD}}_{\text{LOO}} = 14.59$ (SE 4.93). Both gaps exceed three standard errors. Notably, T4b-omega (covariance-rich but climate-free) underperforms T4b-ind: introducing a residual cross-stock correlation matrix without climate shifters is penalised by LOO. The interpretation consistent with the identification results of Section 4.1 is that the cross-stock residual correlation captured by T4b-omega is a statistical footprint of shared climate forcing rather than evidence of direct biological interaction; once SST and CHL enter the growth equation explicitly (T4b-full), the marginal value of Ω collapses.

A stock-by-stock decomposition (Figure 5) confirms that the LOO gains of T4b-full are concentrated in the two coastal pelagics: per-stock ELPD improves by +4.68 for anchoveta and +9.12 for sardina relative to T4b-ind, whereas the three specifications are statistically indistinguishable for jack mackerel. The effective number of parameters $\hat{p}_{\text{loo}} \approx 58$–$65$ is large relative to $N = 68$, as expected for a state-space model with one latent state per observation-year; this is similar across the three specifications and therefore does not confound the pairwise comparison, but it does motivate the additional forecasting test of Section B.2.

A.2 B.2 PSIS-LFO at one-year horizon

The leave-future-out diagnostic refits each specification on data through year t_{cut} and evaluates the log predictive density of the biomass observations at $t_{\text{cut}} + 1$. We use five origin points, $t_{\text{cut}} \in$

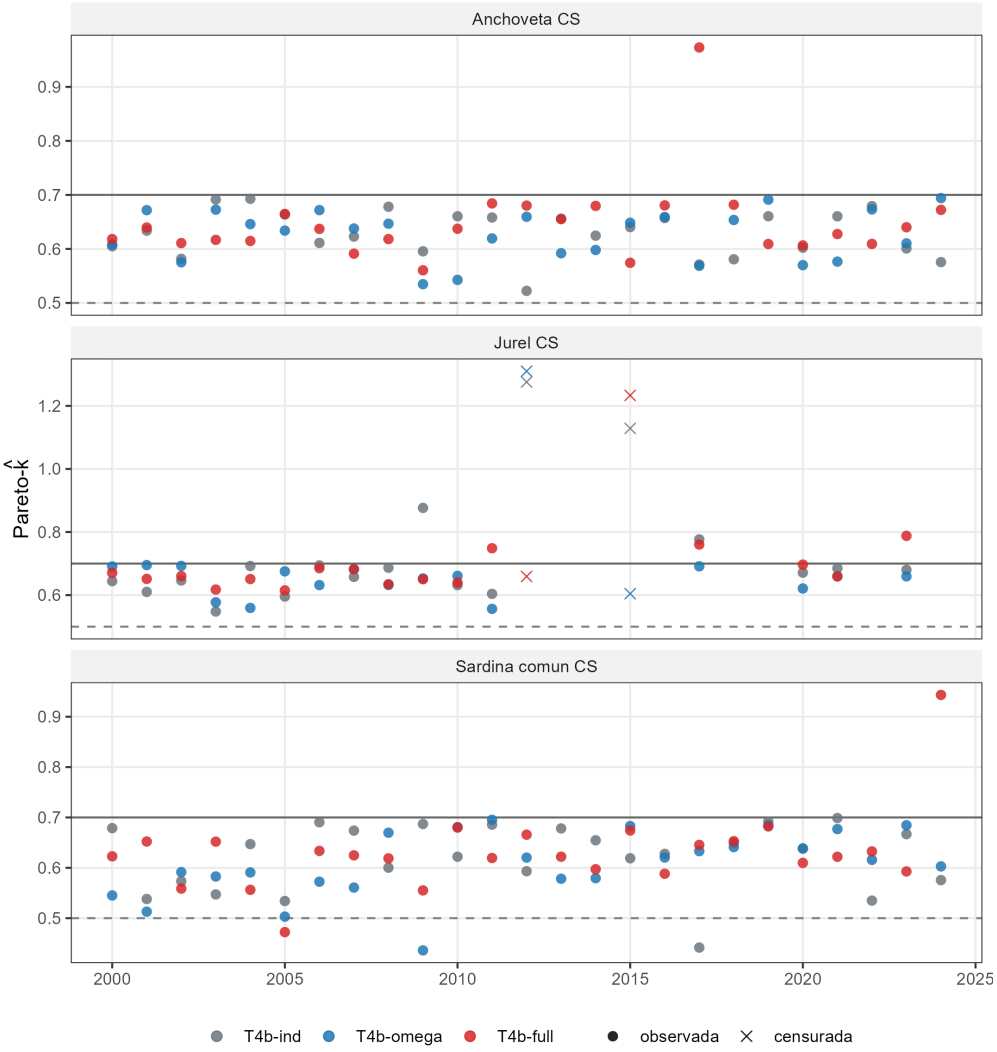

Figure 5: Per-observation Pareto-$\hat{k}$ values after moment matching, by model and stock. Dashed line: $\hat{k} = 0.5$; solid line: reliability threshold $\hat{k} = 0.7$. Crosses denote censored jack-mackerel observations.

$\{2011, 2014, 2017, 2020, 2022\}$, spanning the second half of the estimation window. One-step-ahead marginal predictive densities are obtained in closed form from the posterior draws of each truncated fit, applying the log-space Schaefer step of the model and the marginal predictive variance $\sigma^2_{\text{proc}} + \sigma^2_{\text{obs}}$ stock by stock. For the two censored jack-mackerel targets (2012 and 2015) the predictive contribution is the corresponding log-CDF tail term. Table 7 reports the sum of one-step ELPD across the five origins and three stocks (14 evaluation points per model, of which two are censored).

Table 7: One-step-ahead LFO comparison across state-space specifications.

Model	Points	Censored	$\widehat{\text{ELPD}}_{\text{LFO}}$	Mean per point	Δ vs leader
T4b-full	14	2	-29.10	-2.08	–
T4b-ind	14	2	-29.46	-2.10	-0.37
T4b-omega	14	2	-30.46	-2.18	-1.36

Note:
Sum of one-step predictive log densities over five origin years (2011, 2014, 2017, 2020, 2022) and three stocks (14 targets per model; two are censored). Each refit uses 4 chains $\times$ 1500 warmup + 1500 sampling iterations. All 15 refits satisfied R-hat <= 1.01 with at most one divergent transition (T4b-omega at the 2011 origin), which does not affect the reported ELPD.

In sharp contrast to the LOO ranking, the three specifications are statistically indistinguishable in LFO: the spread between the best and worst model is only 1.36 ELPD units over 14 target points (mean 0.10 per target). Restricting attention to the 12 uncensored targets— that is, excluding the two jack-mackerel censored years whose predictive contribution is dominated by a common log-CDF tail term—the differences shrink further, to less than 0.3 ELPD per model pair. Figure 6 displays the per-target trajectory of the one-step ELPD by stock.

The LOO-LFO divergence is not a contradiction but a feature of the research design. As noted in Section 4.1, the historical SST anomaly has standard deviation $\hat{\sigma}_{SST} = 0.26\,^{\circ}\text{C}$, small relative to the process-noise standard deviation $\hat{\sigma}_{\text{proc}} \in \{0.17, 0.23, 1.22\}$ across the three stocks. Year-to-year climate innovations therefore contribute little to a one-year-ahead nowcast, even when the structural coupling between climate and biological productivity is strong. The same coupling accumulates over decadal horizons, which is the scale at which the paper's projections operate and the scale at which the identified ρ_i are economically consequential. Stated differently, LOO confirms that T4b-full captures systematic structure that the simpler specifications miss (because it must explain observed 2000–2024 dynamics), while LFO confirms that the added structure is not an artefact of overfitting to short-run noise (because it yields no one-year advantage). The two diagnostics jointly support the structural interpretation of the shifters adopted in the main text.

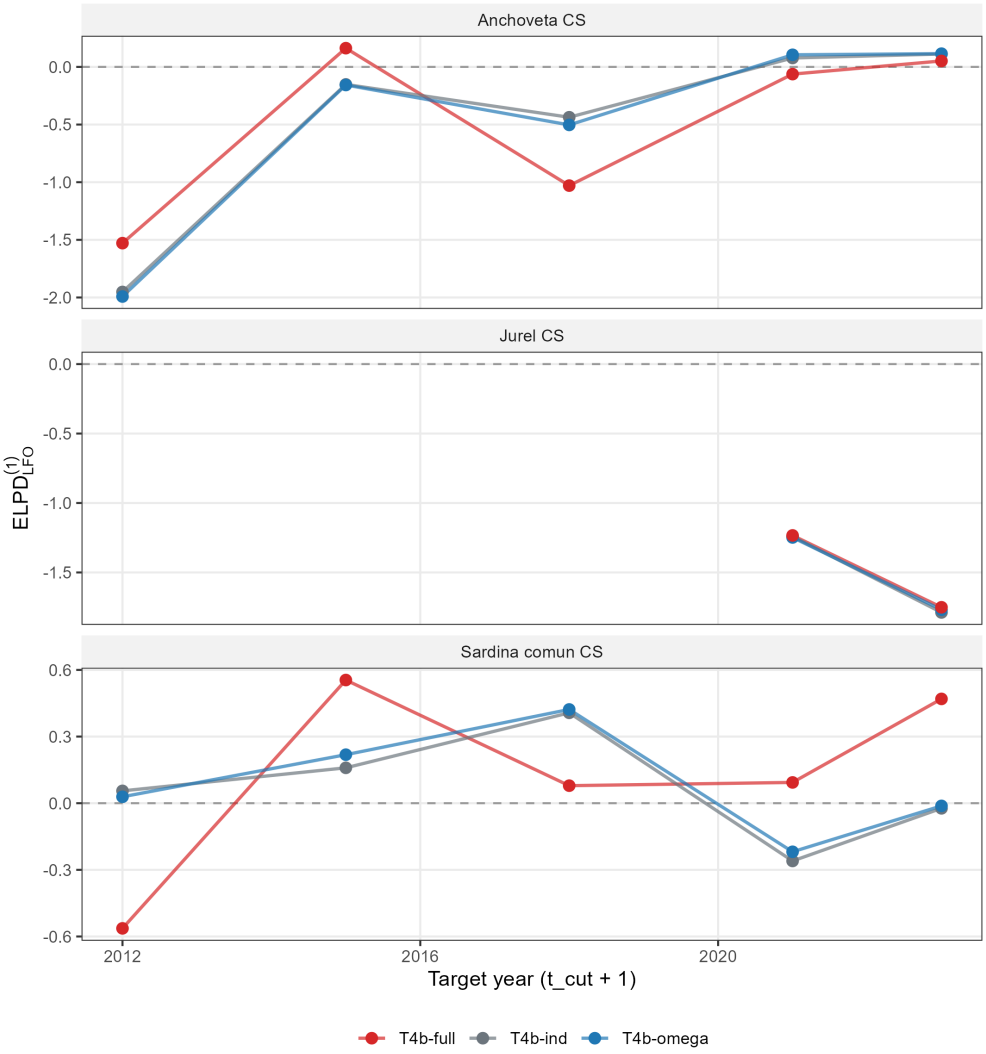

Figure 6: One-step-ahead predictive log density by target year and stock, across the three state-space specifications. Dashed line at ELPD = 0 marks the threshold above which the model predicts the withheld observation better than an uninformative uniform density over a one-log-unit interval.