yashashvi chauhan

Résumé

Education Wilson College '23

Wilson College - University of Mumbai

- Hosted the annual college fest "OLÉ" in my first year
- Hosted a flagship event conducted in collaboration with 'Under 25'

Sandra Shroff Gnyan Dham School - Junior College

- Third Place in an Inter-College Extempore Competition
- Directed a 'mime' play based on Partition of India

BAMMC: Major in Advertising, CGPA 10/10

CBSE 12th: Humanities - Arts, 92%

This resume is: Confident, Ambitious, Skillful

Work Experience

3 Years

1

Us Moment | Creative Manager — *Sep'25 - Present*

Executed an extended social media campaign for **Uber Bike** for customer outreach.
Managing content strategy for **Bar Bank** and **The Bar Stock Exchange's** Instagram.
Spearheaded organic Instagram Content for **The Croffle Guys**

2

Filter Copy | Rapid Content Creator — *Mar'24- Sep'25*

Worked on brand briefs to short-form content for campaigns with **Peter England, IKEA**, and more.
Managed YouTube uploads, SEO, and show marketing for **Saregama** talent.
Created and oversaw **FilterCopy's Instagram** content, including directing and assisting on reels.

3

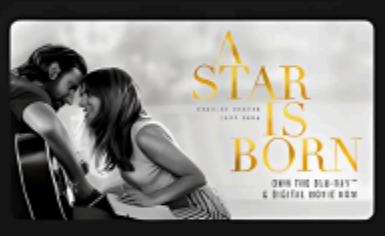

The Voice Authority | Production & Marketing Intern — *Sept'23- Dec'23*

Contributed to Flipkart's #Paisokibaarish campaign for Big Billion Days 2023.
Production & AD - Unbox Electronics by Bajaj: Camera assistant, Writing Scripts, Making thumbnails
Discovered and engaged influencers for Virgio and Pepe Jeans for influencer marketing.

4

Cutting Fillum Entertainment | Biz. Dev. & Social Media Intern — *Jun'23- Aug'23*

Driving CFE's growth through lead generation, networking, and successful client pitches.
Strengthening CFE's online presence through impactful content on Instagram, driving engagement.
Crafting captivating SEO-rich captions for climate influencer Aalekh Kapoor's social media.

5

Radio Mirchi | Campus RJ — *July'21- Sept'21*

Hosting the show "Mirchi Campus" on Gaana
Recording 20-25 radio pegs for in between the show
Making content for their social media and YouTube

More Like This

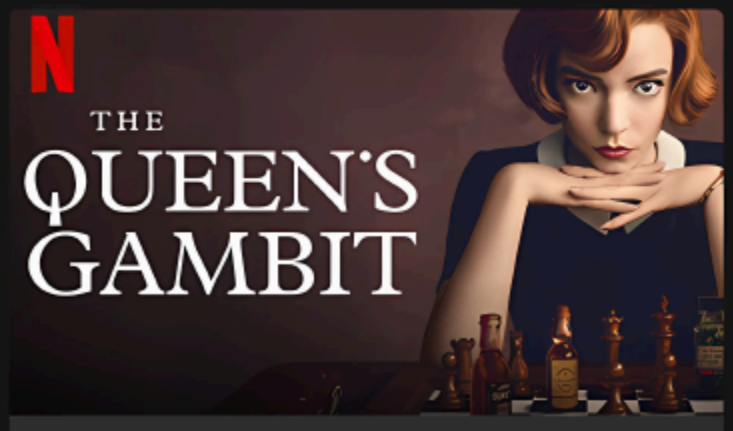

Co-Curricular Courses

2021-Present

- **Film Appreciation Course**
  Successfully completed this course taught by Whilstling Woods International
- **Integrated Marketing Communications**
  Hosted on Coursera and Taught by IE Business School

Skills and Abilities

2016-Present

- **Canva - Designing**
- **Google Sheets/Excel**
- **Origanisation Skills**
- **Creative Writing**
- **Group Leadership and Communication**

What are you waiting for?

Let's connect!