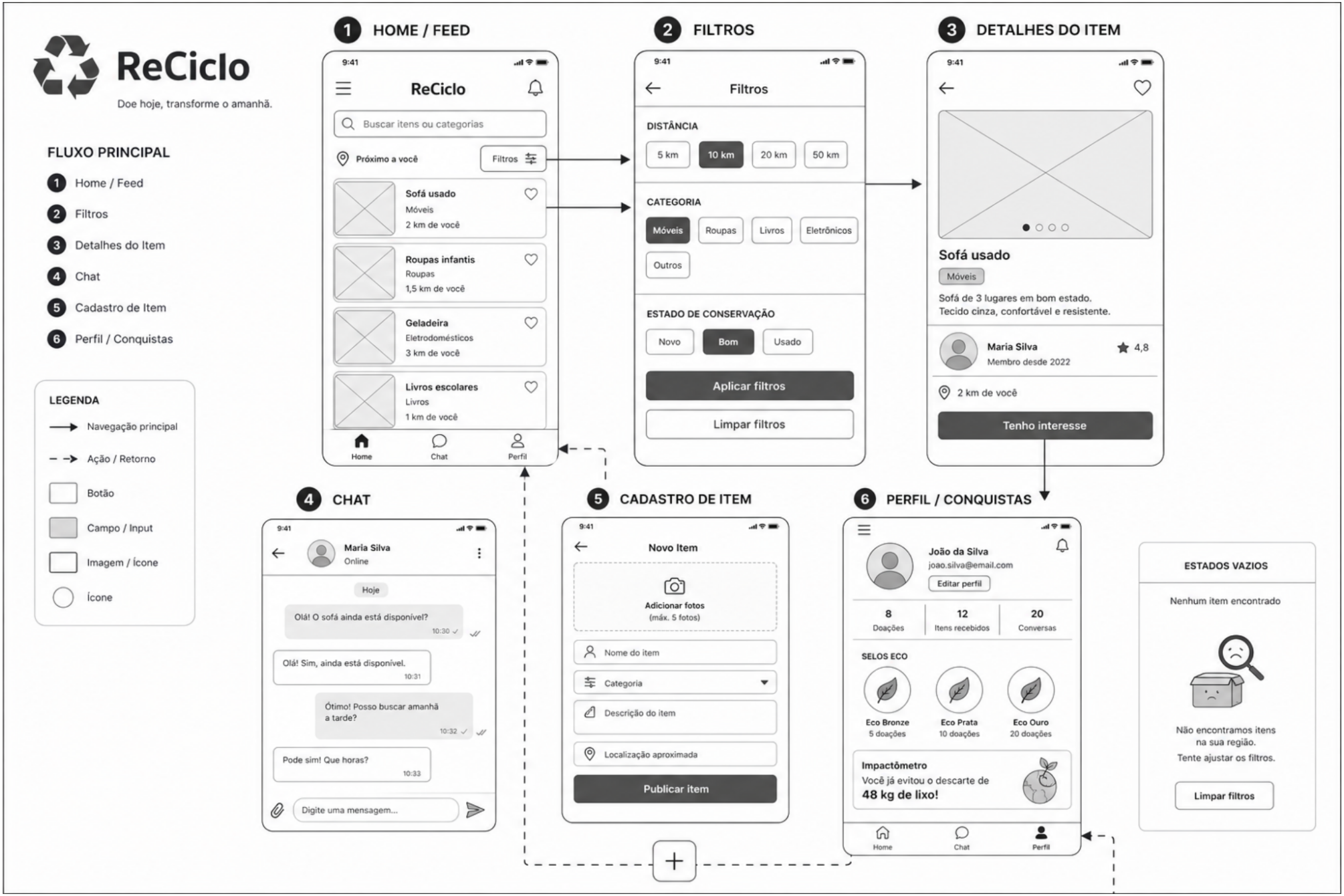Protótipo ReCiclo (referência estilo Miro)