DISCLAIMER

- The content provided in this presentation is purely for educational purposes only and not to be taken as investment advice. I am not a licensed investment advisor.
- Trading involves a high degree of risk and there is NO guarantee or certainty of profit similar to what is shown here. Past performance is not indicative of future results.
- Always trade with discretionary funds available, and never trade with any money you cannot afford to lose.

INTRODUCTION TO THE

MARKET MAKER CYCLE

WHAT IS THE MARKET MAKER CYCLE?

- THE FOREX MARKET IS RIGGED!!
- RETAIL TRADERS VS MARKET MAKERS
- CYCLE CAN BE FOUND ON ALL TIMEFRAMES WITH PATTERNS THAT REPEAT
- IDENTIFY THE PATTERN AND TRADE WITH THE MARKET MAKER
- LEARN TO SPOT THE VARIATIONS OF THE PATTERN

MARKET MAKER OBJECTIVES

- INDUCE TRADERS TO TAKE POSITIONS
- CREATE PANIC AND FEAR TO GET TRADERS TO THINK IRRATIONALLY
- HIT THE STOP LOSSES AND CLEAR THE ORDERS, FORCE TRADERS INTO MARGIN TROUBLE AND POCKET THE MONEY!!

WHAT HAPPENS IN A TYPICAL DAY

- 3 SESSIONS: ASIAN > LONDON > NEW YORK
- Accumulation - The initial high and the low of the day are set.
- Stop hunt - False move out of the asian range against the real intended move.
- Trend Move - Real move that usually goes 6-8 hours slow and steady.
- End of Day - Reversal off the high/low back into consolidation.

TRADING HOURS (EST TIME ZONE)

- 5pm High/Low reset
- 5pm-8pm End of day gap time (Dead Gap)
- Asian Session 8:30pm-3:00am (Accumulation)
- London Session 3:30am-9:00am (Stop Hunt/Trend Move)
- New York Session 9:30am-5:00pm (Reversal/EOD Consolidation)

British Pound/Japanese Yen, 15, FXCM
O 145.831 H 145.895 L 145.815 C 145.818
New York reversal
back into consolidation
Asian range = Accumulation phase
Stop Hunt = False move out of the asian range

PHASES OF THE MARKET MAKER CYCLE

- INDUCE > TRAP > SHIFT
- 3 Levels of Rise/Drop
- M or W Formation at the High/Low of Day
- Reversal back to the range into consolidation

British Pound/Japanese Yen, 15, FXCM
O 145.831 H 145.895 L 145.815 C 145.818
End of day reversal
back into consolidation
Shift out of the zone
3 pushes down
induce traders to go short
TRAP Sellers

WEEKLY MARKET MAKER CYCLE

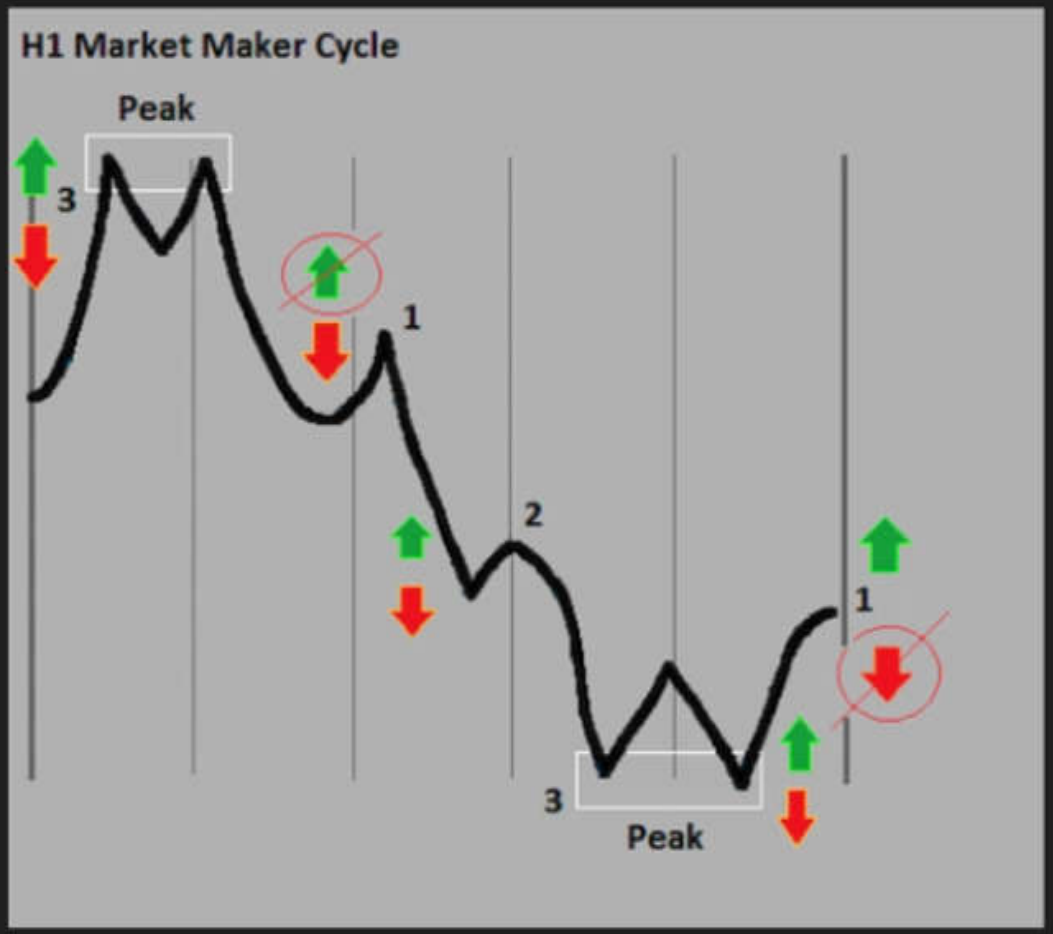

U.S. Dollar/Japanese Yen, 60, FXCM
O109.977 H110.002 L109.946 C109.976
3 levels of rise
3 Levels of drop

WHAT THE RETAIL TRADER SEES…

Retail Trend is seen by the "herd" simply as a rising channel that will keep rising...

With the MM cycle we know better...

The MM trend starts once that "M" on the top locks and the count starts to run lower

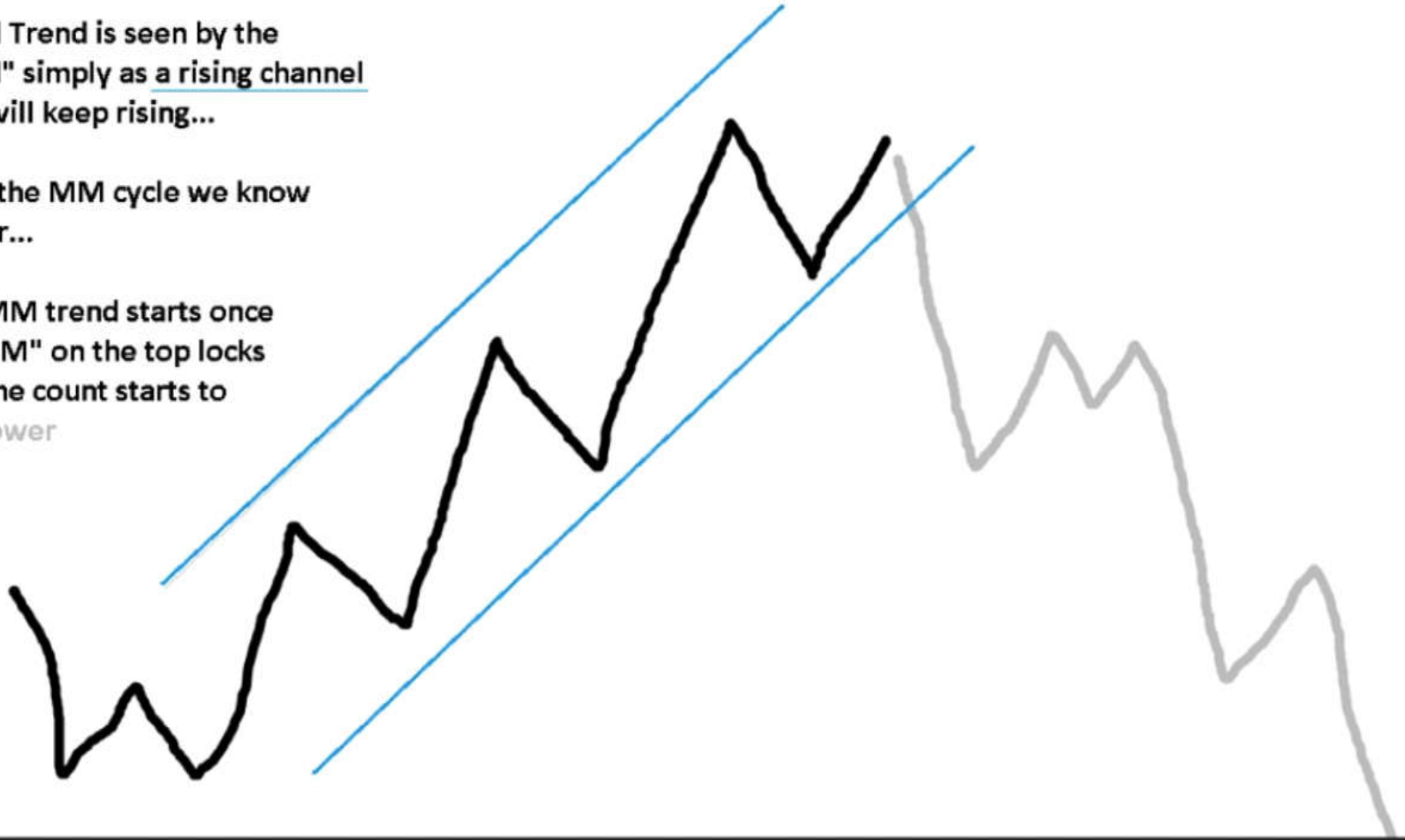

LOOKING FOR TRADE SETUPS

- Once you have identified where you are in the cycle, you can drop down to a lower timeframe to find a trade setup and entry.
- Recommended timeframes to watch are H1 + M15
- H1 for your directional bias and M15 for your entry at the second leg of the M or W formation.

Your IDEAL Criteria for Sorting thru the most IDEAL trades...

1. Super Clear MM Cycle
2. Super Clear London Pattern

THIS is your benchmark

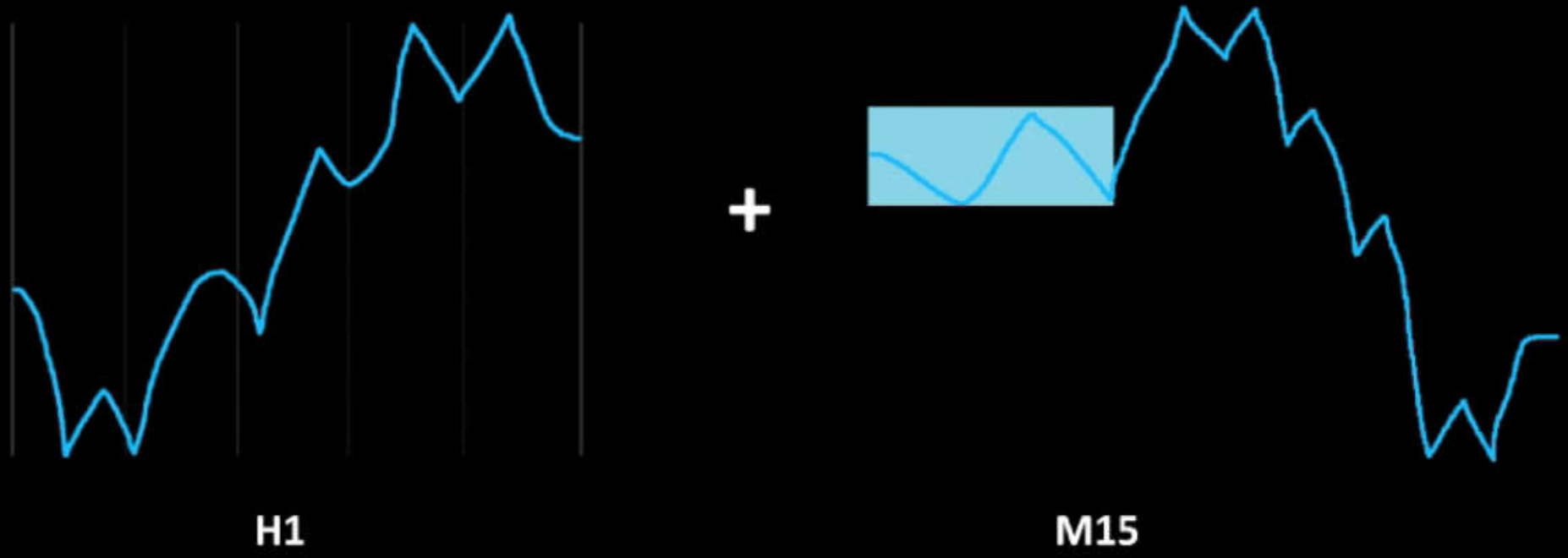

USDCAD,H1
92
302
311
330
372
H1
w
UC
USDCAD,M15
M15
1.29626
R = 31.9
w
UC

LEARN TO RECOGNIZE THE VARIATIONS…

VARIATIONS OF THE PATTERN

- Type 1

Type 2

Type 3

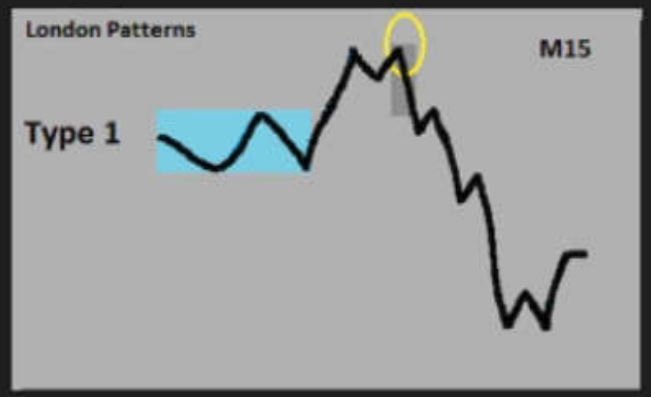

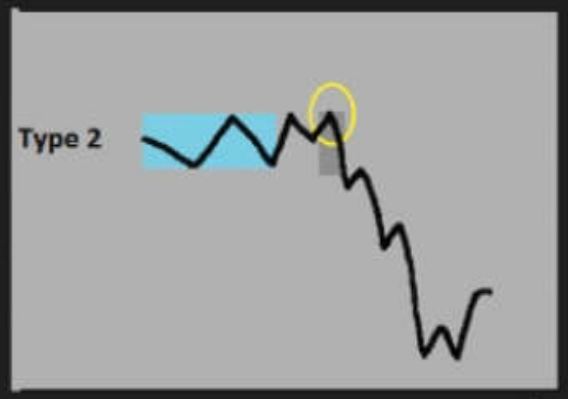

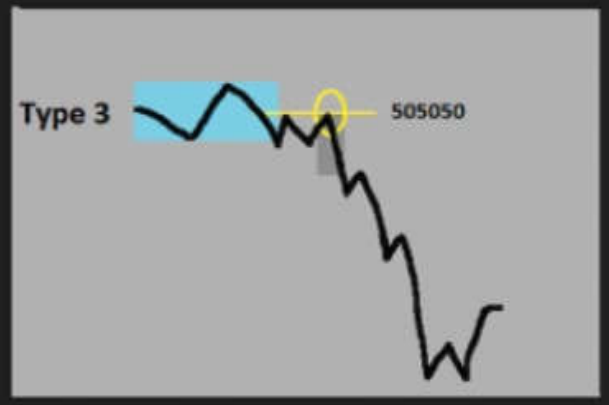

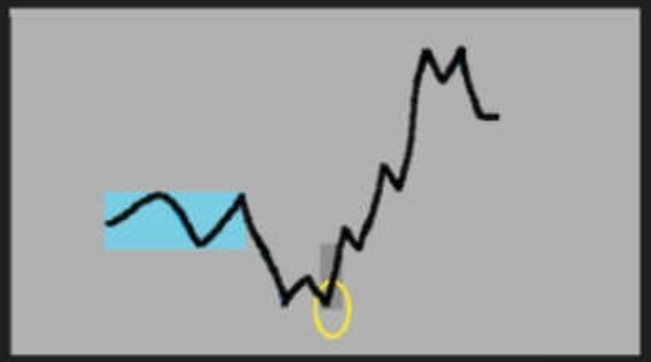

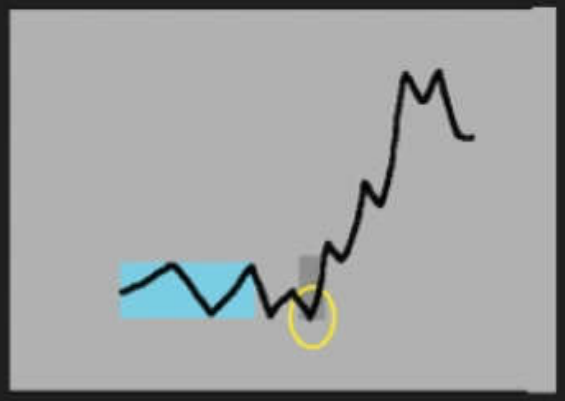

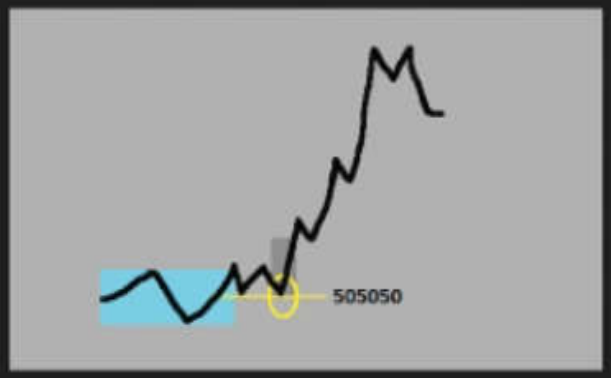

1.57514
1.54833
EA
1.56699
London Patterns
M15
Type 1
EA

1.80362
1.79058
1.75615
1.74727
GA
1.78246
1.79058
Type 2
GA

GJ
TDI+ 24.81
22 May 2018
23 May 06:00
23 May 22:00
24 May 14:00
25 May 06:00
25 May 22:00
28 May 14:00
29 May 06:00
143.496
Spread 0.7
High 145.709
Pipo To HOD 221.3
Pips To LOD 0.0
Candle Time 14:57
R = 87.3
Typo 3
GJ
TDI+ 17.29
29 May 2018
29 May 08:30
29 May 12:30
29 May 16:30
29 May 20:30
29 May 00:30
29 May 04:30
29 May 08:30

STAY TUNED FOR PART 2…

TRADING THE

MARKET MAKER CYCLE

TRADE SETUPS & ENTRY TRIGGERS

- Identify the MM Cycle to determine your directional bias (H1 chart)
- Drop to the lower timeframes to look for the pattern/setup.
- Identify your entry triggers (candlestick patterns, Moving Averages, TDI confirmation)
- How to manage your trade (stop loss, take profit, when to exit early)

INDICATORS

- Exponential Moving Averages (EMAs) = 5,13, 50, 200, 800
- Traders Dynamic Index (TDI)
- Average Daily Range (ADR)
- Daily High/Low
- Crossover Arrows
- MM template

CANDLESTICK PATTERNS

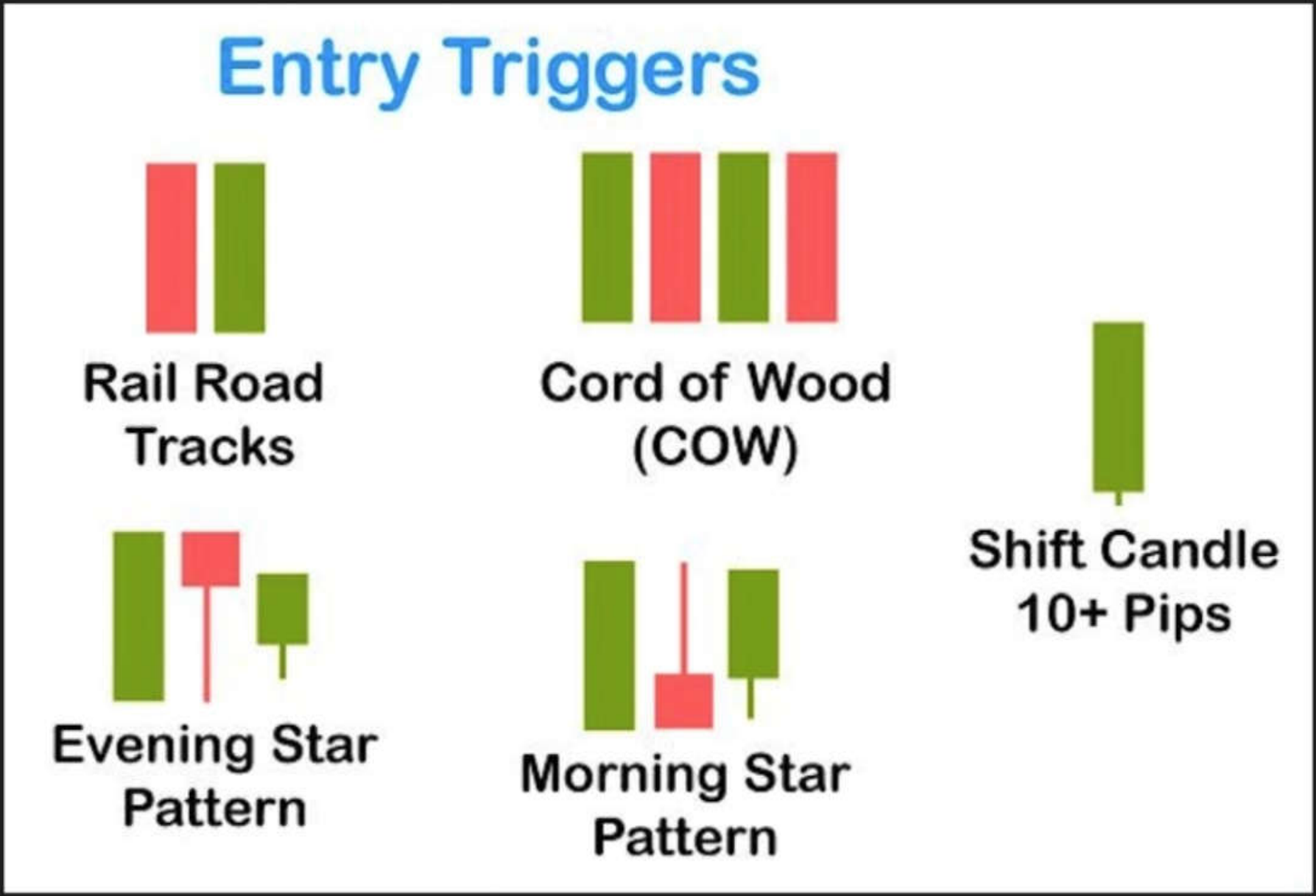

VARIATIONS OF THE PATTERN

- Type 1

Type 2

Type 3

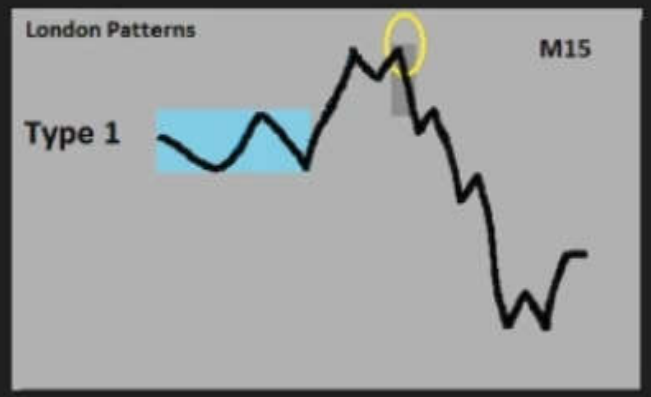

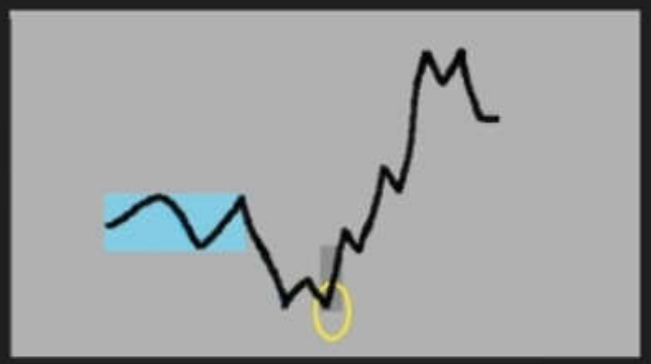

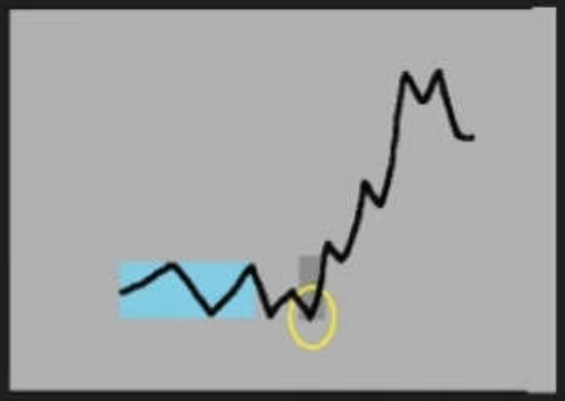

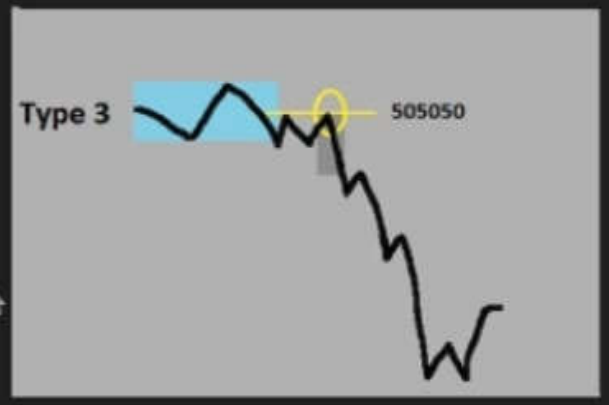

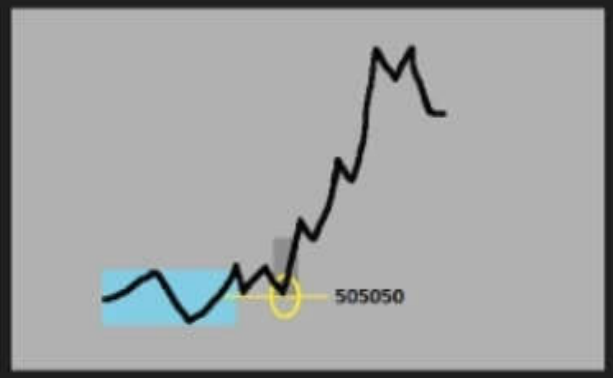

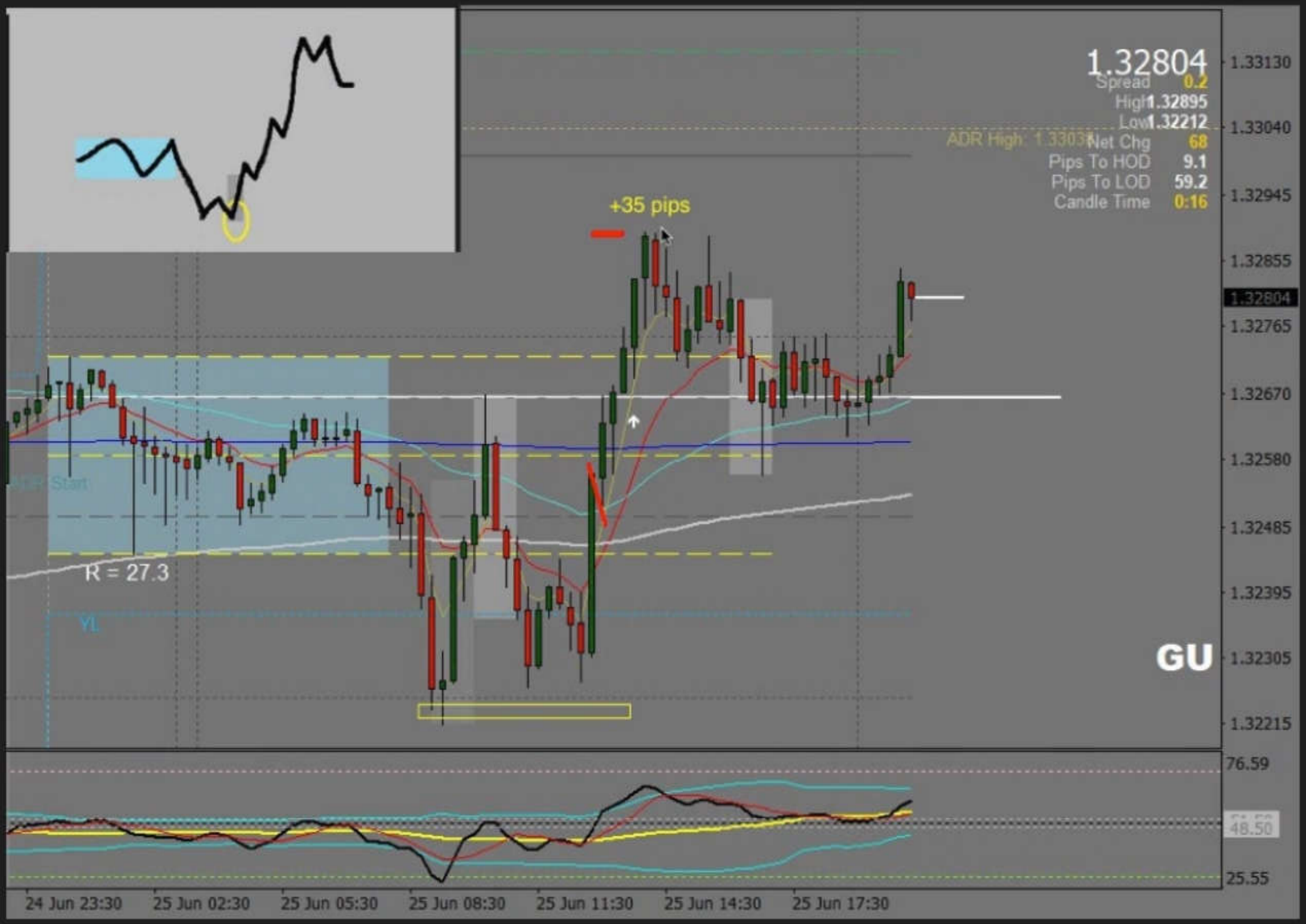
1.32804
Spread 0.2
High 1.32895
Low 1.32212
ADR High: 1.33031
Net Chg 68
Pips To HOD 9.1
Pips To LOD 59.2
Candle Time 0:16
+35 pips
R = 27.3
YL
GU
1.33130
1.33040
1.32945
1.32855
1.32804
1.32765
1.32670
1.32580
1.32485
1.32395
1.32305
1.32215
76.59
48.50
25.55
24 Jun 23:30
25 Jun 02:30
25 Jun 05:30
25 Jun 08:30
25 Jun 11:30
25 Jun 14:30
25 Jun 17:30

ENTRY RULES

- Second leg of the M or W at or near the HOD/LOD.
- Candlestick pattern (RR tracks, morning star, COW, etc.)
- Close above or below the 13 EMA
- TDI confirmation (RSI cross above/below the signal line and above/below market baseline.

TRADE MANAGEMENT

- We are looking to take anywhere from 30-50 pips on our trades
- SL goes 5-10 pips below your perceived high/low of the day
- Risk/Reward ratio should always be 1:1 or better
- Watch how the price handles the 13 EMA, if there is a close above/below against your intended direction you can exit the trade.

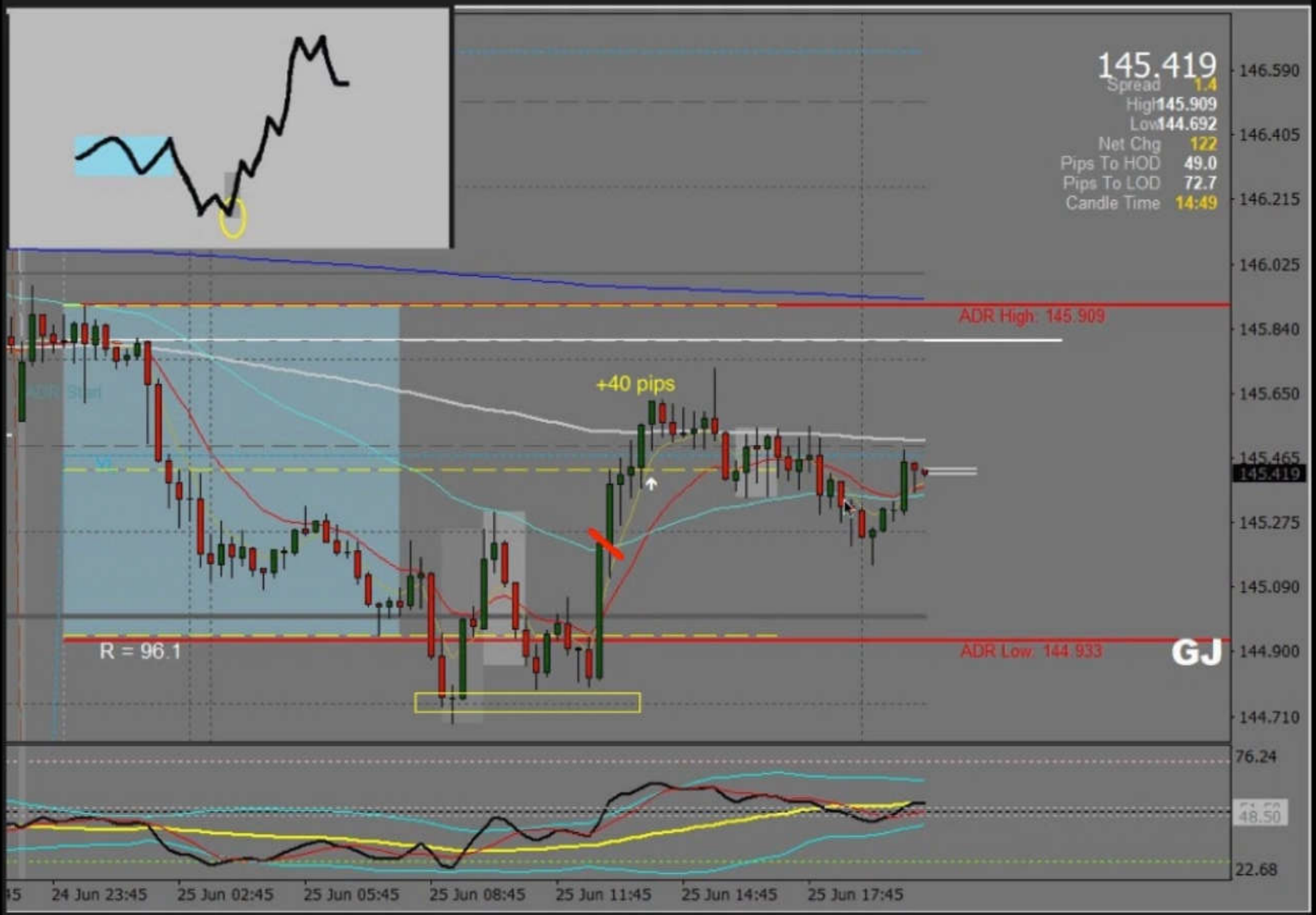
145.419
Spread 1.4
High 145.909
Low 144.692
Net Chg 122
Pips To HOD 49.0
Pips To LOD 72.7
Candle Time 14:49
ADR High: 145.909
+40 pips
R = 96.1
ADR Low: 144.933
GJ
146.590
146.405
146.215
146.025
145.840
145.650
145.465
145.419
145.275
145.090
144.900
144.710
76.24
48.50
22.68
24 Jun 23:45
25 Jun 02:45
25 Jun 05:45
25 Jun 08:45
25 Jun 11:45
25 Jun 14:45
25 Jun 17:45

1.76625
Spread 1.6
High 1.76898
Low 1.75708
Net Chg 119
Pips To HOD 27.3
Pips To LOD 91.7
Candle Time 13:58
+75 pips
ADR High: 1.76851
ADR Low: 1.75708
R = 53.2
GC
1.77665
1.77470
1.77275
1.77080
1.76890
1.76695
1.76625
1.76500
1.76305
1.76110
1.75915
1.75725
78.09
48.50
29.42
24 Jun 23:45
25 Jun 02:45
25 Jun 05:45
25 Jun 08:45
25 Jun 11:45
25 Jun 14:45
25 Jun 17:45

1.79236
Spread 2.5
High 1.79438
Low 1.78065
Net Chg 137
Pips To HOD 20.2
Pips To LOD 117.1
Candle Time 14:58
Trade 1 Pips 5.5
+100 pips
ADR High 1.79243
1.79058
Zone Flip
1.78544
AFP
GA
R = 62.4
ADR Low 1.78065
76.4
28.2
0:30
25 Jun 00:30
25 Jun 03:30
25 Jun 06:30
25 Jun 09:30
25 Jun 12:30
25 Jun 15:30
25 Jun 18:30
25 Jun 21:30

128.154
Spread 0.3
High 128.278
Low 127.281
Net Chg 100
Pips To HOD 12.4
Pips To LOD 87.3
Candle Time 1:31
+60 pips
ADR High: 128.276
ADR Low: 127.304
R = 93.7
YL
EJ
128.580
128.450
128.325
128.195
128.154
128.065
127.935
127.805
127.680
127.550
127.420
127.290
79.65
48.50
20.2
24 Jun 23:30
25 Jun 02:30
25 Jun 05:30
25 Jun 08:30
25 Jun 11:30
25 Jun 14:30
25 Jun 17:30

+100 pips
1.55696
Spread 1.0
High 1.55858
Low 1.54563
Net Chg 130
Pips To HOD 16.2
Pips To LOD 113.3
Candle Time 0:51
ADR High: 1.55641
ADR Low: 1.54563
R = 43.8
EC
1.55830
1.55696
1.55535
1.55385
1.55235
1.55090
1.54940
1.54790
1.54640
1.54495
1.54345
76.1
48.50
36.79
24 Jun 23:30
25 Jun 02:30
25 Jun 05:30
25 Jun 08:30
25 Jun 11:30
25 Jun 14:30
25 Jun 17:30

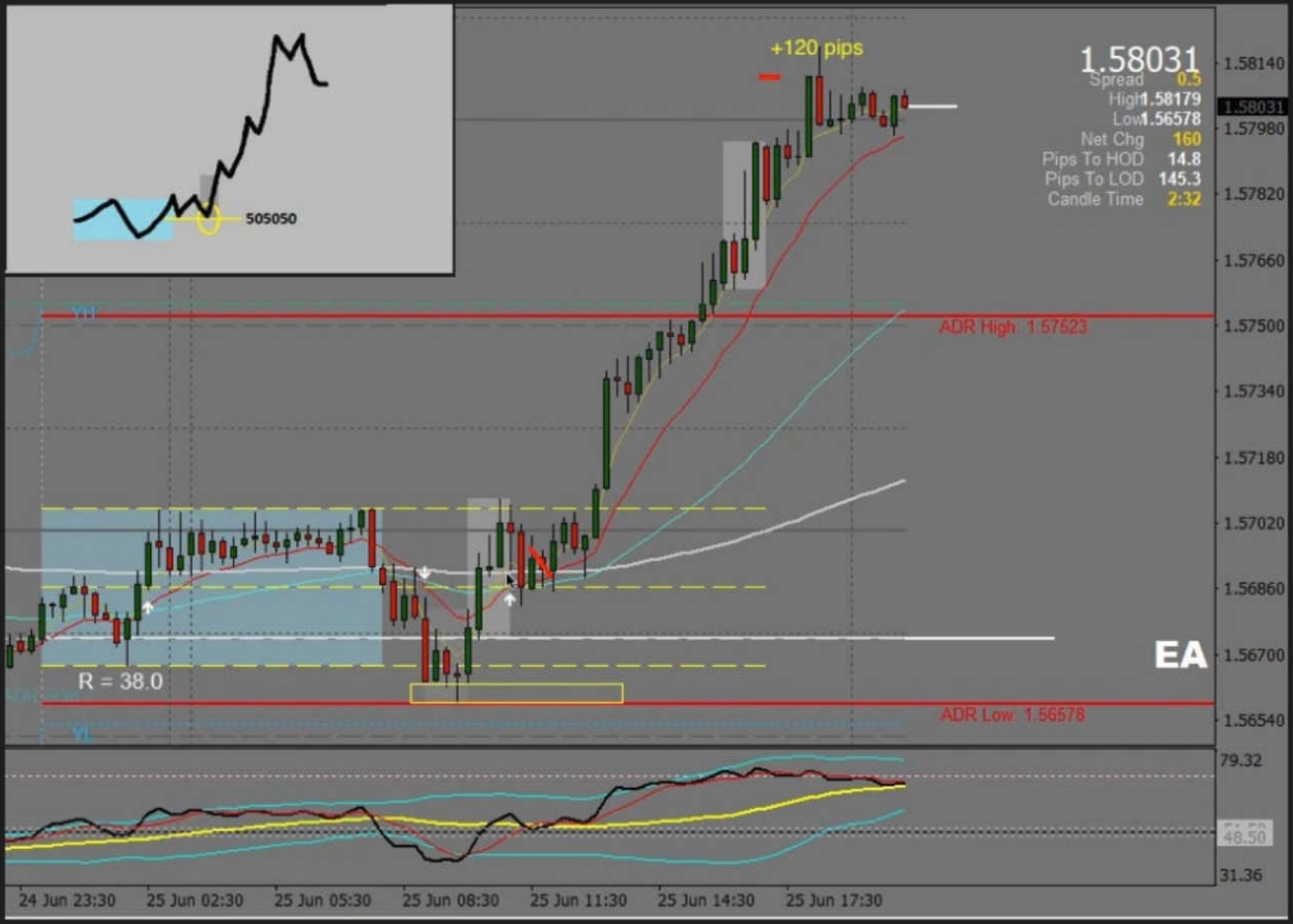
505050
+120 pips
1.58031
Spread 0.5
High 1.58179
Low 1.56578
Net Chg 160
Pips To HOD 14.8
Pips To LOD 145.3
Candle Time 2:32
ADR High: 1.57523
ADR Low: 1.56578
R = 38.0
EA
1.58140
1.58031
1.57980
1.57820
1.57660
1.57500
1.57340
1.57180
1.57020
1.56860
1.56700
1.56540
79.32
48.50
31.36
24 Jun 23:30
25 Jun 02:30
25 Jun 05:30
25 Jun 08:30
25 Jun 11:30
25 Jun 14:30
25 Jun 17:30

Book1

Insert | Page Layout | Formulas | Data | Review | View

Break View | Page Layout | Custom Views | Ruler | Formula Bar | Gridlines | Headings | Zoom 150% | Zoom to 100% | Freeze Panes | Freeze Top Row | Freeze First Column | Split | View Macros | Record Macro

30

A	B	C	D	E	F
watching	Pips per day	Pips per week	Pips per month	Lot size	Profit $
1	30	150	600	1.00	$6,000.00
2	60	300	1200	1.00	$12,000.00
3	90	450	1800	1.00	$18,000.00
4	120	600	2400	1.00	$24,000.00

Sheet1

Book1

Insert | Page Layout | Formulas | Data | Review | View

Break View | Page Layout | Custom Views | Ruler | Formula Bar | Gridlines | Headings | Zoom 150% | Zoom to 100% | Freeze Panes | Freeze Top Row | Freeze First Column | Split | View Macros | Record Macro

0.1

	A	B	C	D	E	F
	watching	Pips per day	Pips per week	Pips per month	Lot size	Profit $
	1	30	150	600	0.10	$600.00
	2	60	300	1200	0.10	$1,200.00
	3	90	450	1800	0.10	$1,800.00
	4	120	600	2400	0.10	$2,400.00

Sheet1

Book1

Insert | Page Layout | Formulas | Data | Review | View

Break View | Page Layout | Custom Views | Ruler | Formula Bar | Gridlines | Headings | Zoom 150% | Zoom to 100% | Freeze Panes | Freeze Top Row | Freeze First Column | Split | View Macros | Record Macro

30

A	B	C	D	E	F
watching	Pips per day	Pips per week	Pips per month	Lot size	Profit $
1	30	150	600	0.50	$3,000.00
2	60	300	1200	0.50	$6,000.00
3	90	450	1800	0.50	$9,000.00
4	120	600	2400	0.50	$12,000.00

Sheet1

Book1

Insert | Page Layout | Formulas | Data | Review | View

Break View | Page Layout | Custom Views | Ruler | Formula Bar | Gridlines | Headings | Zoom 150% | Zoom to 100% | Freeze Panes | Freeze Top Row | Freeze First Column | Split | View Macros | Record Macro

=(D5*(E5*10))

	A	B	C	D	E	F
	watching	Pips per day	Pips per week	Pips per month	Lot size	Profit $
	1	30	150	600	1.00	$6,000.00
	2	60	300	1200	1.00	$12,000.00
	3	90	450	1800	1.00	$18,000.00
	4	120	600	2400	1.00	$24,000.00

Sheet1

SIMPLE GUIDE TO

TRADING THE M & W PATTERNS

WHAT ARE THE RULES FOR M/W PATTERN?

- Look for an outside structure with a strong/fast candle close above/below 13EMA, this is your first leg.
- Price will then go back above/below the 13EMA to create the apex/nadir, then they will form the second leg.
- The second leg with a nameable candle pattern (RR tracks, evening star, etc.) will allow for an earlier entry.
- If no nameable pattern, your signal is the shift candle.
- Shift candle is approximately 12-15 pips on pairs with ADR higher than 100 pips…10 pips on pairs with ADR < 100
- Wait for a 1/3 pullback to get a discounted entry and tighter SL

ENTRY RULES

- 2nd Leg candle close above/below the 13 EMA after the shift candle.
- 2nd Leg nameable pattern candle close.
- TDI Confirmation:
  - RSI crosses over the signal line
  - above/below the market baseline (MBL)

EUR/CAD W - 3 Push & 2nd Leg Nameable

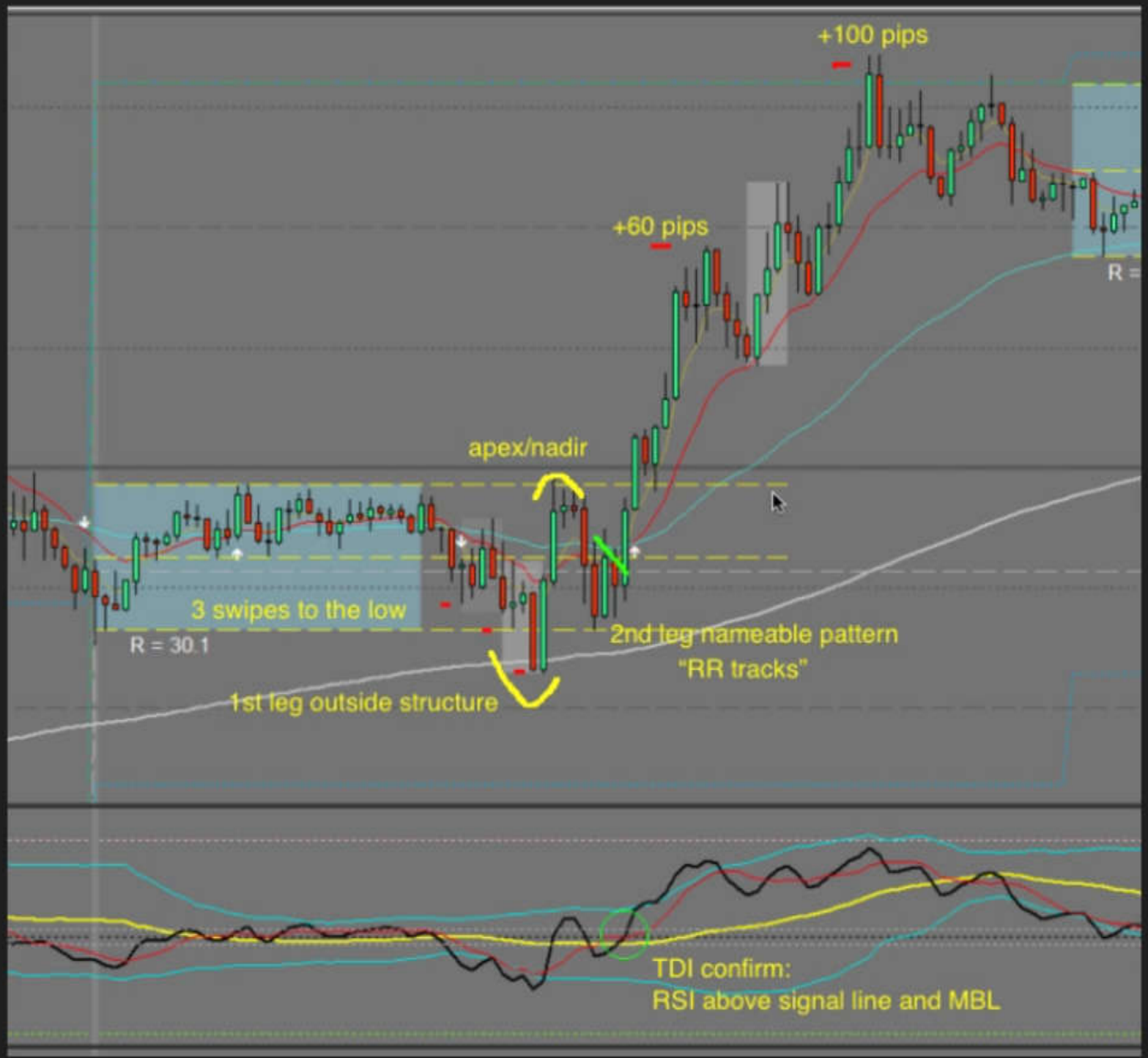

Triple Top M w/2nd Leg Nameable

Wait to clear the EMAs…

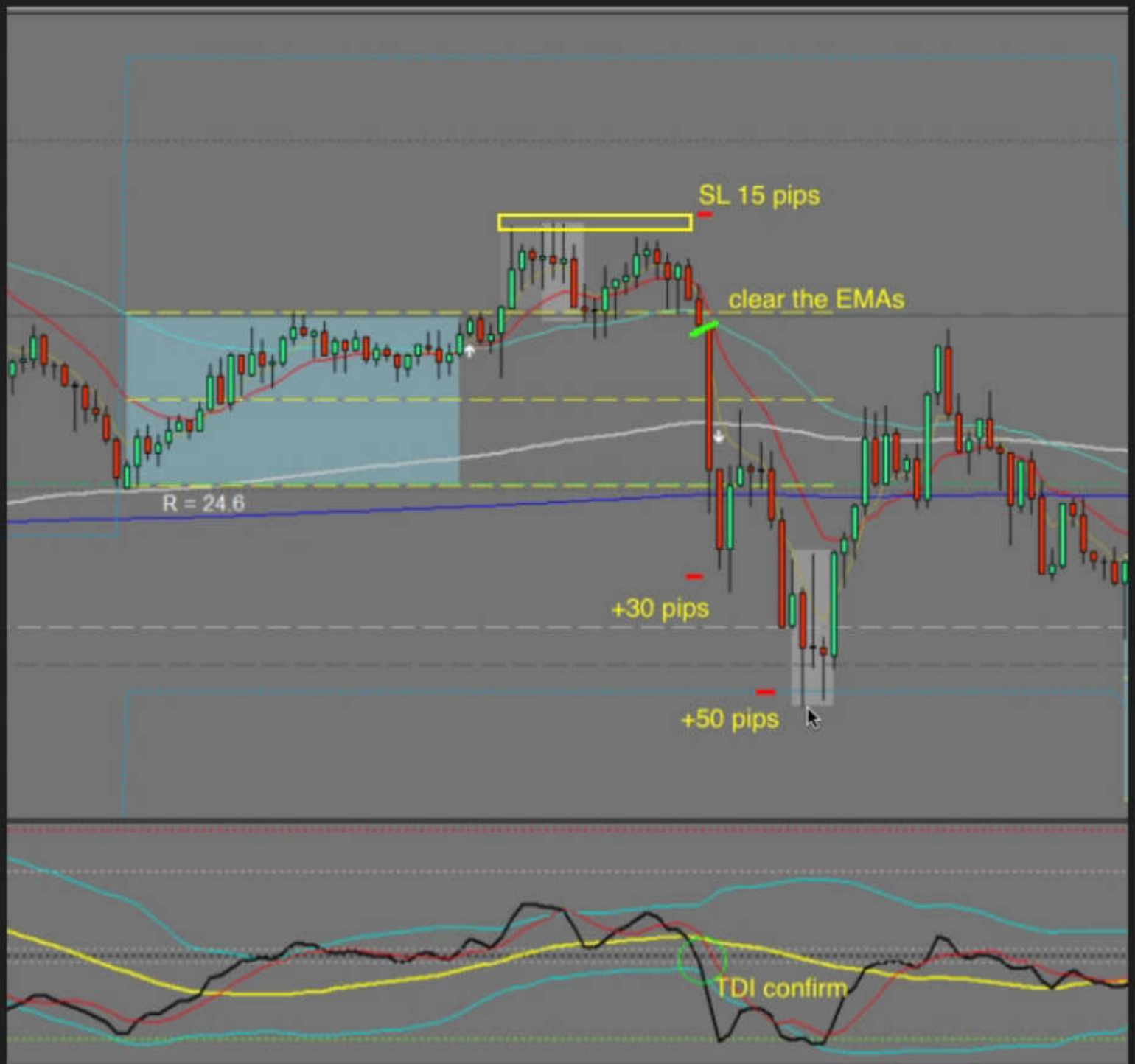

M Pattern 2nd Leg Higher

LOOK FOR "STRONG" M & W

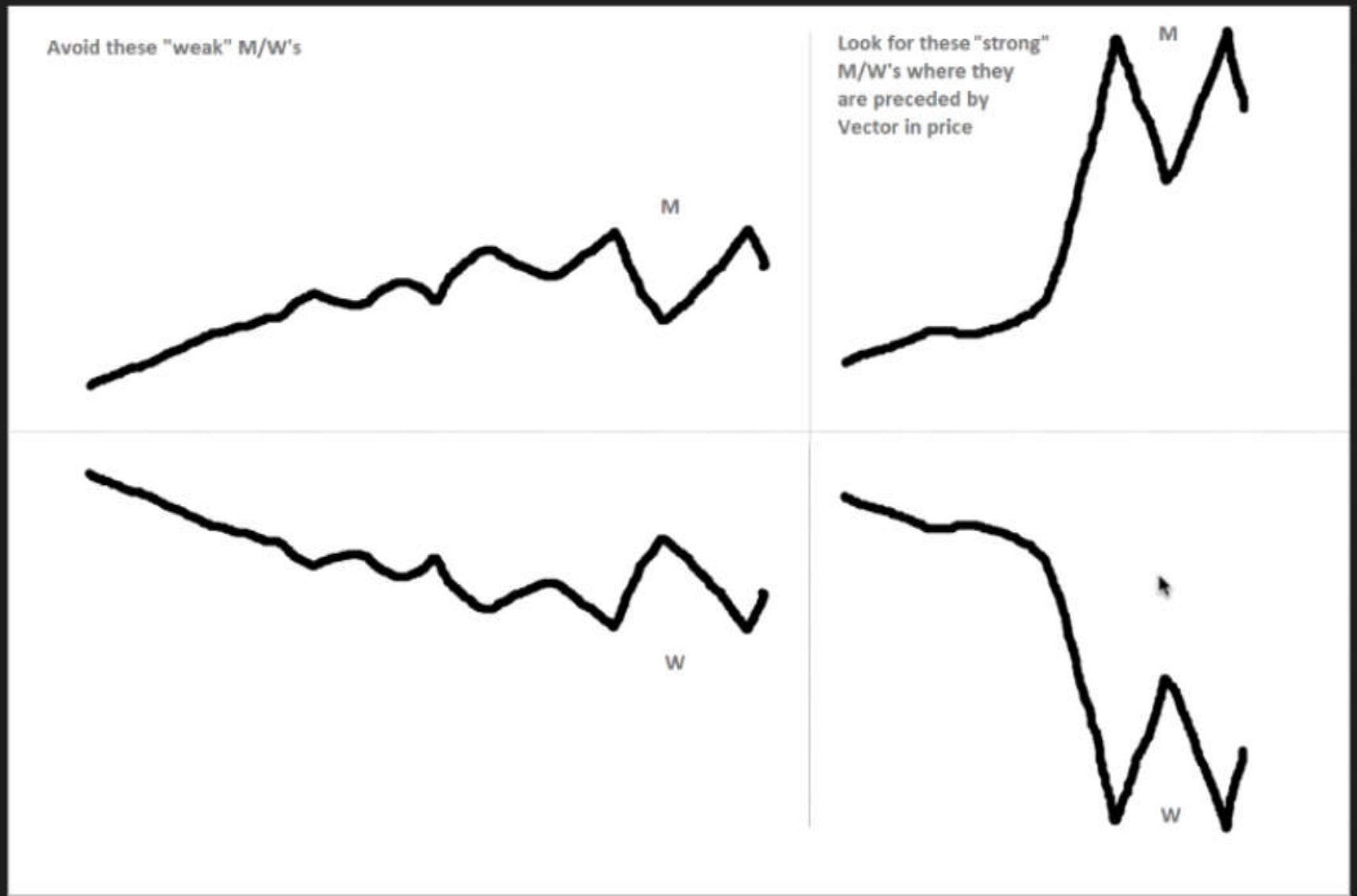

PATIENCE & CONSISTENCY

- Be patient when waiting for setups, when all the rules are met don't be afraid to pull the trigger!
- Understand that not all setups will work out, but thats why you have SL in place with proper risk management.
- Practice on demo until you see consistency, and in time you will be able to tell a good setup from bad just by glancing at the chart.
- Aim for 30 pips and one good setup every day, and you can make a nice consistent income from just this knowledge alone.

#Pairs	Pips/Day	Pips/ Week	Pips/ Month	Lot Size	Profit
1	30	150	600	0.1	$600
2	60	300	1200	0.1	$1,200
3	90	450	1800	0.1	$1,800
4	120	600	2400	0.1	$2,400

#Pairs	Pips/Day	Pips/ Week	Pips/ Month	Lot Size	Profit
1	30	150	600	0.5	$3,000
2	60	300	1200	0.5	$6,000
3	90	450	1800	0.5	$9,000
4	120	600	2400	0.5	$12,000

#Pairs	Pips/Day	Pips/ Week	Pips/ Month	Lot Size	Profit
1	30	150	600	1.0	$6,000
2	60	300	1200	1.0	$12,000
3	90	450	1800	1.0	$18,000
4	120	600	2400	1.0	$24,000

MINDSHIFT MASTERS ACADEMY

ADVANCED M&W

WHAT IS AN ADVANCED M OR W?

- We have 2 types of M & W patterns: Confirmed & Advanced
- The only difference between a confirmed pattern and an advanced pattern is that the advanced patterns do not close below the 13 EMA between the 1st & 2nd leg.
- They will consolidate in a range (8 or more candles) before shifting back through the 13 EMA, and thereby NOT creating an apex or nadir.

Confirmed M Pattern

Confirmed W Pattern

What You Should See on the TDI

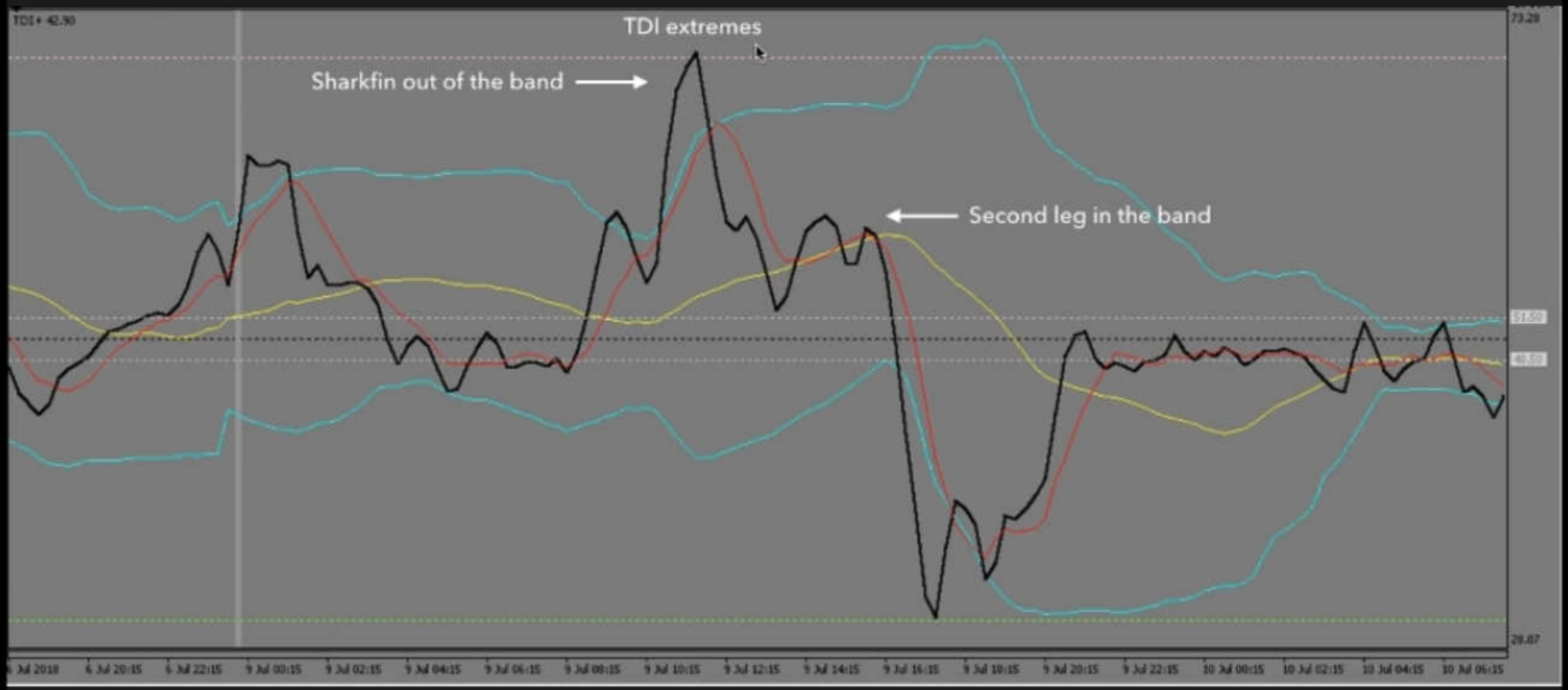

Compare VS Advanced M & W

WHERE WOULD WE FIND THESE PATTERNS…

- At the HOD & LOD
- In Level 3 Reversal Areas
- Yesterday High or Low (Blue Tracer)
- After the Market Maker hits the stop hunt above/below the Asian range
- At the EMAs (Water, Mayo, etc.)
- After the ADR has been met or exceeded for the day

Advanced M at the HOD

Advanced W off the Mayo

Advanced M @ Level 3

Advanced W @ BT - MM hits the stops

Advanced W with ADR Exceeded

MINDSHIFT MASTERS ACADEMY

M&W OFF THE MAYO (200 EMA)

WHAT IS THE M & W OFF THE MAYO?

- Market Makers are creating a reversal pattern off the 200 EMA on the 15 minute chart.
- On the 1 hour chart MM are bouncing off the 50 EMA after the stop hunt.
- Can happen in any of the 3 levels, but mainly looking for a setup in level 2.
- If you are in Level 3 you would be trading back into the 1st leg (we can trade both directions in L3)
- If you have a multi-day anchor/structure it NOT advised to trade back into the 1st leg
- Same entry rules apply for our standard M & W reversal patterns
    - 2nd leg close below 13 EMA
    - TDI confirm: RSI crossing signal line above/below MBL
- L

Classic Example M off the Mayo

0.797
50/200 cross
entry
+30 pips
TDI confirm

H1 50/50 Bounce = M off the Mayo on M15

1.16591
50/200 cross
entry
R - 24.9
+100 pips
EU
0.0
TDI confirm
26 Jun 09:00
26 Jun 12:00
26 Jun 15:00
26 Jun 18:00
26 Jun 21:00
27 Jun 00:00
27 Jun 03:00
27 Jun 06:00
27 Jun 09:00
27 Jun 12:00
27 Jun 15:00
27 Jun 18:00
27 Jun 21:00
28 Jun 00:00

Trading Back to the 1st Leg in a Multi-Day Structure

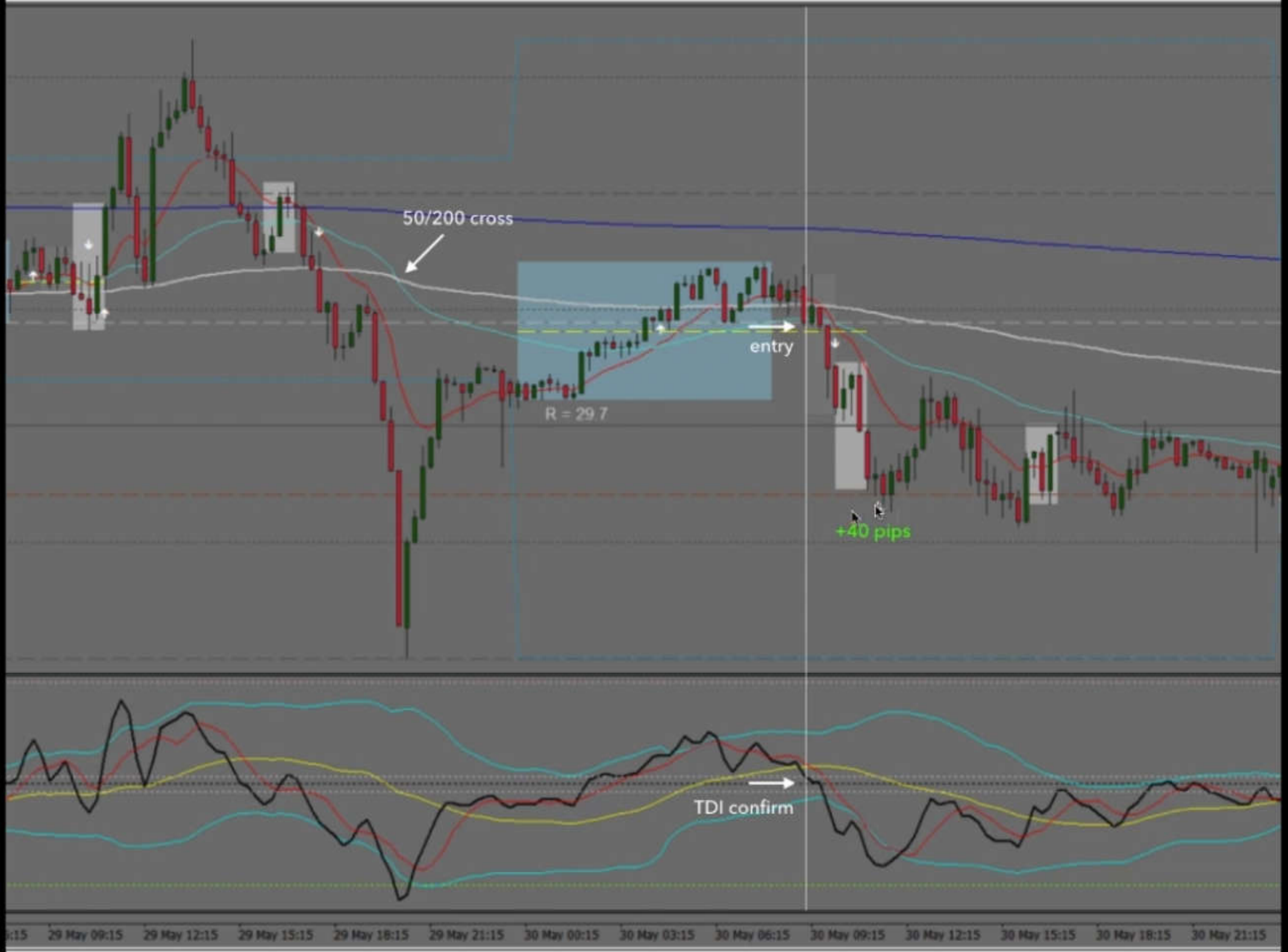
50/200 cross
entry
R = 29.7
+40 pips
TDI confirm
29 May 09:15
29 May 12:15
29 May 15:15
29 May 18:15
29 May 21:15
30 May 00:15
30 May 03:15
30 May 06:15
30 May 09:15
30 May 12:15
30 May 15:15
30 May 18:15
30 May 21:15

M off the Mayo Leads into an ID50 Bounce

1.71218
+45 pips
entry
50/200 cross
TDI confirm
GC
0 0

Sometimes Only 1 Leg Touches…

+50 pips
1.57461
entry
50/200 cross
EA
0.0
TDI confirm

Multiple M/W off the Mayo

1.52270
+80 pips
entry
50/200 cross
TDI confirm
EC
0.0

+60 pips
1.52270
+80 pips
entry
entry
50/200 cross
TDI confirm
TDI confirm
EC
0.0

MINDSHIFT MASTERS ACADEMY

HALF A BATMAN SETUPS

WHAT IS THE HALF A BATMAN SETUP

- Half Bats can be thought of as incomplete M or W patterns
- The Market Makers will begin to form the M or W pattern, but leave the trapped volume untouched without coming back to the high or low again.
- In this case they do not hit the stop losses above/below the first leg, because the trapped volume is higher/lower and they don't want to release it.

RULES FOR THE TYPE 1 HALF BAT

- The outside structure is the 1st leg.
- Price needs to close above/below the 13 EMA, then back over again to challenge the 1st leg.
- Price fails to reach the 1st leg by 10 pips or more.
- Entry trigger is a shift candle 10-12 pips or more.
- Shift candle needs to close above/below the apex or nadir to take the trade.
- Price close above/below 13EMA with TDI confirmation

EA Half Bat Type 1
more than 10 pips
shift candle entry
closes below the apex
R = 46.6
+65 pips
TDI confirm
30 Jul 23:00
31 Jul 01:00
31 Jul 03:00
31 Jul 05:00
31 Jul 07:00
31 Jul 09:00
31 Jul 11:00
31 Jul 13:00
31 Jul 15:00
31 Jul 17:00
31 Jul 19:00
31 Jul 21:00
31 Jul 23:00

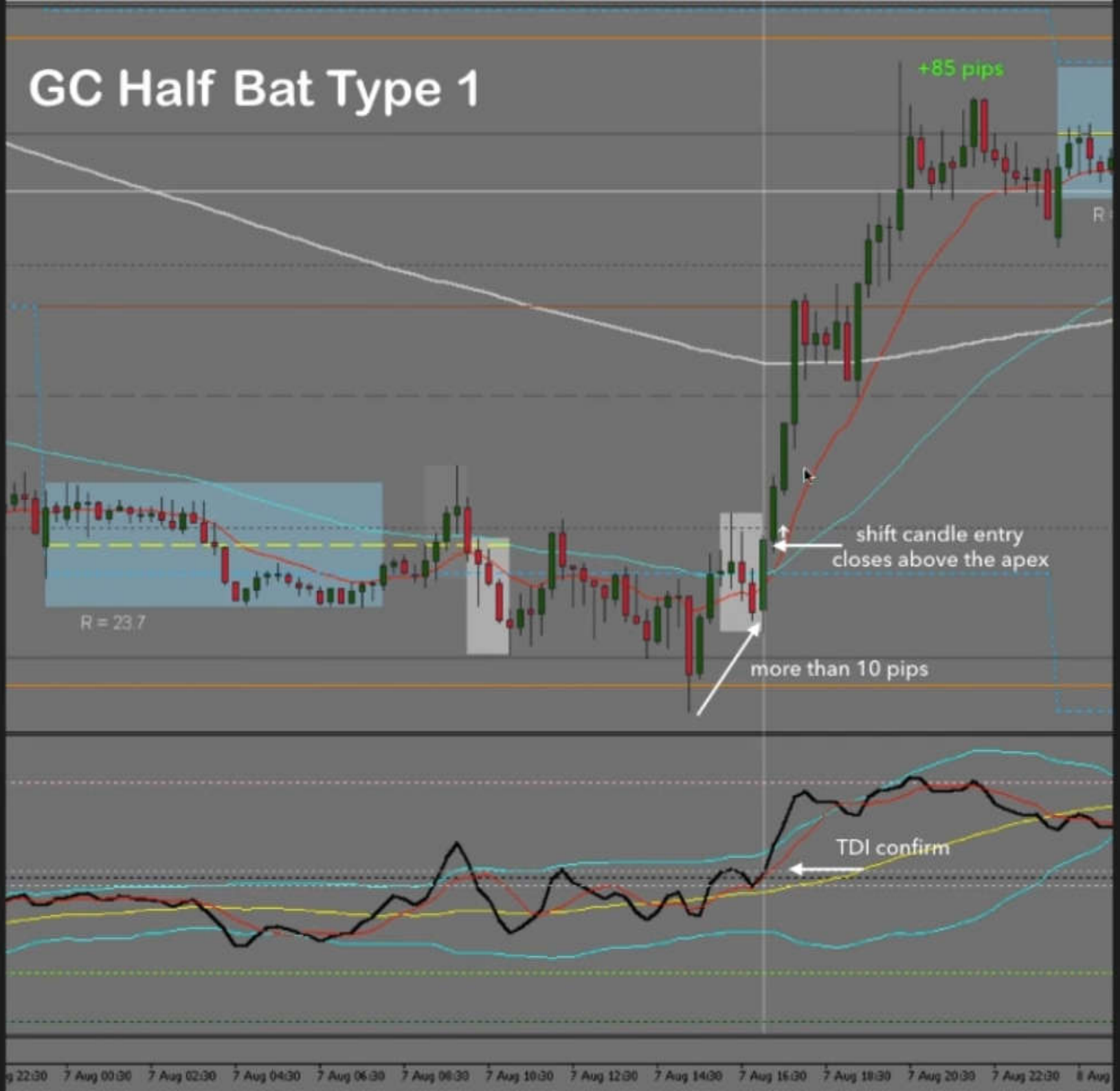
GC Half Bat Type 1
+85 pips
R = 23.7
shift candle entry
closes above the apex
more than 10 pips
TDI confirm

more than 10 pips
shift candle entry
closes below the apex
R – 51.9
+50 pips
EJ Half Bat Type 1
TDI confirm

more than 10 pips
shift candle entry
closes below the apex
+60 pips
R = 72.6
GJ Half Bat Type 1
TDI confirm

RULES FOR THE TYPE 2 HALF BAT

- The outside structure is the 1st leg
- Price needs to close above/below the 13 EMA
- Price traps off the lower EMA (usually the 50)
- Price will NOT go back through the 13 EMA
- Entry trigger is a shift candle 10-12 pips or more
- Shift candle needs to close above/below the apex or nadir to take the trade.
- Price close above/below 13EMA with TDI confirmation

GA Half Bat Type 2
+60 pips
shift candle entry
closes above the apex
price traps the 50 EMA
doesn't close below 13
more than 10 pips
TDI confirm

price traps the 200 EMA
closes above
doesn't close above 13
shift candle entry
closes below the apex
GC Half Bat Type 2
Trapping the Mayo
+130 pips
TDI confirm

EC Half Bat Type 2
+95 pips
shift candle entry
closes above the apex
price traps the 50 EMA
doesn't close below 13
TDI confirm

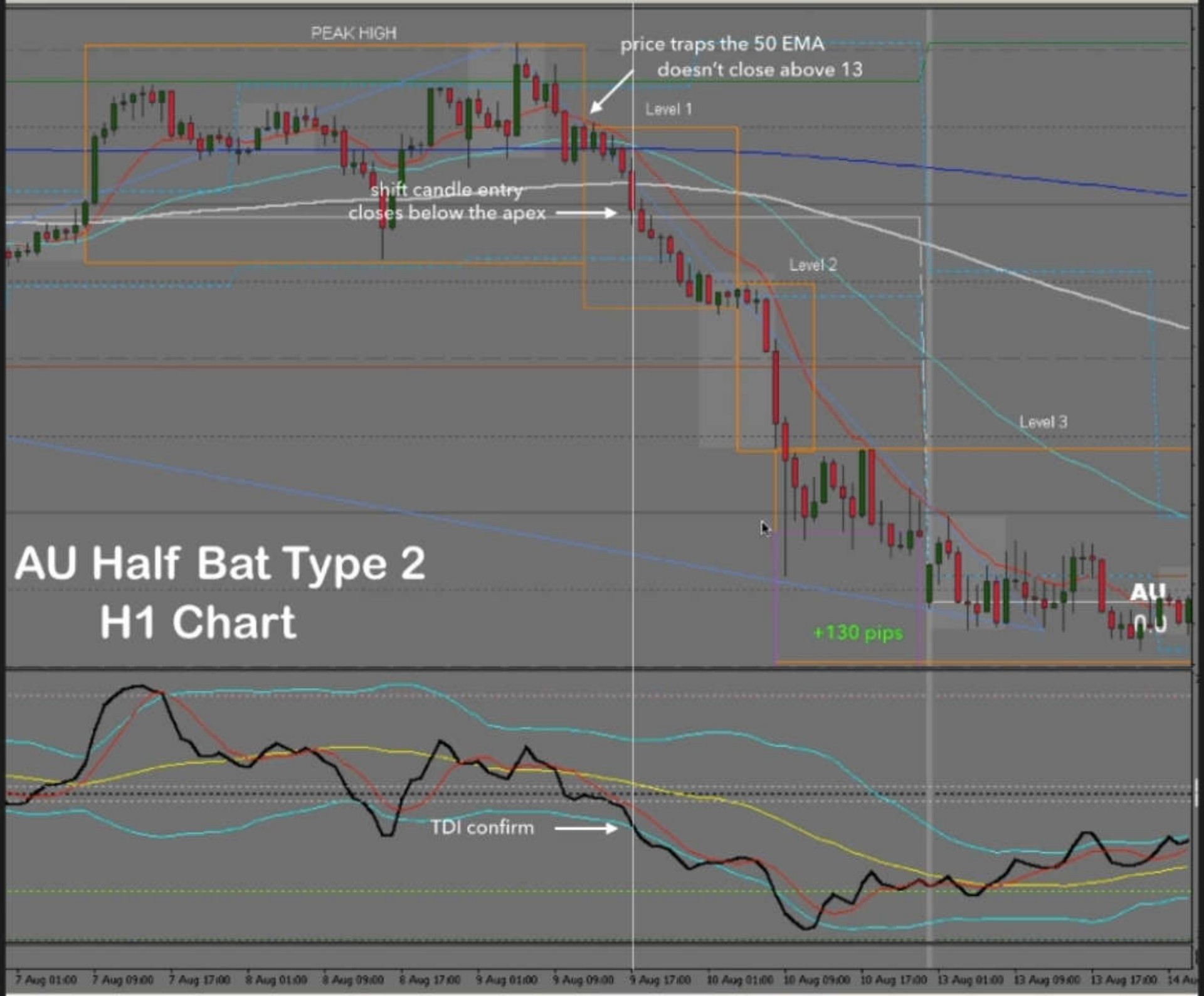
PEAK HIGH
price traps the 50 EMA
doesn't close above 13
Level 1
shift candle entry
closes below the apex
Level 2
Level 3
AU Half Bat Type 2
H1 Chart
+130 pips
AU
TDI confirm
7 Aug 01:00
7 Aug 09:00
7 Aug 17:00
8 Aug 01:00
8 Aug 09:00
8 Aug 17:00
9 Aug 01:00
9 Aug 09:00
9 Aug 17:00
10 Aug 01:00
10 Aug 09:00
10 Aug 17:00
13 Aug 01:00
13 Aug 09:00
13 Aug 17:00

ID: 109-396-156 Stop Share

MINDSHIFT MASTERS ACADEMY

50 EMA BOUNCE TRADES

Talking: Jeffrey Lin

INTRA DAY 50 BOUNCE (ID50)

- This is a trend continuation setup
- It is the first pullback after an anchor formation
- This pullback occurs in all the timeframes:
  - ID50 on the 15 Minute chart
  - H1 50/50 Bounce on the 1 Hour chart
  - H4 50/50 Bounce on the 4 Hour chart

Talking: Jeffrey Lin

ID: 109-295-156 Stop Share

RULES FOR ID50

- Must have an anchor present to the left
- 13/50 EMA cross
- First pullback to the 50 EMA must be 25-50 pips (like to see a quick move back to the 50)
- Wait for the price to bounce or trap off the 50 EMA
- Entry trigger - RR, STAR, COW or Shift candle close above/ below the 13 EMA
- TDI confirmation - RSI/signal line crossover

Talking: Jeffrey Lin

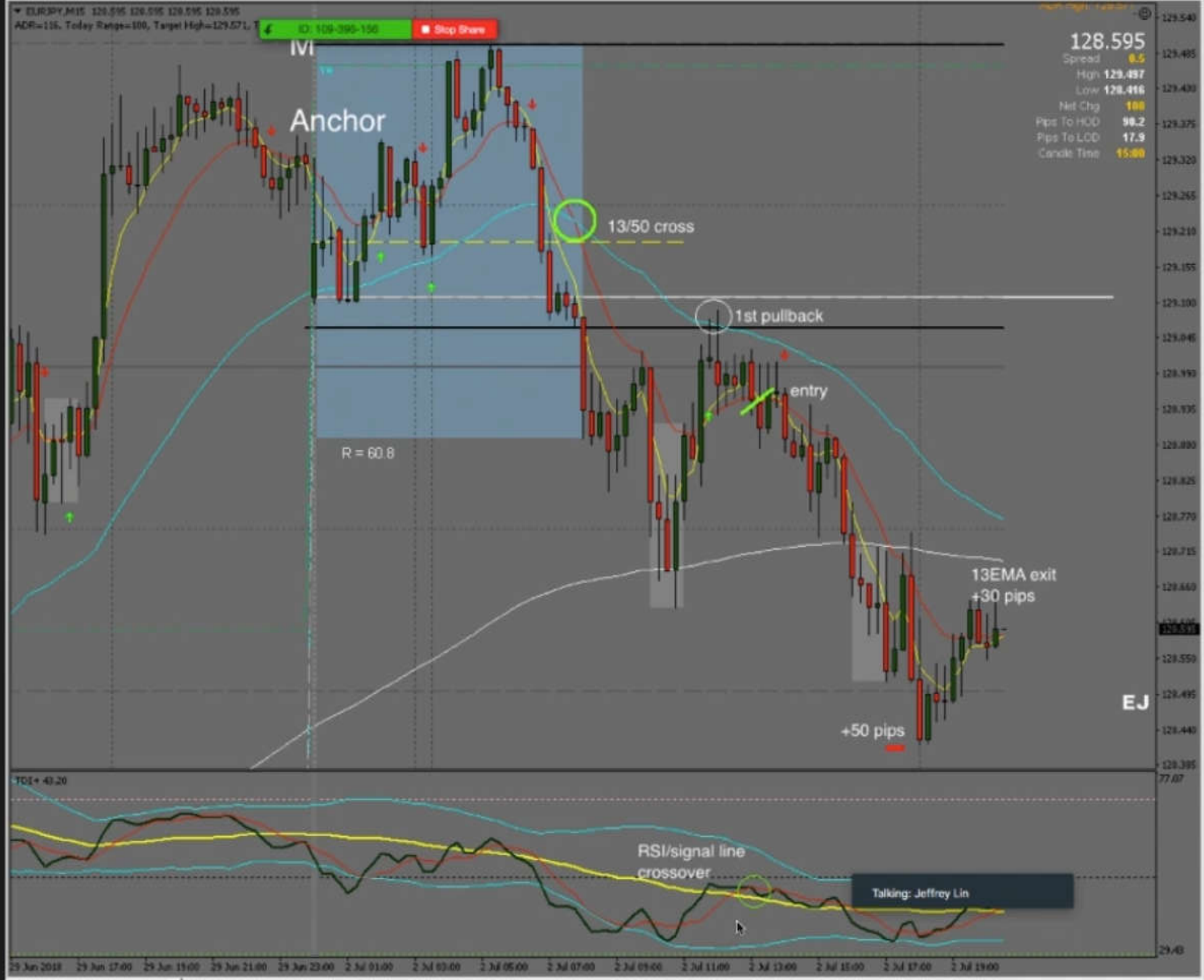
Anchor
13/50 cross
1st pullback
entry
R = 60.8
13EMA exit
+30 pips
+50 pips
EJ
128.595
RSI/signal line
crossover
Talking: Jeffrey Lin

50/200 Cross Makes It Stronger
+55 pips
+35 pips
13EMA exit
+40 pips
50/200 cross
entry
first pullback
13/50 cross
W Anchor
R = 39.9
UJ
RSI above
signal line
Talking: Jeffrey Lin
110.066

Sometimes the Anchor is UGLY…
+65 pips
+45 pips
entry
First pullback
13/50 cross
R = 102.2
Ugly W anchor
EC
1.53449
TDI confirm
Talking: Jeffrey Lin

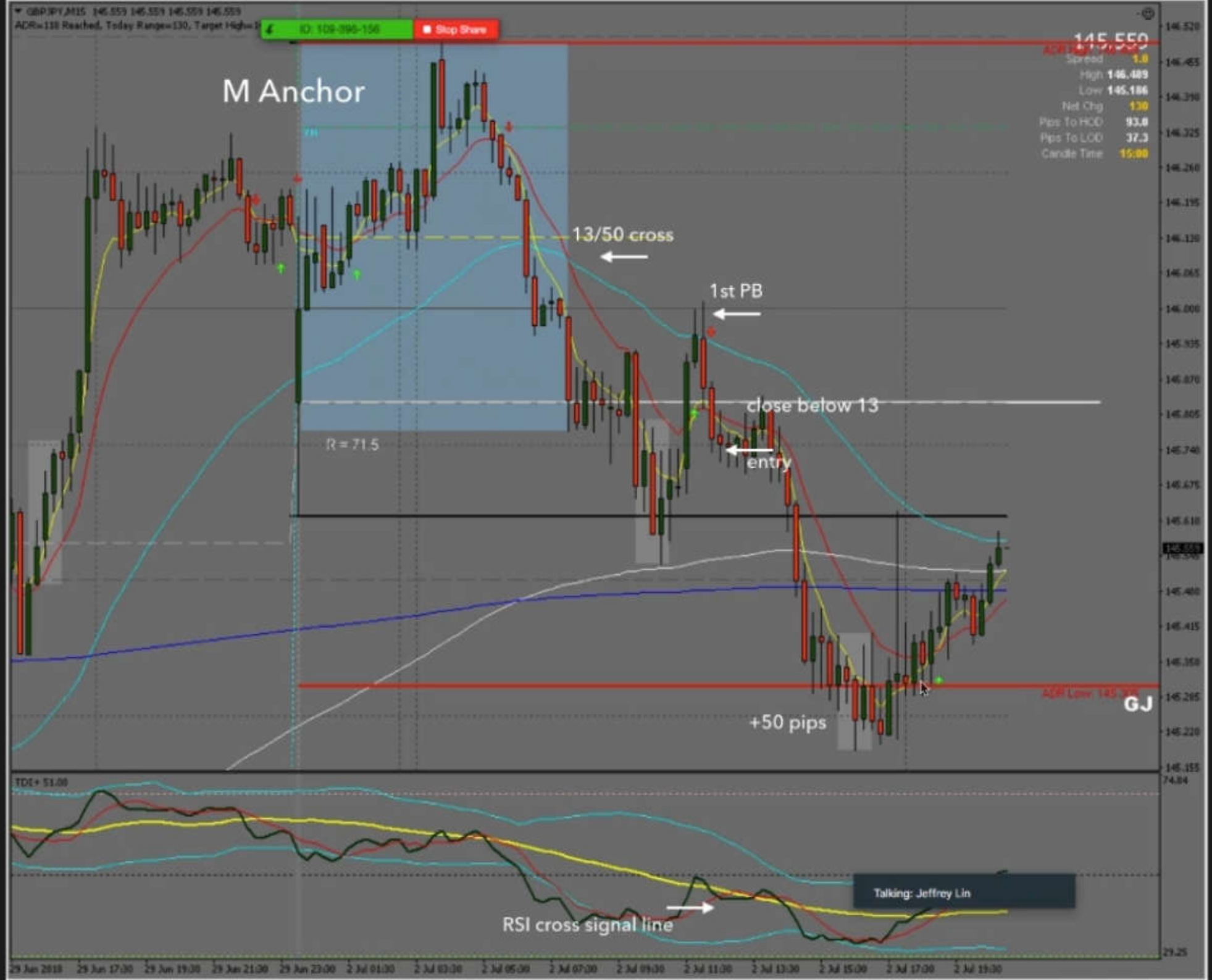
M Anchor
13/50 cross
1st PB
close below 13
entry
R = 71.5
+50 pips
GJ
RSI cross signal line
Talking: Jeffrey Lin

H1 50/50 BOUNCE

- Same rules apply as the ID50
- Lets look at some chart examples…

Talking: Jeffrey Lin

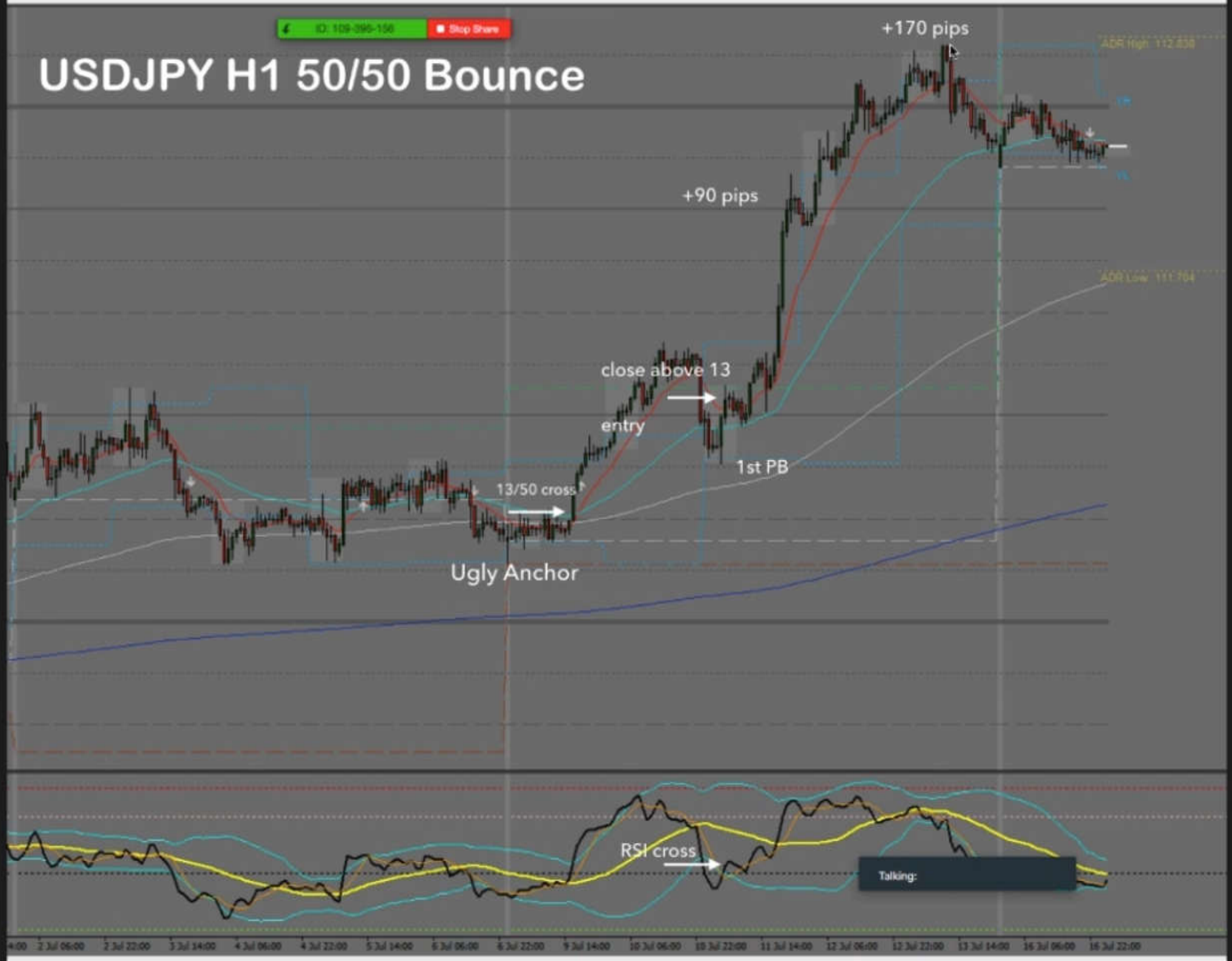
USDJPY H1 50/50 Bounce
+170 pips
+90 pips
close above 13
entry
1st PB
13/50 cross
Ugly Anchor
RSI cross
Talking:

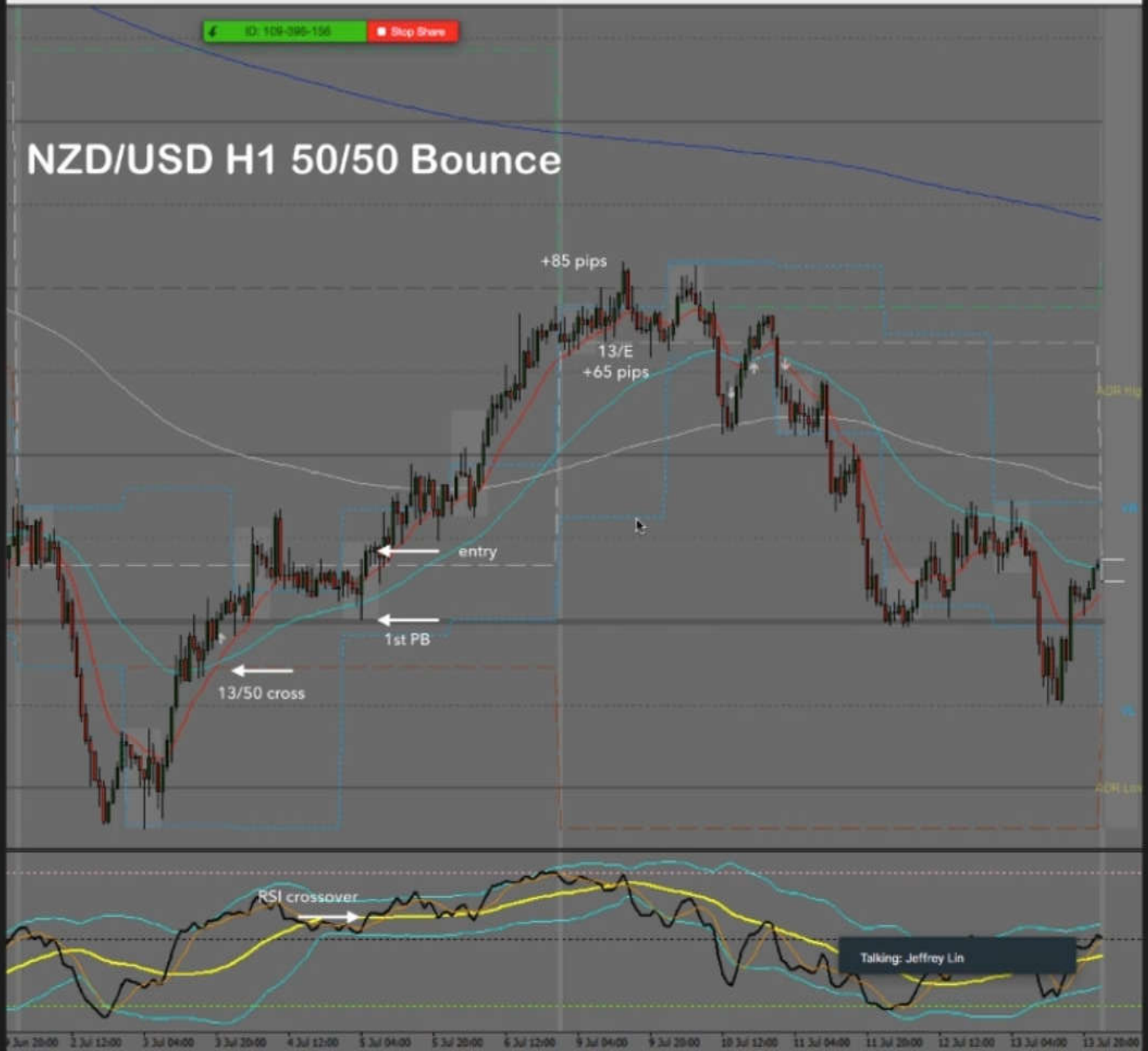
NZD/USD H1 50/50 Bounce
+85 pips
13/E
+65 pips
entry
1st PB
13/50 cross
RSI crossover
Talking: Jeffrey Lin

TRADES THAT DID NOT PLAY OUT...

Talking: Jeffrey Lin

1.16795
Spread 0.2
High 1.17120
Low 1.16639
Net Chg 48
Pips To HOD 32.5
Pips To LOD 15.6
Candle Time 4:46
1.17495
1.17415
1.17335
1.17255
1.17175
1.17095
1.17020
1.16940
1.16860
1.16700
1.16625
1.16550
R = 35.3
R = 22.8
EU
0.0
81.38
48.50
30.21
Talking: Jeffrey Lin

ID: 109-395-156
Stop Share
USDJPY...,M15
ADR 1.00 20051027 01 Mod 01
ADR Value= 66 | Reached= No | Today's Range= 57 | T's High= 111.382 | T's Low= 110.815
Target High= 111.472 | Target Low= 110.725 | To ADR High= 49 | To ADR Low= 26
R = 45.3
TDI+ 41.39

LEVELS IN THE

MARKET MAKER CYCLE

WHAT ARE THE LEVELS?

- Levels are the Market Maker Cycle drawn out over 2.5 to 5 days of movement in a particular direction.
- This gives us some kind of a structure in a dynamic market.
- This also gives us a direction or bias when we look for trades.
- Let's look at the Market Maker T

The Market Maker Trend Cycle

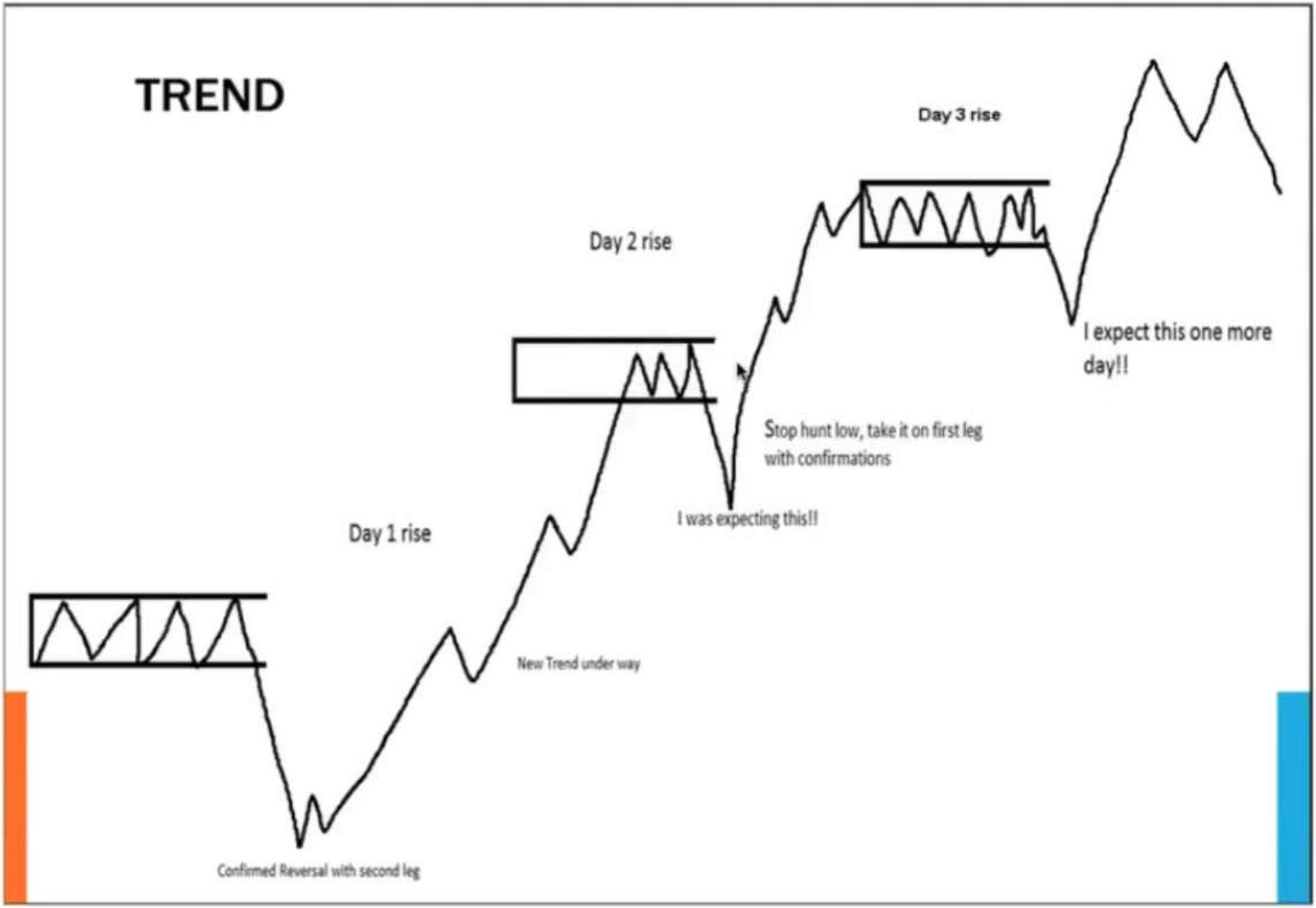

HOW DO WE IDENTIFY THE LEVELS?

- 2.5 to 5 days of drop or rise.
- Each level will be approximately 1 x ADR.
- Asian Session Box Stacking - Asian Consolidations
- EMA Crosses
  - Level 1: 13/50 cross
  - Level 2: 50/200 cross
  - Level 3: 50/800 or 200/800 cross, or EMAs will be fanned out.

Levels using days of drop or rise...
Level 3
Level 1
Day 1
Level 2
Day 2
Day 3
Level 3
14 May 02:00
14 May 14:00
15 May 02:00
15 May 14:00
16 May 02:00
16 May 14:00
17 May 02:00
17 May 14:00
18 May 02:00

3 Levels of rise over 5 days...
Level 3
Day 4
Day 5
Level 2
Day 2
Day 3
Day 1
Level 1
PEAK
11 May 13:00
14 May 02:00
14 May 14:00
15 May 02:00
15 May 14:00
16 May 02:00
16 May 14:00
17 May 02:00
17 May 14:00
18 May 02:00
18 May 14:00

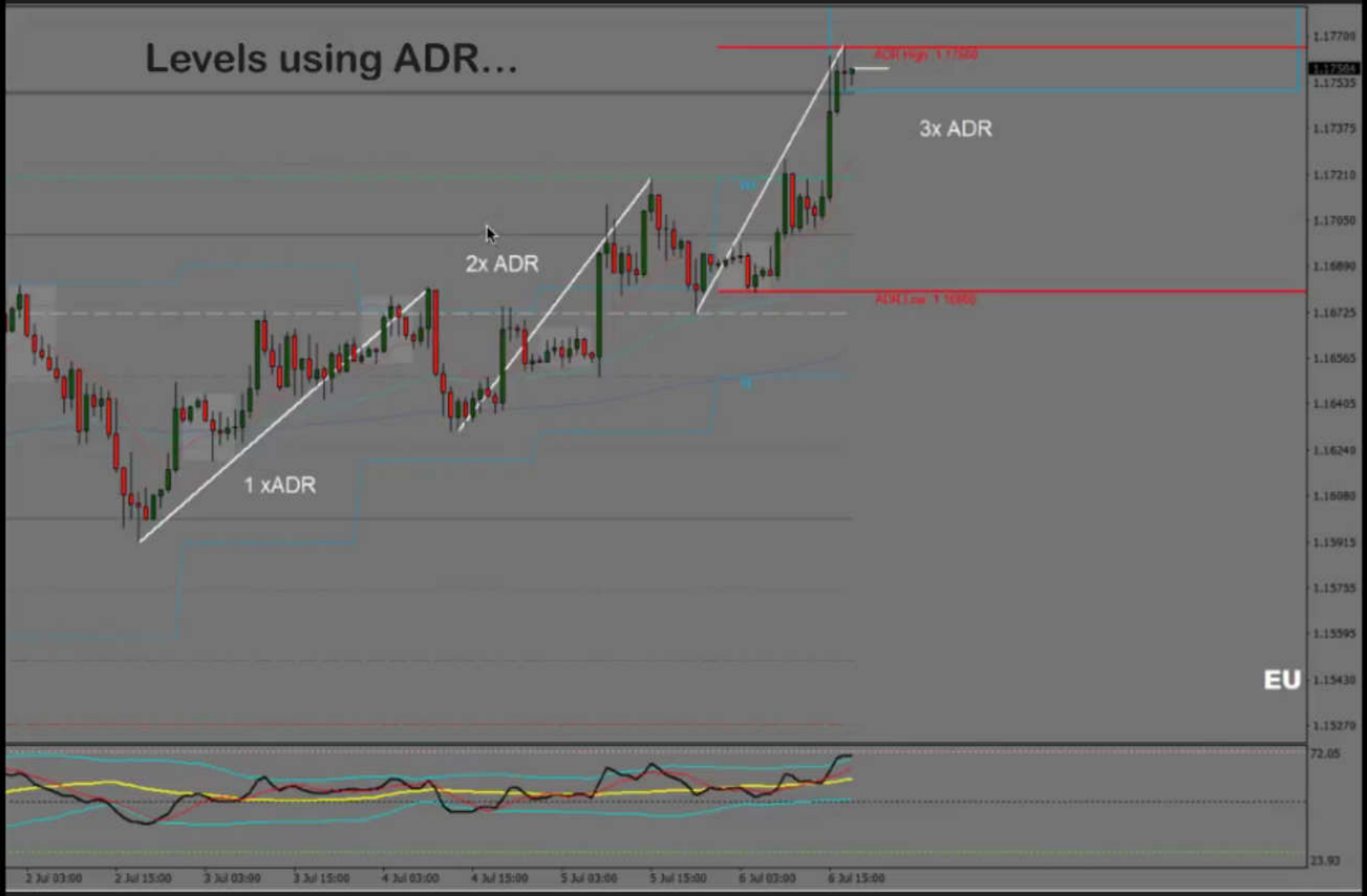
Levels using ADR…
1 xADR
2x ADR
3x ADR
EU
2 Jul 03:00
2 Jul 15:00
3 Jul 03:00
3 Jul 15:00
4 Jul 03:00
4 Jul 15:00
5 Jul 03:00
5 Jul 15:00
6 Jul 03:00
6 Jul 15:00

Levels Using Asian Box Stacking

Asian box stacking in consolidation

Levels Using EMA Crosses…

Extended Level 3 EMA Cross

RECAP

- 2.5 to 5 days of Rise or Drop
- ADR levels
- Asian Box Stacking
- EMA crosses
- Knowing the levels is NOT as important as recognizing the pattern, the timing, and the pushes!

TRENDS, RESETS, PEAKS

MARKET MAKER CYCLE

TRENDS

- There are 2 types of trends:
  - Market Maker Trend (real trend)
  - Retail Trader Trend (what everyone else sees)
- Trend is set by the MM and can be reversed AT ANY TIME
- When you understand that it will give you the edge to trade in both directions (buy or sell)
- Do not become so biased that you miss setups!

TREND DAY 1

- Trend is generally a 3 day cycle
- Day 1: Reversal Day or Peak Formation High/Low
- Comes as a market surprise, catching everyone following traditional indicators and strategies (retail traders) off guard.
- News can be used to justify OR falsify the MM actions.

TREND DAY 2

- Retail trader trend and the traditional technical strategies will be validated.
- Moving averages, technical indicators will cross over or fire signals (50/200 cross, etc.)
- This gives the opportunity for the trend following technical traders to hop in.
- Majority of retail traders may still be unsure at this point and they are waiting for confirmation to get in.

TREND DAY 3

- Traders are now convinced this is the real move.
- Market Makers show acceleration & separation from the moving averages.
- May use news to help validate their story or fake you out!
- When they have collected enough contracts at this level they will apply the brakes and trap everyone (retail traders) the WRONG WAY!
- …but not us :)

USD/JPY Chart Example

RESETS/PEAKS

- Sometimes the Market Makers will need to continue the trend and not reverse directions.
- Resets are used by Market Makers to book profits and continue the retail trend.
- The reset will represent a new peak formation, and 3 more days of rise/drop can be expected.
- If no one falls for it, there may only be one more level or rise/fall
- Thats why in some cases there can be 4 or 5 levels identified…and also why we use stop losses.

USD/CHF Reset Example

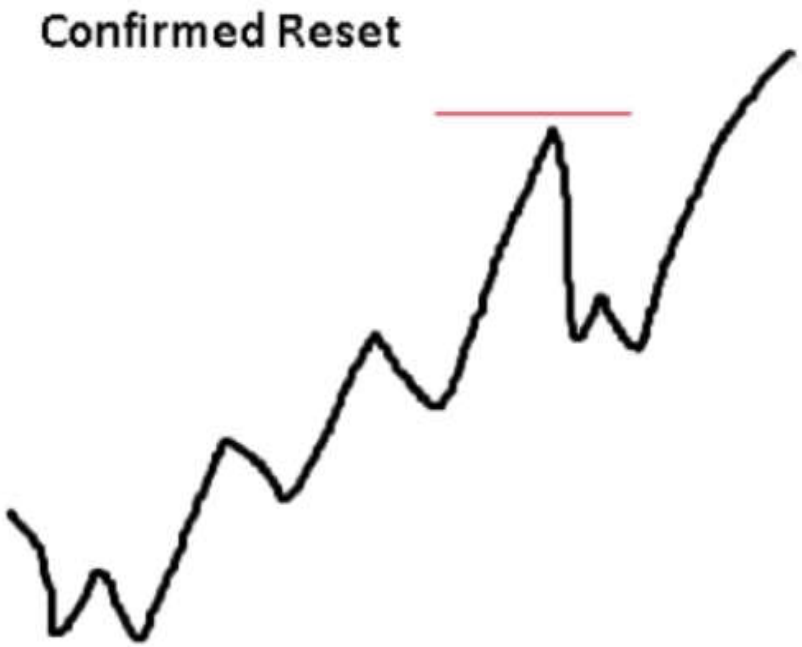
Confirmed Reset

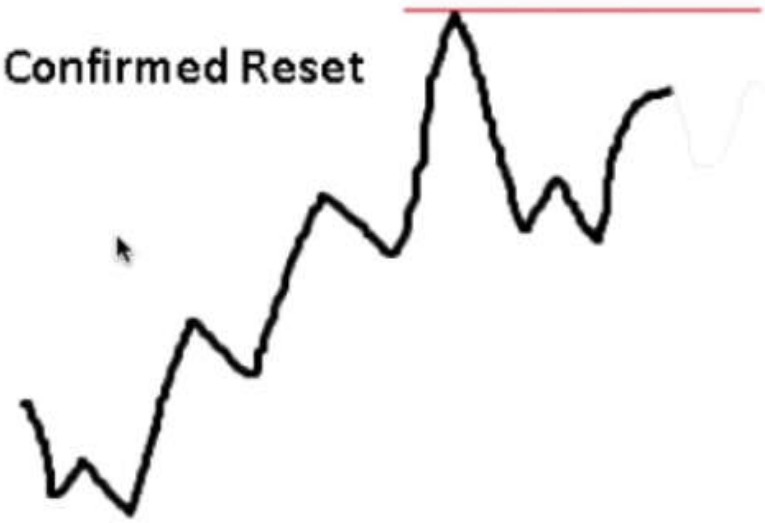
Non Confirmed Reset

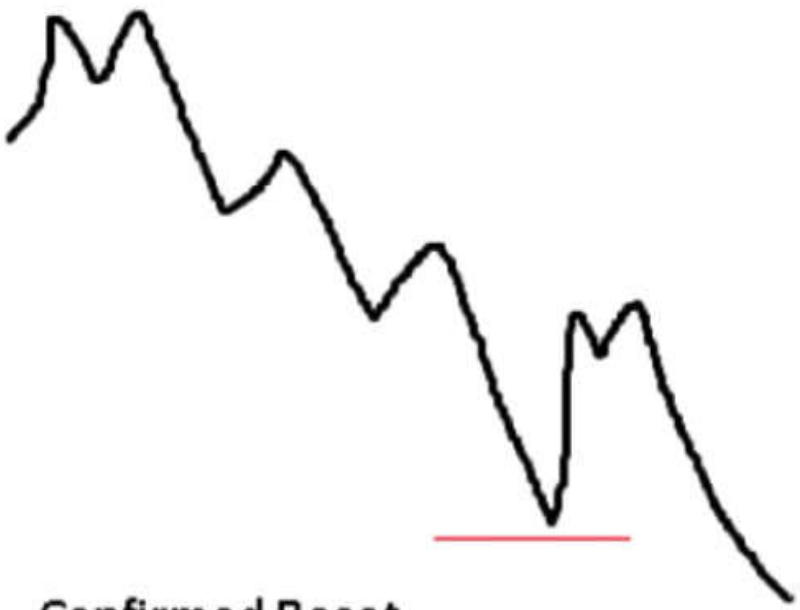
Confirmed Reset

Non Confirmed Reset

Confirmed VS. Unconfirmed Reset

FAKE-OUTS IN THE

MARKET MAKER CYCLE

GBPUSDi,M15
GBPUSDi,M15
ADR=103 Reached, Today Range=113, Target High=1.32082, Target Low=1.31051
R = 39.7
TDI+ 32.71
SymbolChanger1
29 Jun 2018
29 Jun 15:00
29 Jun 18:00
29 Jun 21:00
2 Jul 01:00
2 Jul 04:00
2 Jul 07:00
2 Jul 10:00
What will it do?

GBPUSD,M15
GBPUSD,M15
ADR=103 Reached, Today Range=113, Target High=1.32082, Target Low=1.31051
R = 39.7
Close above 13 EMA
Second Leg W
TDI+ 32.71
TDI confirm
SymbolChanger1
29 Jun 2018
29 Jun 15:00
29 Jun 18:00
29 Jun 21:00
2 Jul 01:00
2 Jul 04:00
2 Jul 07:00
2 Jul 10:00

GBPUSDi,M15
GBPUSDi,M15
ADR=103 Reached, Today Range=113, Target High=1.32082, Target Low=1.31051
1.31101
Spread 1.0
High 1.32082
Low 1.30949
Net Chg 113
Pips To HOD 98.1
Pips To LOD 15.2
Candle Time 13:15
R = 39.7
ADR Low
GU
0.0
TDI+ 32.71
SymbolChanger1
29 Jun 2018
29 Jun 15:00
29 Jun 18:00
29 Jun 21:00
2 Jul 01:00
2 Jul 04:00
2 Jul 07:00
2 Jul 10:00
2 Jul 13:00
2 Jul 16:00

GBPUSDi,M15
GBPUSDi,M15
ADR=103 Reached, Today Range=113, Target High=1.32082, Target Low=1.31051
1.31101
Spread 1.0
High 1.32082
Low 1.30949
Net Chg 113
Pips To HOD 98.1
Pips To LOD 15.2
Candle Time 13:15
R = 39.7
WTF...??
GU
0.0
TDI= 32.71
SymbolChanger1
29 Jun 2018
29 Jun 15:00
29 Jun 18:00
29 Jun 21:00
2 Jul 01:00
2 Jul 04:00
2 Jul 07:00
2 Jul 10:00
2 Jul 13:00
2 Jul 16:00

HOW CAN I AVOID THESE FAKE OUTS?

- Learn to recognize where you are in the MM cycle and determine your bias before you drop down to the lower TF to take your entry
- Always check the H1 chart and see if you can see a SUPER CLEAR MM cycle with which you can draw a bias
- Only then do you drop down to the lower TF to look for a setup and entry
- Lets look at the chart again this time with a side by side comparison…

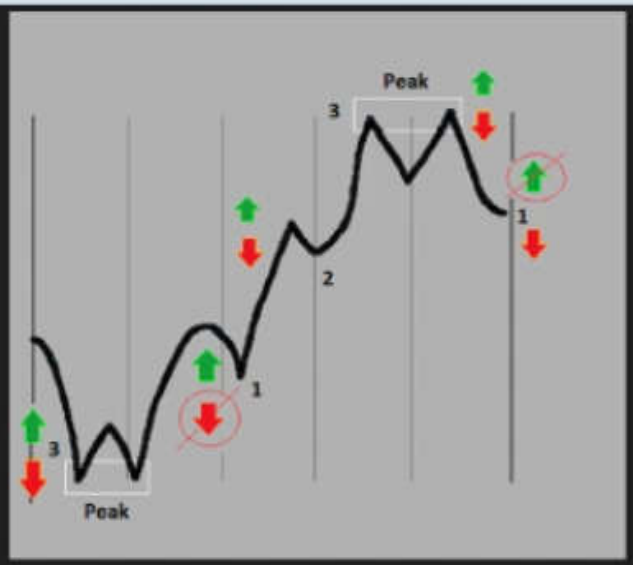

Does it look familiar?

GBPUSDi,M15
GBPUSDi,M15
ADR=103 Reached, Today Range=113, Target High=1.32082, Target Low=1.31051
1.31101
Spread 1.0
High 1.32082
Low 1.30949
Net Chg 113
Pips To HOD 98.1
Pips To LOD 15.2
Candle Time 13:15
R = 39.7
Type 3 Short
Type 3
505050
GU
0.0
+70 pips
TDI+ 32.71
SymbolChanger1
29 Jun 2018
29 Jun 15:00
29 Jun 18:00
29 Jun 21:00
2 Jul 01:00
2 Jul 04:00
2 Jul 07:00
2 Jul 10:00
2 Jul 13:00
2 Jul 16:00

Window
Help
New Order
AutoTrading
Peak RESET
Level 1
Level 2
Level 3
USDJPY,H1
USDCAD,H1
USDCHF,H1
EURUSD,H1
EURAUD,H1
EURCAD,H1
EURJPY,H1
GBPUSD,H1
GBPAUD,H1
GBPCAD,H1
GBPJPY,H1
AUDUSD,H1
Counter
Unit
Timeout
Expiration
Event
Alerts
Code Base
Experts
Journal
Default
2018.07.30 13:00
O: 111.046
H: 111.093
L: 111.014
C: 111.093

Window
Help
New Order
AutoTrading
Level 2
Level 1
PEAK LOW
USDJPY,H1
USDCAD,H1
USDCHF,H1
EURUSD,H1
EURAUD,H1
EURCAD,H1
EURJPY,H1
GBPUSD,H1
GBPAUD,H1
GBPCAD,H1
GBPJPY,H1
AUDUSD,H1
Counter
Unit
Timeout
Expiration
Event
Alerts
Code Base
Experts
Journal
Default
2018.08.09 22:00
O: 1.30061
H: 1.30454
L: 1.30347
C: 1.30403

New Order
AutoTrading
Level 2
Level 1
PEAK LOW
USDJPY,H1
USDCAD,H4
USDCHF,H1
EURUSD,H1
EURAUD,H1
EURCAD,H1
EURJPY,H1
GBPUSD,H1
GBPAUD,H1
GBPCAD,H1
GBPJPY,H1
AUDUSD,H1
Counter
Unit
Timeout
Expiration
Event
Alerts
Code Base
Experts
Journal
Default

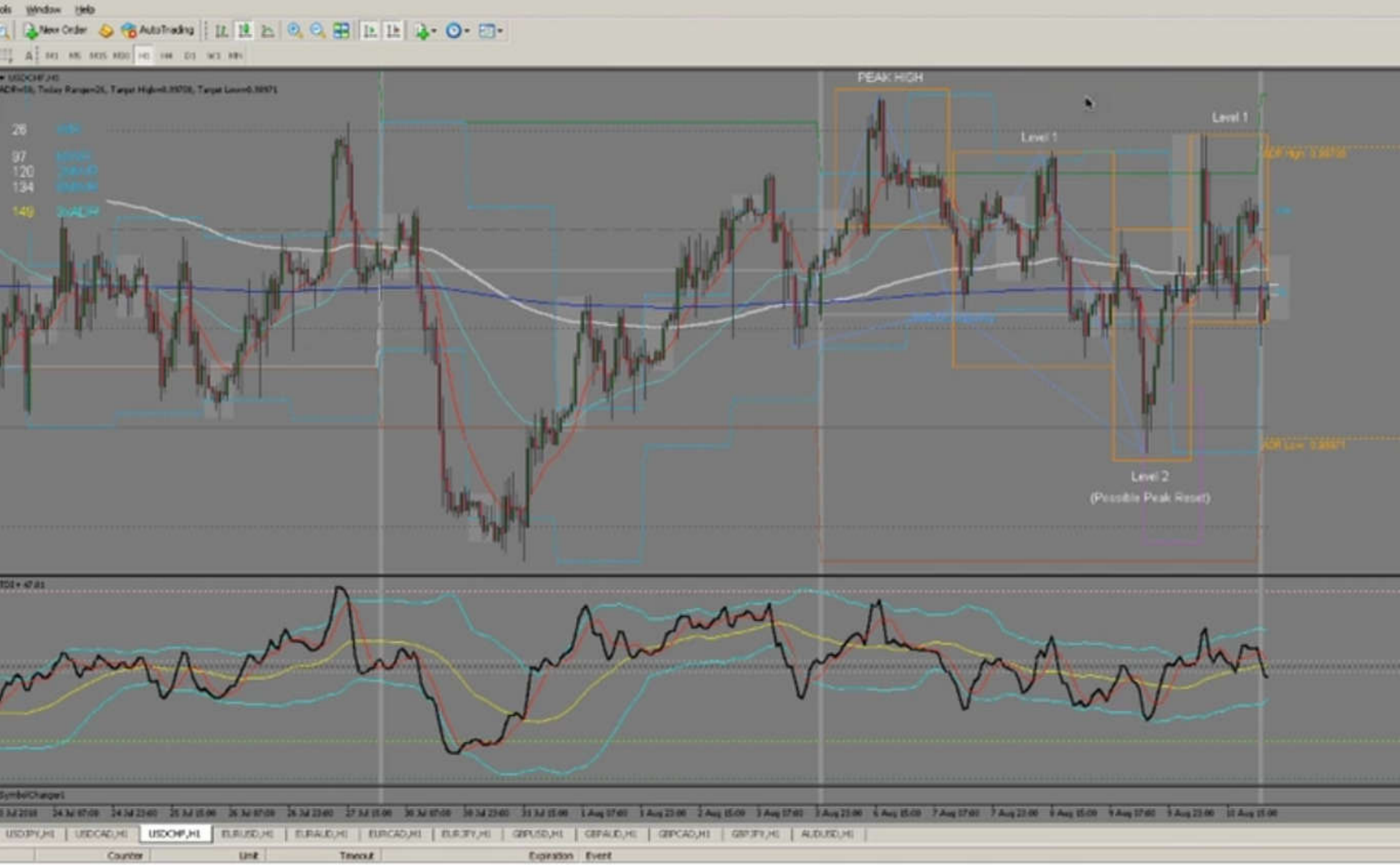
PEAK HIGH
Level 1
Level 1
Level 2
(Possible Peak Reset)
USDCHF,H1

Window
Help
New Order
AutoTrading
Peak RESET
Level 1
Level 2
Level 3
Peak RESET
Level 1
Level 2
Level 3
SymbolChanges
USDJPY,H1
USDCAD,H1
USDCHF,H1
EURUSD,H1
EURAUD,H1
EURCAD,H1
EURJPY,H1
GBPUSD,H1
GBPAUD,H1
GBPCAD,H1
GBPJPY,H1
AUDUSD,H1
Counter
Unit
Timeout
Expiration
Event
News
Alerts
Mailbox
Code Base
Experts
Journal
Default
2018.07.30 06:00
O: 1.16500
H: 1.16545
L: 1.16499
C: 1.16536

Peak RESET
Level 1
Level 2
Level 3
Peak RESET
Level 1
Level 2
Level 3

New Order
AutoTrading
PEAK
Level 1
Level 2
Level 3
Level 1
EURAUD,H1
Counter
Unit
Timeout
Expiration
Event
Alerts
Default

Peak RESET
Level 1
Level 2
Level 3
PEAK Low
Peak RESET
Level 1
Level 2
Level 3

Window
Help
New Order
AutoTrading
Peak RESET
Level 1
Level 2
Level 3
Peak RESET
Level 1
Level 2
Level 3
Counter
Unit
Timeout
Expiration
Event
Alerts
Mailbox
Code Base
Experts
Journal
Default

Peak RESET
Level 1
Level 2
Level 3
PEAK LOW

Peak RESET
Level 1
Level 2
Level 3
Level 1
PEAK LOW

Peak RESET
Level 1
Level 2
Level 3
PEAK LOW
Peak RESET
Level 1
Level 2
Level 3

Peak RESET
Level 1
Level 2
Level 3
Peak RESET
Level 1
Level 2

PEAK HIGH
Level 1
Level 2
Level 3

MINDSHIFT MASTERS ACADEMY

LONDON PATTERNS TYPE 1/2/3

Your IDEAL Criteria for Sorting thru the most IDEAL trades...

1. Super Clear MM Cycle
2. Super Clear London Pattern

THIS is your benchmark

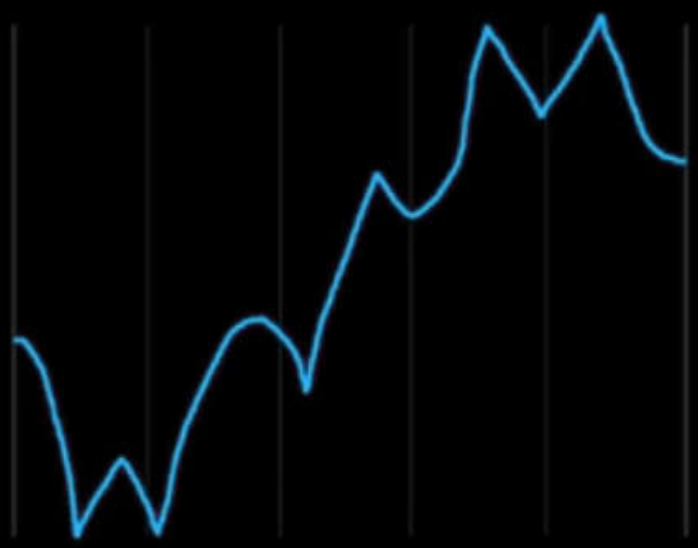

H1

+

M15

VARIATIONS OF THE PATTERN:

- Type 1

Type 2

Type 3

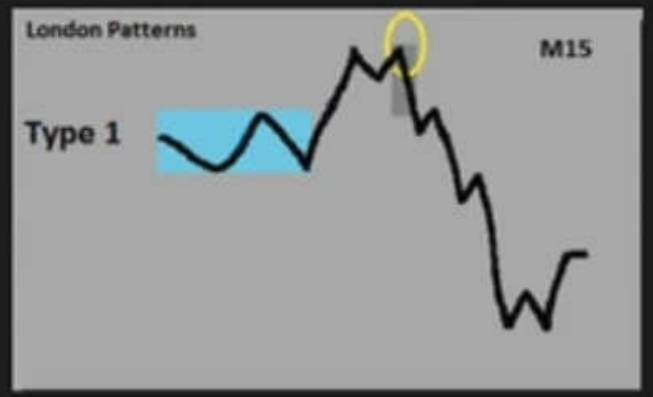

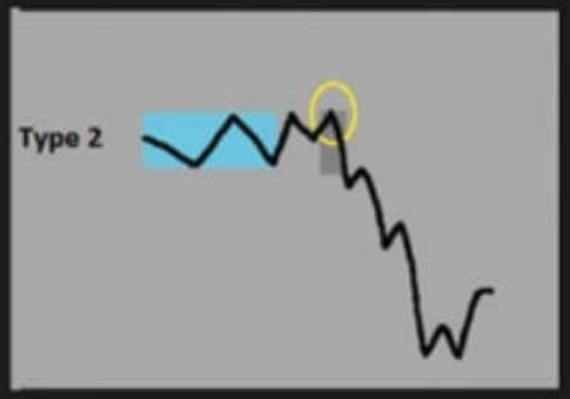

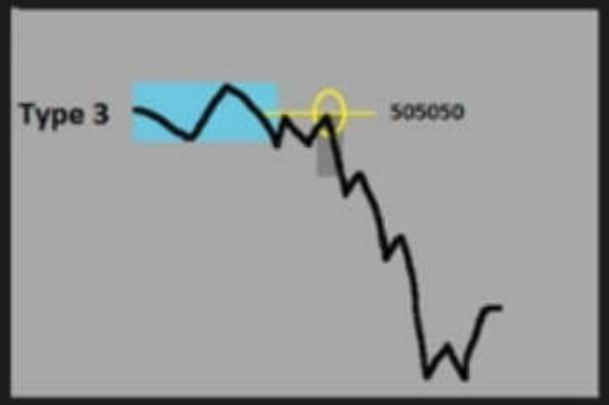

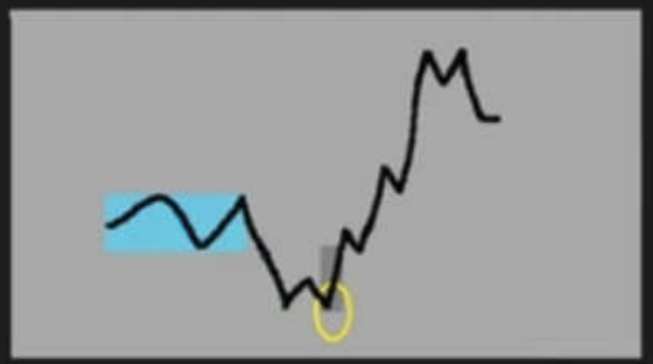

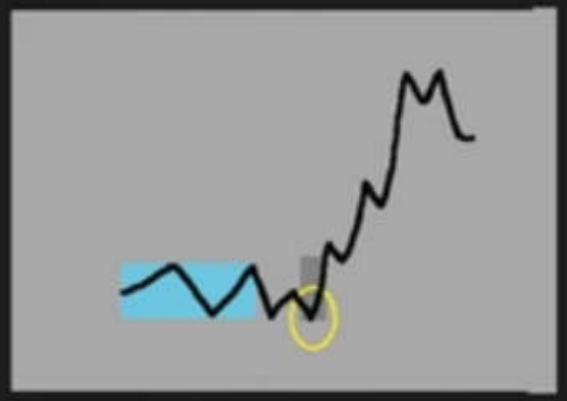

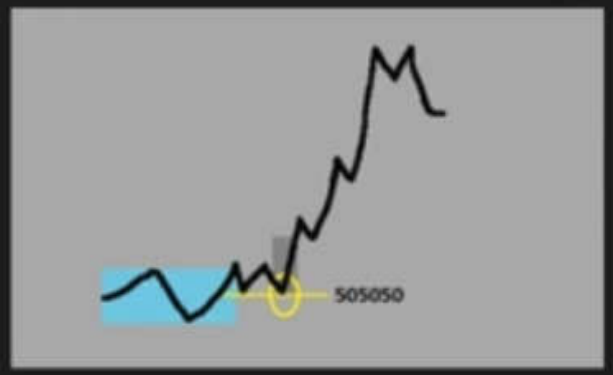

ENTRY RULES

- Second leg of the M or W at or near the HOD/LOD.
- Type 3 patterns the 2nd leg will be at or near the 50% range of the Asia box.
- Candlestick pattern (RR tracks, morning star, COW, etc.)
- Close above or below the 13 EMA
- TDI confirmation (RSI cross above/below the signal line and above/below market baseline.

TRADE MANAGEMENT

- We are looking to take anywhere from 30-50 pips on our trades (sometimes less if the ADR value is low)
- SL goes 5-7 pips above/below your perceived high/low of the day, OR 5-7 pips above/below the shift candle on the entry.
- Risk/Reward ratio should always be 1:1 or better
- Watch how the price handles the 13 EMA, if there is a close above/below against your intended direction you can exit the trade.
- Use the fib tool to watch how price reacts to the 38.2 & 61.8 levels
- We can also use the TDI RSI signal line cross to exit.

GBP/JPY Type 1 Short

GBP/JPY Type 1 Short

London Patterns
M15
Type 1
144.125
GJ
GJ

GBP/JPY End Result

EJ
128.825
EJ

EUR/JPY Type 1 M off the Mayo

EUR/JPY Type 1 M off the Mayo

EJ
127.879
EJ

EUR/JPY End Result

EUR/JPY End Result

1.50200
EC
EC

EUR/CAD Type 2 Long

EUR/CAD Type 2 Long

EC
1.51510
EC

Mute Start Video Manage Participants New Share Pause Share Annotate Remote Control More
ID: 651-313-688 Stop Share

EUR/CAD End Result

GU
1.28758
GU

GBP/USD Type 2 Short

GBP/USD Type 2 Short

GU
1.28309
GU

GBP/USD End Result

GBP/USD End Result

GBP/USD End Result

GBP/USD End Result

111.296
UJ
UJ

USD/JPY Type 3 Short

USD/JPY Type 3 Short

111.403
UJ
UJ

USD/JPY End Result

USD/JPY End Result

USD/JPY End Result

GA
1.73168
GA

GBP/AUD Type 3 Long

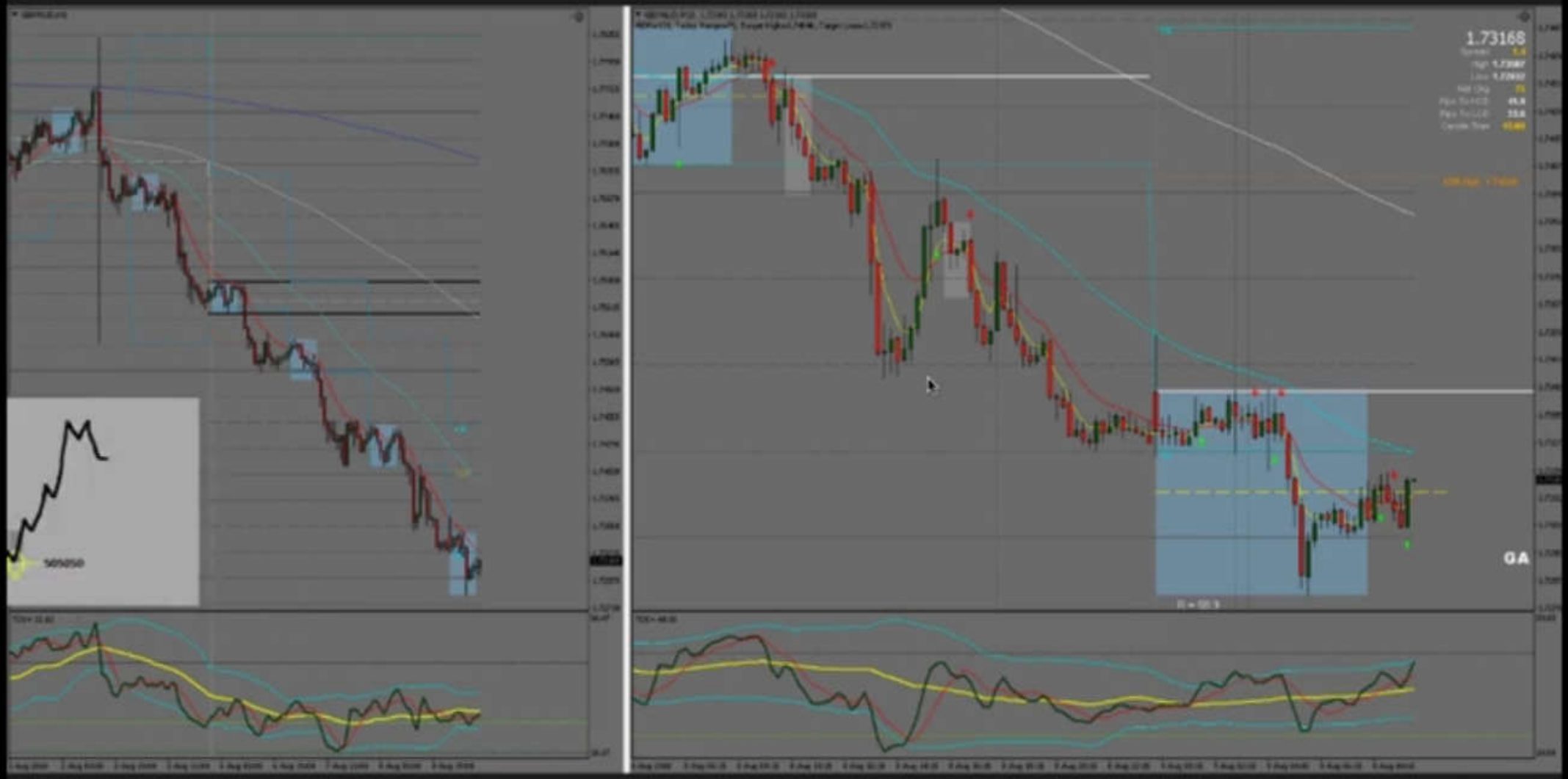

GBP/AUD Type 3 Long

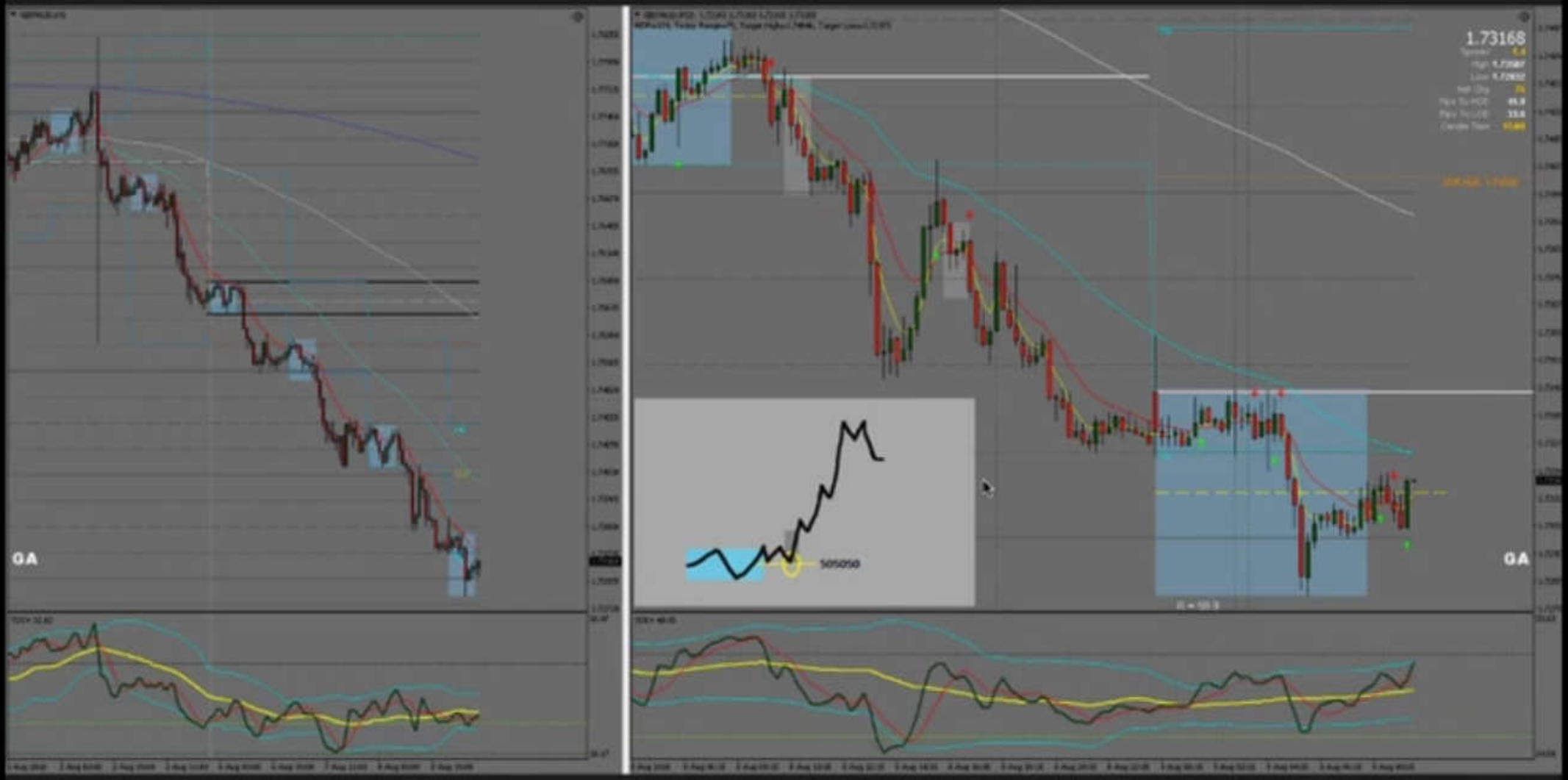

GA
1.73979
GA

GBP/AUD End Result

GBP/AUD End Result

Window Help

New Order AutoTrading

M1 M5 M15 M30 H1 H4 D1 W1 MN

USDJPY,H1

UJ 0.0

EURAUD,H1

EA 0.0

GBPUSD,H1

GU 0.0

GBPCHF,H1

USDCAD,H1

UC 0.0

EURCAD,H1

EC 0.0

IFXM_Multi_EMA
Time: 2018.10.03 03:00
MA 13: 1.4803

GBPAUD,H1

GA 0.0

GBPJPY,H1

EURUSD,H1

EU 0.0

EURJPY,H1

EJ 0.0

GBPCAD,H1

GC 0.0

AUDUSD,H1

USDJPY,H1 | USDCAD,H1 | EURUSD,H1 | EURAUD,H1 | EURCAD,H1 | EURJPY,H1 | GBPUSD,H1 | GBPAUD,H1 | GBPCAD,H1 | GBPCHF,H1 | GBPJPY,H1 | AUDUSD,H1

Type | Size | Sy... | Price | S / L | T / P | Price | Com... | Swap | Profit

History | News | Alerts | Mailbox | Code Base | Experts | Journal

Market Overview

Window
Help
New Order
AutoTrading
Level 1
Level 2
Level 3
RESET
Level 1
Level 2
Level 3
Level 1
103
129
137
145
163
2xADR
USDJPY,H1
EURUSD,H1
EURAUD,H1
EURCAD,H1
EURJPY,H1
GBPUSD,H1
GBPAUD,H1
GBPCAD,H1
GBPCHF,H1
GBPJPY,H1
AUDUSD,H1
Price
S / L
T / P
Price
Swap
Profit
News
Alerts
Mailbox
Code Base
Experts
Journal
Market Overview
2018.10.05 18:00
O: 113.799
H: 113.752
L: 113.552
C: 113.565

Window
Help
New Order
AutoTrading
Level 3
Level 2
Level 1
Level 2
Level 3
Level 1
Level 2
Level 1
Level 2
Level 3
[SweetSpot] 1.29000 Line
1.28996
USDJPY,H1
USDCAD,H1
EURUSD,H1
EURAUD,H1
EURCAD,H1
EURJPY,H1
GBPUSD,H1
GBPAUD,H1
GBPCAD,H1
GBPCHF,H1
GBPJPY,H1
AUDUSD,H1
Market Overview
2018.10.05 16:00
O: 1.29131
H: 1.29277
L: 1.29103
C: 1.29261

Window
Help
New Order
AutoTrading
Level 3
Level 1
Level 2
Level 3
Peak LOW
USDJPY,H1
USDCAD,H1
EURUSD,H1
EURAUD,H1
EURCAD,H1
EURJPY,H1
GBPUSD,H1
GBPAUD,H1
GBPCAD,H1
GBPCHF,H1
GBPJPY,H1
AUDUSD,H1
Price
S / L
T / P
Swap
Profit
News
Alerts
Mailbox
Code Base
Experts
Journal
Market Overview
2018.10.04 22:00
O: 1.15141
H: 1.15190
L: 1.15091
C: 1.15126

Window
Help
New Order
AutoTrading
RESET
Level 3
Level 2
Level 1
Level 1
Level 2
Level 3
Level 2
Level 3
USDJPY,H1
USDCAD,H1
EURUSD,H1
EURAUD,H1
EURCAD,H1
EURJPY,H1
GBPUSD,H1
GBPAUD,H1
GBPCAD,H1
GBPCHF,H1
GBPJPY,H1
AUDUSD,H1
Price
S / L
T / P
Price
Swap
Profit
News
Alerts
Mailbox
Code Base
Experts
Journal
Market Overview

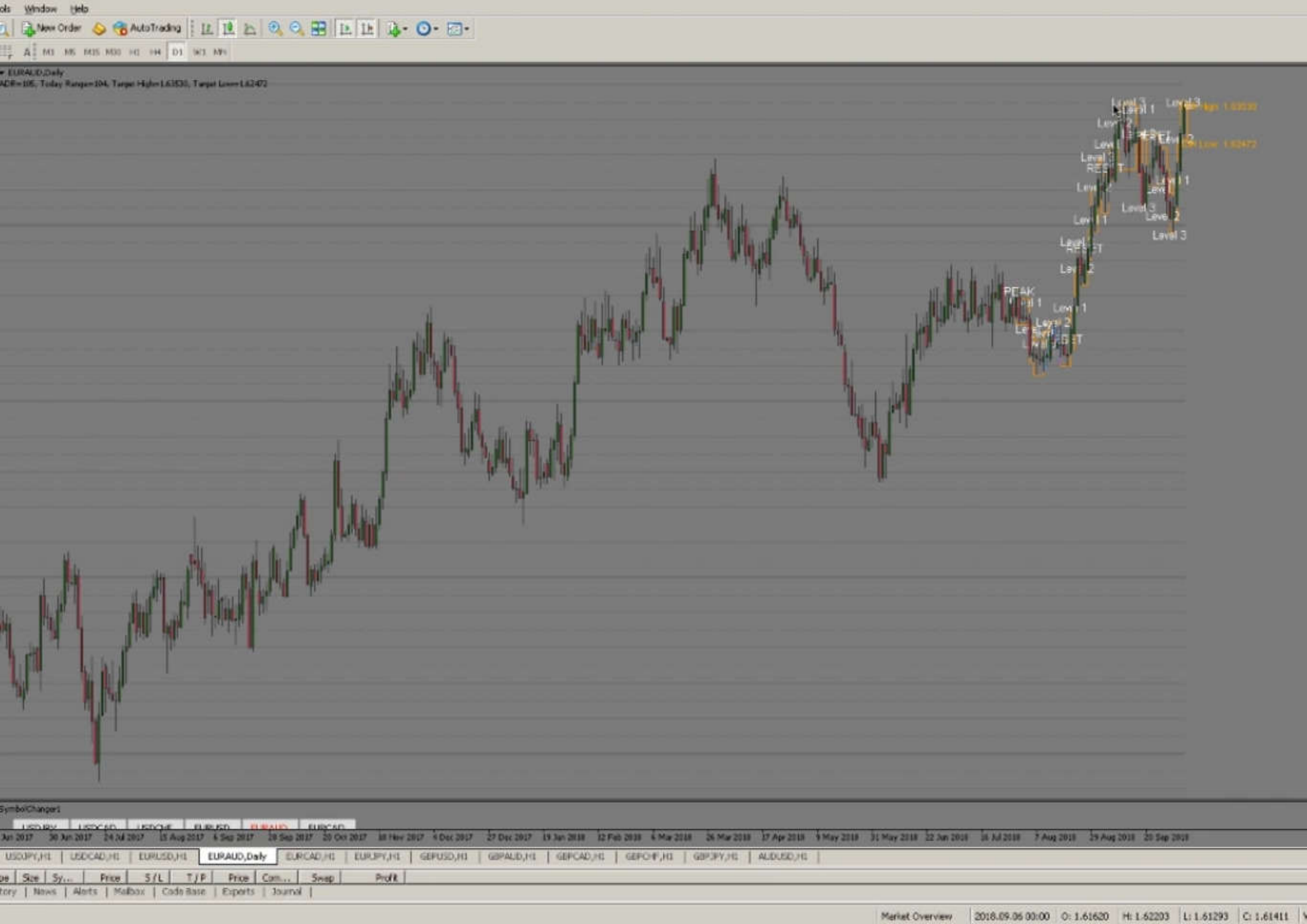
Window
Help
New Order
AutoTrading
M1 M5 M15 M30 H1 H4 D1 W1 MN
EURAUD,Daily
PEAK
Level 1
Level 2
Level 3
RESET
SymbolChanger1
USDJPY,H1
USDCAD,H1
EURUSD,H1
EURAUD,Daily
EURCAD,H1
EURJPY,H1
GBPUSD,H1
GBPAUD,H1
GBPCAD,H1
GBPCHF,H1
GBPJPY,H1
AUDUSD,H1
Price
S / L
T / P
Swap
Profit
News
Alerts
Mailbox
Code Base
Experts
Journal
Market Overview
2018.09.06 00:00
O: 1.61620
H: 1.62203
L: 1.61293
C: 1.61411

Window
Help
New Order
AutoTrading
RESET
Level 3
Level 2
Level 1
Level 1
Level 2
Level 3
Level 3
Level 2
Level 3
USDJPY,H1
USDCAD,H1
EURUSD,H1
EURAUD,H1
EURCAD,H1
EURJPY,H1
GBPUSD,H1
GBPAUD,H1
GBPCAD,H1
GBPCHF,H1
GBPJPY,H1
AUDUSD,H1
News
Alerts
Mailbox
Code Base
Experts
Journal
Market Overview
2018.10.05 12:00
O: 1.62650
H: 1.62732
L: 1.62574
C: 1.62695

Window
Help
New Order
AutoTrading
Level 1
Level 2
Level 3
Level 1
Level 2
Level 3
Level 1
Level 2
Level 3
USDJPY,H1
USDCAD,H1
EURUSD,H1
EURAUD,H1
EURCAD,H1
EURJPY,H1
GBPUSD,H1
GBPAUD,H1
GBPCAD,H1
GBPCHF,H1
GBPJPY,H1
AUDUSD,H1
Price
S / L
T / P
Price
Swap
Profit
News
Alerts
Mailbox
Code Base
Experts
Journal
Market Overview

Window
Help
New Order
AutoTrading
PEAK
Level 3
Level 1
Level 2
186
254
234
231
310
USDJPY,H1
USDCAD,H1
EURUSD,H1
EURAUD,H1
EURCAD,H1
EURJPY,H1
GBPUSD,H1
GBPAUD,H1
GBPCAD,H1
GBPCHF,H1
GBPJPY,H1
AUDUSD,H1
Price
S / L
T / P
Swap
Profit
News
Alerts
Mailbox
Code Base
Experts
Journal
Market Overview
2018.10.05 19:00
O: 130.610
H: 130.860
L: 130.607
C: 130.836

Window
Help
New Order
AutoTrading
M1 M5 M15 M30 H1 H4 D1 W1 MN
186
254
234
231
2xADR
Peak RESET
Level 1
Level 2
Level 3
Peak RESET
PEAK
PEAK
ADR High 131.626
ADR Low 130.367
USDJPY,H1
USDCAD,H1
EURUSD,H1
EURAUD,H1
EURCAD,H1
EURJPY,H4
GBPUSD,H1
GBPAUD,H1
GBPCAD,H1
GBPCHF,H1
GBPJPY,H1
AUDUSD,H1
Symbol Period Size Sy... Price S/L T/P Price Com... Swap Profit
Trade Exposure History News Alerts Mailbox Code Base Experts Journal
Market Overview
2018.10.04 12:00 O: 131.306 H: 131.563 L: 131.135 C: 131.341

Window
Help
New Order
AutoTrading
GBPUSD,H1
PEAK
201
236
226
223
338
Level 1
Level 2
Level 3
Level 1
USDJPY,H1
USDCAD,H1
EURUSD,H1
EURAUD,H1
EURCAD,H1
EURJPY,H1
GBPUSD,H1
GBPAUD,H1
GBPCAD,H1
GBPCHF,H1
GBPJPY,H1
AUDUSD,H1
Size
Price
S / L
T / P
Price
Swap
Profit
News
Alerts
Mailbox
Code Base
Experts
Journal
Market Overview
2018.10.04 01:00
O: 1.29495
H: 1.29537
L: 1.29446
C: 1.29452

Window
Help
New Order
AutoTrading
598
357
305
289
491
Level 1
Level 2
Level 3
Level 1
Level 2
Level 3
RESET
USDJPY,H1
USDCAD,H1
EURUSD,H1
EURAUD,H1
EURCAD,H1
EURJPY,H1
GBPUSD,H1
GBPAUD,H1
GBPCAD,H1
GBPCHF,H1
GBPJPY,H1
AUDUSD,H1
Price
S / L
T / P
Price
Swap
Profit
News
Alerts
Mailbox
Code Base
Experts
Journal
Market Overview
2018.10.01 05:00
O: 1.80432
H: 1.80496
L: 1.80321
C: 1.80490

Window
Help
New Order
AutoTrading
M1 M5 M15 M30 H1 H4 D1 W1 MN
598
357
305
289
491
Peak RESET
Level 1
Level 2
Level 3
RESET
Level 1
Level 2
Level 3
RESET
Level 1
Level 2
Level 3
RESET
Level 1
Level 2
Level 3
Level 1
Level 2
Level 3
Level 1
Level 2
Level 3

Window
Help
New Order
AutoTrading
598
357
305
289
491
Level 1
Level 2
Level 3
Level 1
Level 2
Level 3
RESET
USDJPY,H1
USDCAD,H1
EURUSD,H1
EURAUD,H1
EURCAD,H1
EURJPY,H1
GBPUSD,H1
GBPAUD,H1
GBPCAD,H1
GBPCHF,H1
GBPJPY,H1
AUDUSD,H1
Price
S / L
T / P
Price
Swap
Profit
News
Alerts
Mailbox
Code Base
Experts
Journal
Market Overview

Window
Help
New Order
AutoTrading
Level 3
Level 2
Level 1
PEAK LOW
Level 2
Level 1
Level 2
Level 1
Level 3
PEAK LOW
USDJPY,H1
USDCAD,H1
EURUSD,H1
EURAUD,H1
EURCAD,H1
EURJPY,H1
GBPUSD,H1
GBPAUD,H1
GBPCAD,H1
GBPCHF,H1
GBPJPY,H1
AUDUSD,H1
Price
S / L
T / P
Price
Swap
Profit
News
Alerts
Mailbox
Code Base
Experts
Journal
Market Overview
2018.09.27 03:00
O: 1.71665
H: 1.71696
L: 1.71600
C: 1.71652

Window
Help
New Order
AutoTrading
M1 M5 M15 M30 H1 H4 D1 W1 MN
277
247
197
189
341
Level 3
Level 1
Level 2
Level 3
Level 1
Level 2
RESET
RESET
USDJPY,H1
USDCAD,H1
EURUSD,H1
EURAUD,H1
EURCAD,H1
EURJPY,H1
GBPUSD,H1
GBPAUD,H1
GBPCAD,H1
GBPCHF,H1
GBPJPY,H1
AUDUSD,H1
Price
S / L
T / P
Price
Swap
Profit
News
Alerts
Mailbox
Code Base
Experts
Journal
Market Overview
2018.10.02 07:00
O: 1.28309
H: 1.28313
L: 1.28252
C: 1.28278

Window
Help
New Order
AutoTrading
M1 M5 M15 M30 H1 H4 D1 W1 MN
222
298
273
277
407
Level 3
Level 1
RESET
USDJPY,H1
USDCAD,H1
EURUSD,H1
EURAUD,H1
EURCAD,H1
EURJPY,H1
GBPUSD,H1
GBPAUD,H1
GBPCAD,H1
GBPCHF,H1
GBPJPY,H1
AUDUSD,H1
Price
S / L
T / P
Price
Swap
Profit
News
Alerts
Mailbox
Code Base
Experts
Journal
Market Overview
2018.10.01 15:00
O: 148.416
H: 149.407
L: 148.257
C: 148.966

Window
Help
New Order
AutoTrading
Level 3
Level 2
Level 1
Level 2
Level 3
PEAK LOW
Daily_Hi,c
Time: 2018.10.02 08:00
Value2: 0.7206
USDJPY,H1
USDCAD,H1
EURUSD,H1
EURAUD,H1
EURCAD,H1
EURJPY,H1
GBPUSD,H1
GBPAUD,H1
GBPCAD,H1
GBPCHF,H1
GBPJPY,H1
AUDUSD,H1
Market Overview

Window
Help
New Order
AutoTrading
Level 3 PEAK
Level 1
Level 2
Level 3
PEAK
Level 1
Level 2
Level 3
PEAK LOW
Level 1
Level 2
Level 3
Level 1
Level 2
Level 3
Level 1
Level 2
Level 3
PEAK LOW
USDJPY,H1
USDCAD,H1
EURUSD,H1
EURAUD,H1
EURCAD,H1
EURJPY,H1
GBPUSD,H1
GBPAUD,H1
GBPCAD,H1
GBPCHF,H1
GBPJPY,H1
AUDUSD,H4
News
Alerts
Mailbox
Code Base
Experts
Journal
Market Overview
2018.10.01 00:00
O: 0.72223
H: 0.72311
L: 0.72202
C: 0.72213

MINDSHIFT MASTERS ACADEMY

TRADE MANAGEMENT – ENTRIES & EXITS

2ND LEG TRADE ENTRY RULES:

- Close above/below the 13 EMA
- RSI crosses the signal line on the TDI
- RSI crosses the market baseline on the TDI
- Entry trigger needs to be a shift candle or a nameable candle pattern (RR tracks, Star pattern, COW, etc.)
- Setups that are not 2nd leg entries, MBL does not need to be crossed.

TRADE MANAGEMENT RULES

- Stop loss set 3-5 pips above/below the shift candle or HOD/LOD
- Take profit target suggestions:
  - 20 pips for ADR < 100 & 30 pips for ADR > 100
  - TP1 50 EMA & TP2 200 EMA
- Recommend setting the trade to break-even (BE) once you've reached your 1:1

TRADE EXIT RULES

- Price closes back above/below the 13 EMA
- Fib levels (38.2 & 61.8) breached
- RSI crosses back over the signal line on TDI
- A strong candle reversal pattern is formed

LET'S LOOK AT SOME CHART EXAMPLES. . .

The Short

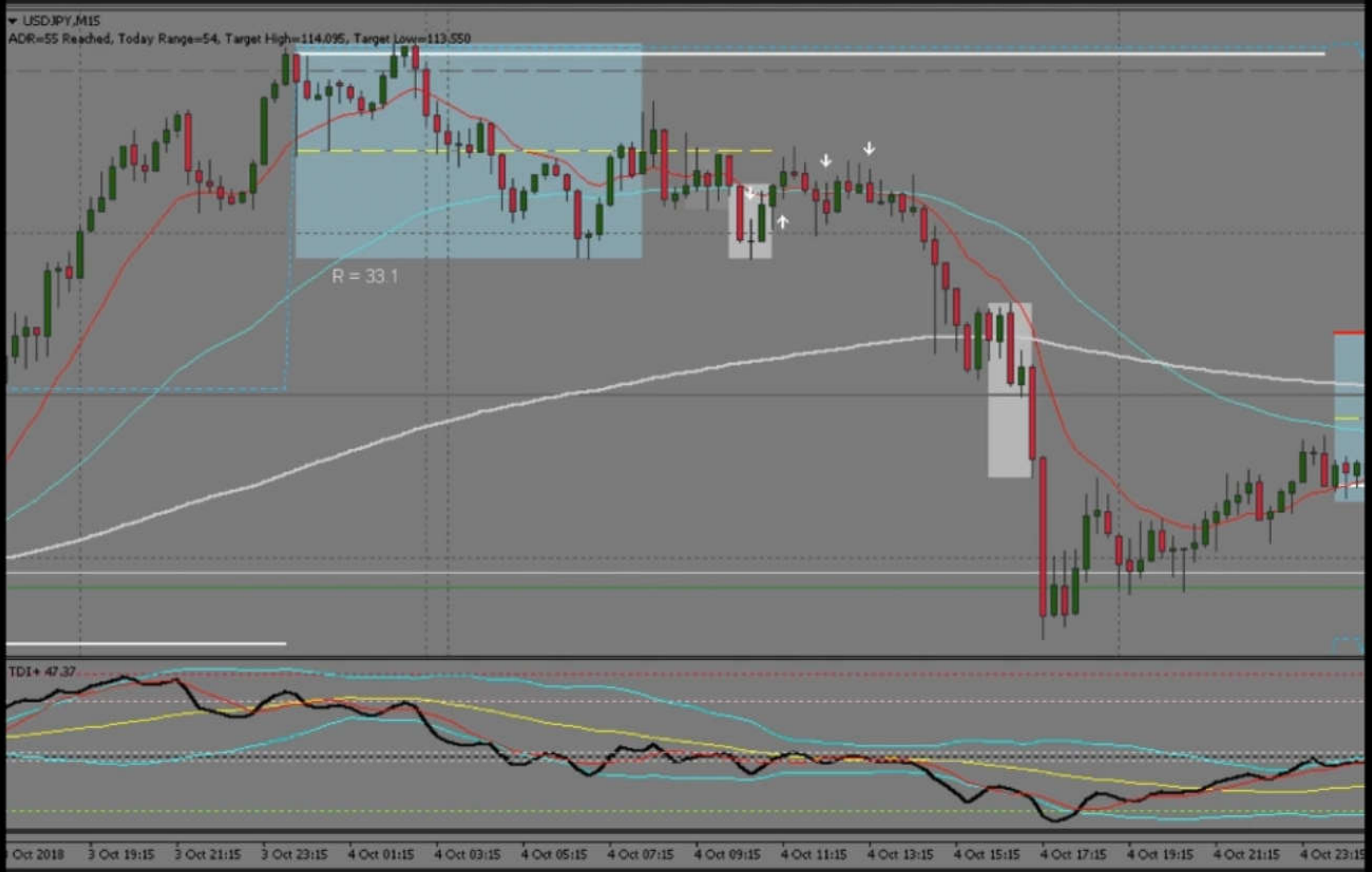
USDJPY,M15
ADR=55 Reached, Today Range=54, Target High=114.095, Target Low=113.550
R = 33.1
TDI+ 47.37
3 Oct 19:15
3 Oct 21:15
3 Oct 23:15
4 Oct 01:15
4 Oct 03:15
4 Oct 05:15
4 Oct 07:15
4 Oct 09:15
4 Oct 11:15
4 Oct 13:15
4 Oct 15:15
4 Oct 17:15
4 Oct 19:15
4 Oct 21:15

USD/JPY Type 3 Short

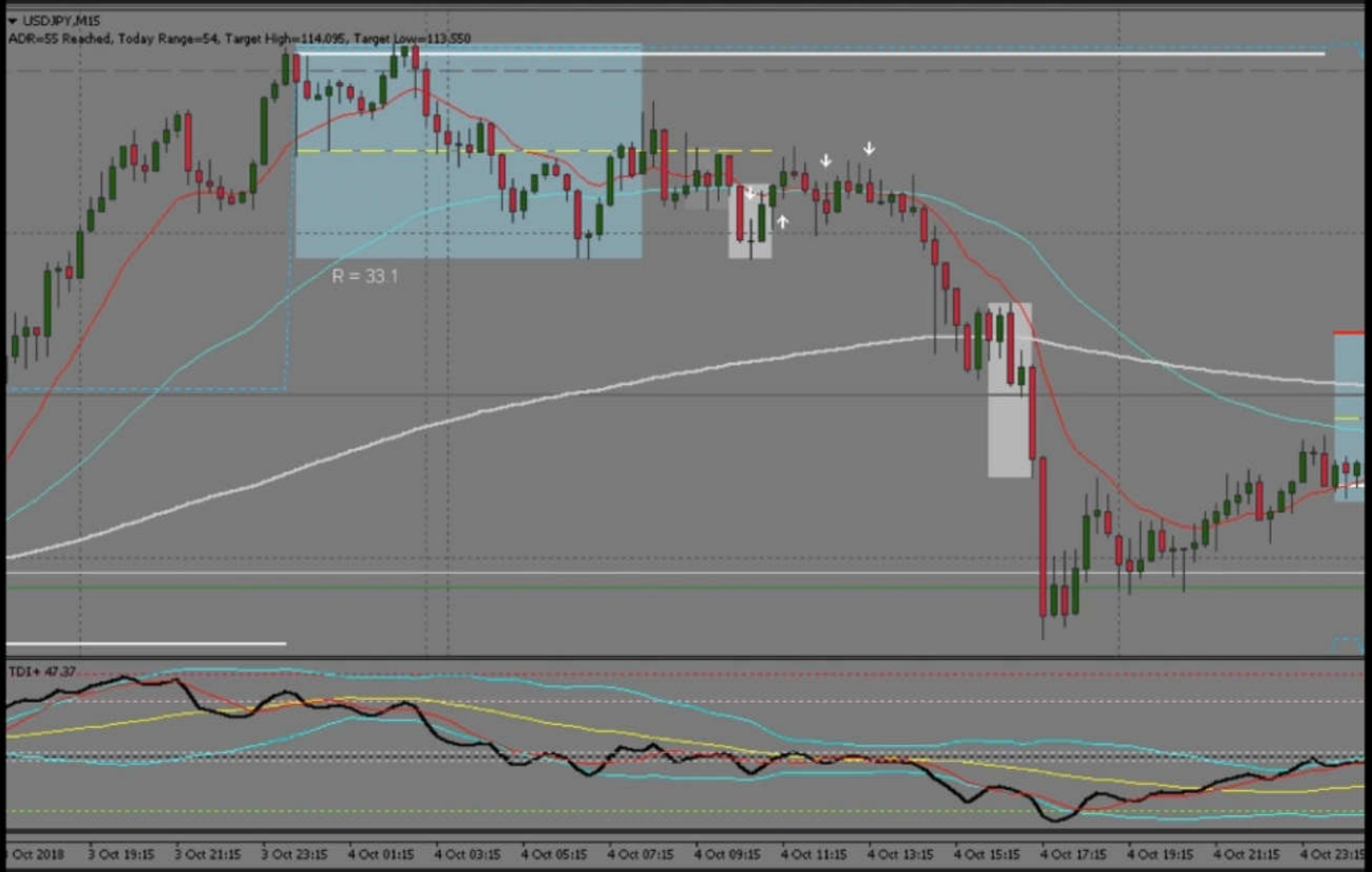

USD/JPY Type 3 Short

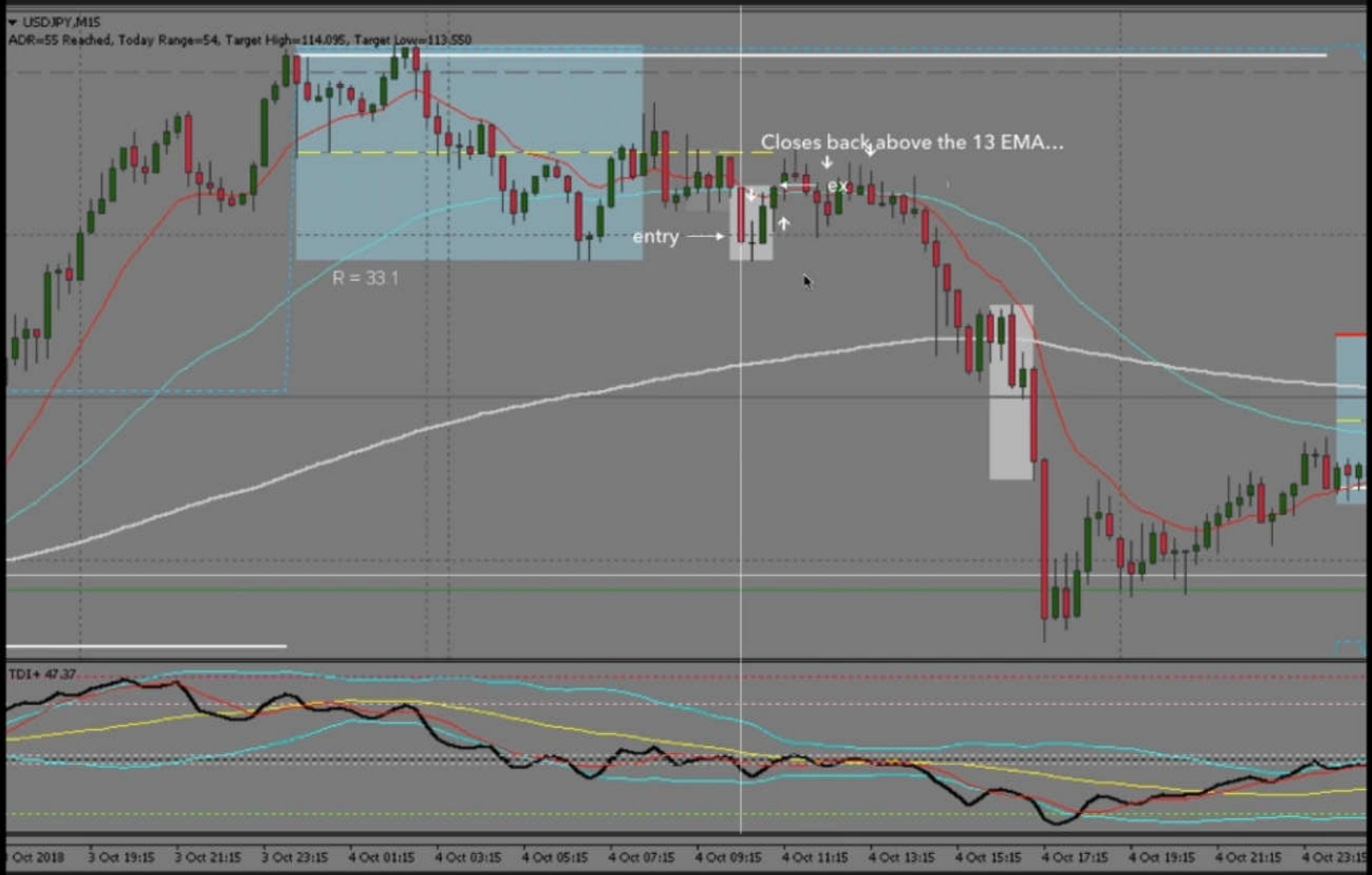

Look for a chance to get back in…

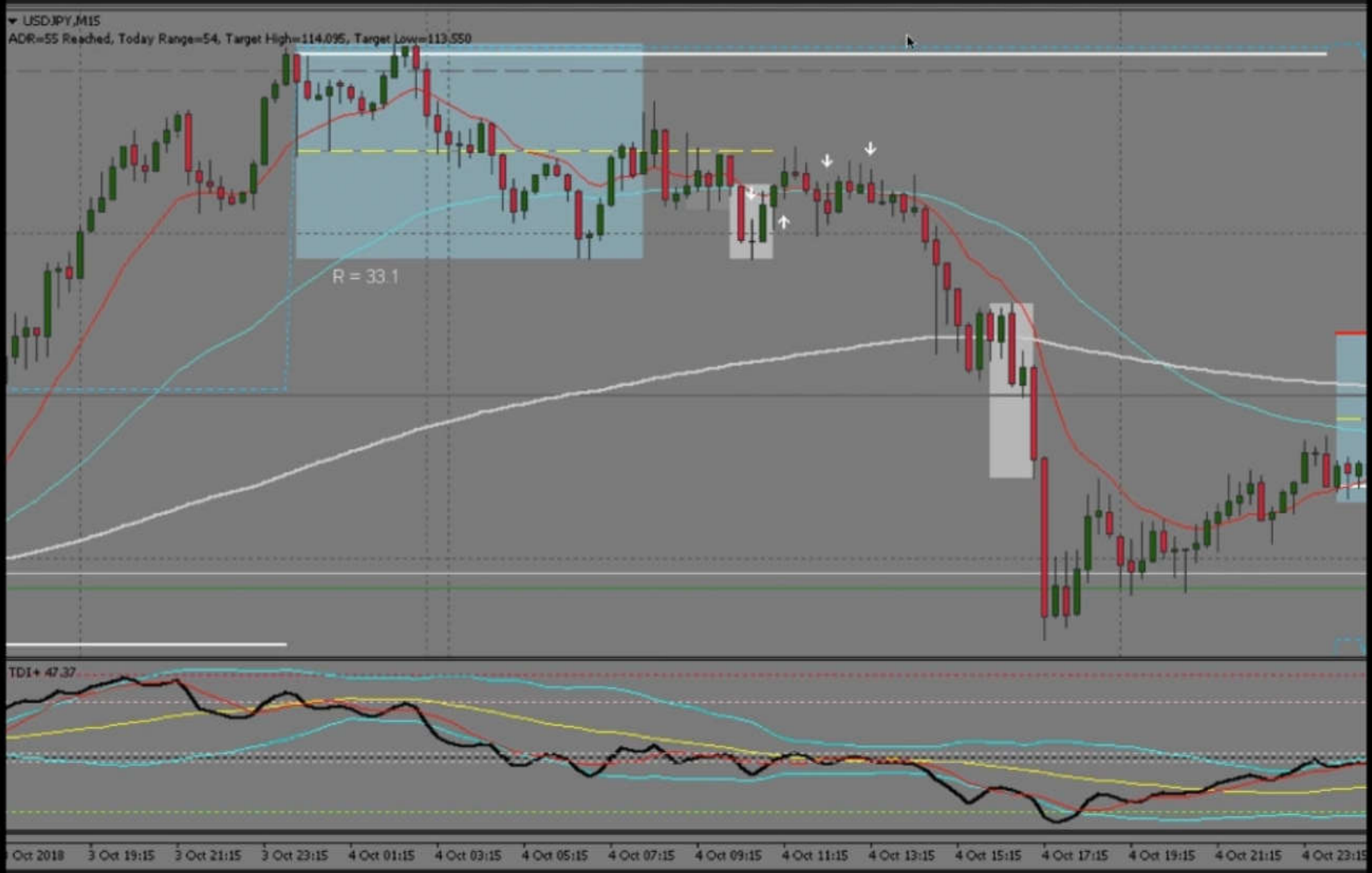

Look for a chance to get back in…

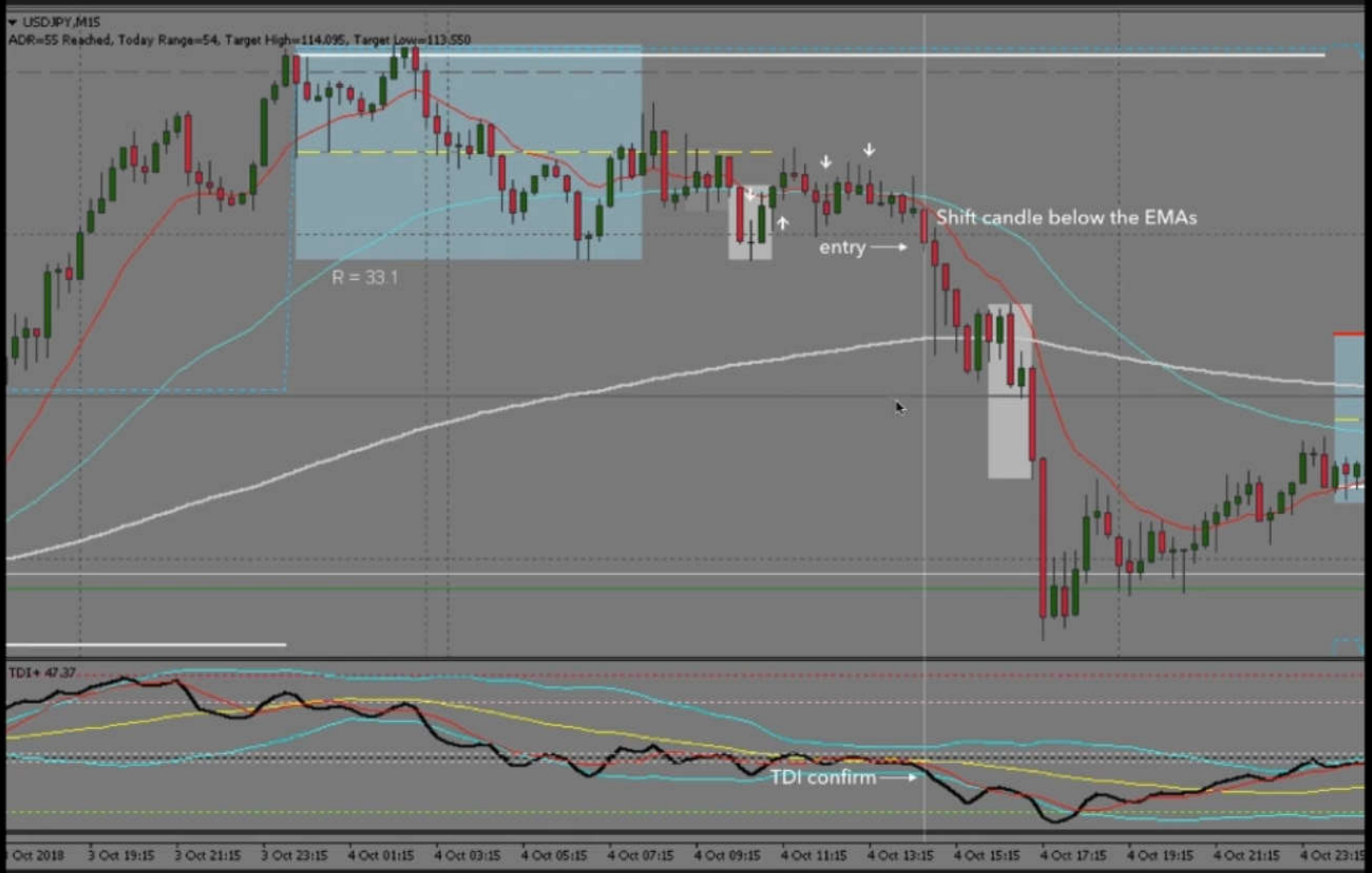

Holding A Good Trade with 13 EMA Trail…

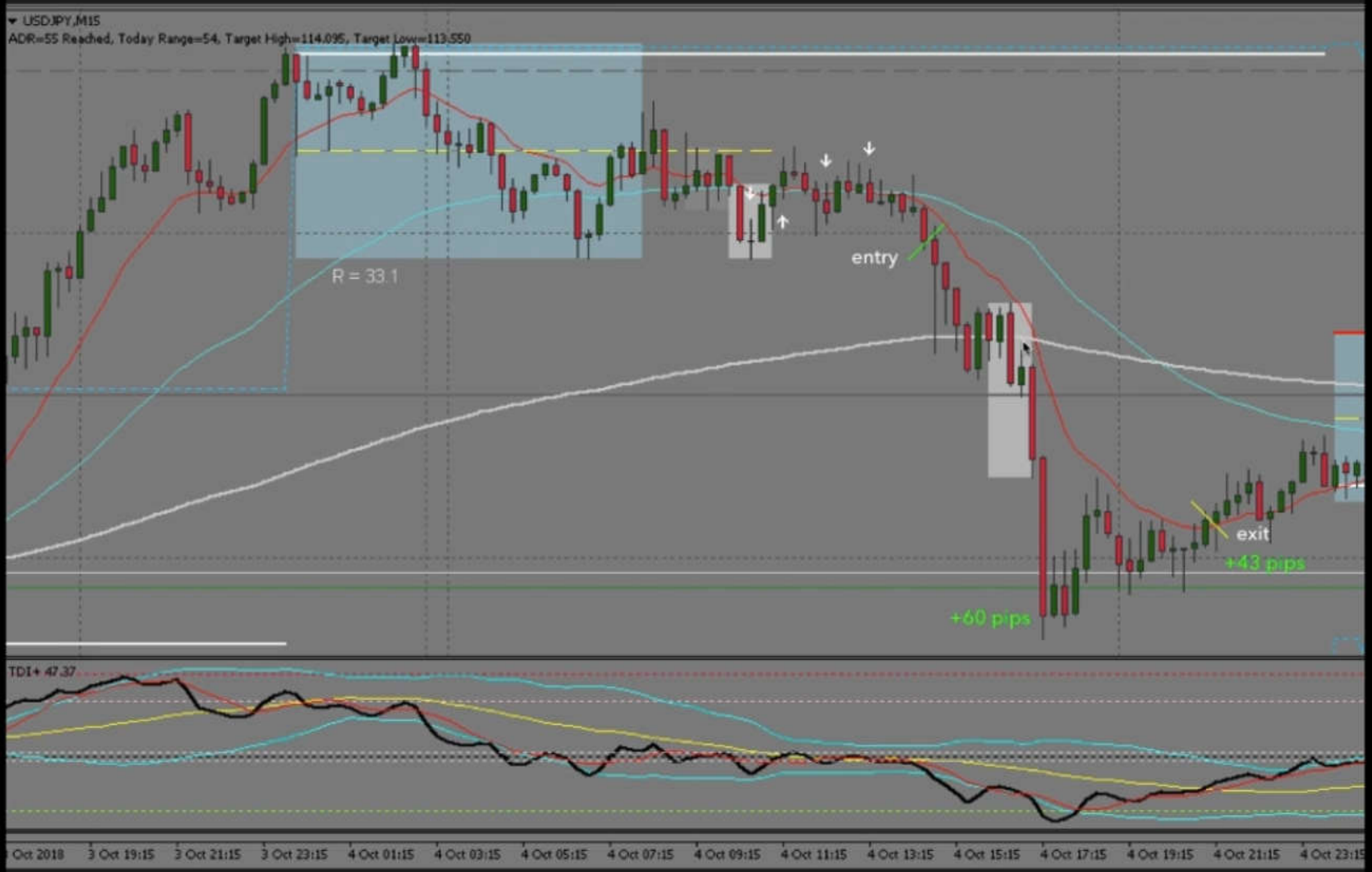

USD/CAD Type 2 Long

Candle Reversal Pattern Exit

EUR/CAD Type 2 Short

EUR/CAD Type 2 Short

EUR/CAD Type 2 Short

Look For Re-Entry…

RSI Crosses Back Over the Signal Line…

RSI Crosses Back Over the Signal Line…

GBP/JPY Asia Range Bounce Safety

GBP/JPY Asia Range Bounce Safety

GBP/JPY Asia Range Bounce Safety

GBP/JPY Asia Range Bounce Safety

Using the Fibonacci Levels to Trail

Using the Fibonacci Levels to Trail