OFTP2 Onboarding Service - Project Documentation

Table of Contents

1. Project Vision
2. Solution
3. Business
4. Project
5. Risk Assessment

1 Project Vision

Manual partner onboarding for complex communication protocols such as OFTP2 is time-consuming and prone to errors. Seeburger provides **CMA** to support partner onboarding; however, preparing onboarding packages with CMA still requires significant effort. To increase customer adoption of CMA, an out-of-the-box solution is needed that minimizes configuration effort and enables a short time-to-value for productive use.

This project aims to provide a low-effort onboarding path for **OFTP2** partners for customers operating **BIS 6.7** (iPaaS and on-premises) using **CMA**. The primary objective is to minimize customer-side development and avoid any additional installation on the customer's BIS runtime.

Key Stakeholders

- **Product Owner**: Frank Stolle
- **Technical Lead**: TBD
- **Business Analyst**: TBD
- **Operations Lead**: TBD

2 Solution

Overview

The solution introduces an API facade between **CMA** and **BIS 6.7**. The facade abstracts the underlying BIS 6.7 Transport API into a simplified, stable contract that CMA can consume.

The facade is implemented as an **Integrator Workspace (IWS)** flow. This keeps the integration logic outside the customer's BIS runtime while providing an API surface for CMA-driven onboarding operations. The implementation also demonstrates a reusable IWS-based integration pattern for CMA ↔ BIS 6.7 scenarios.

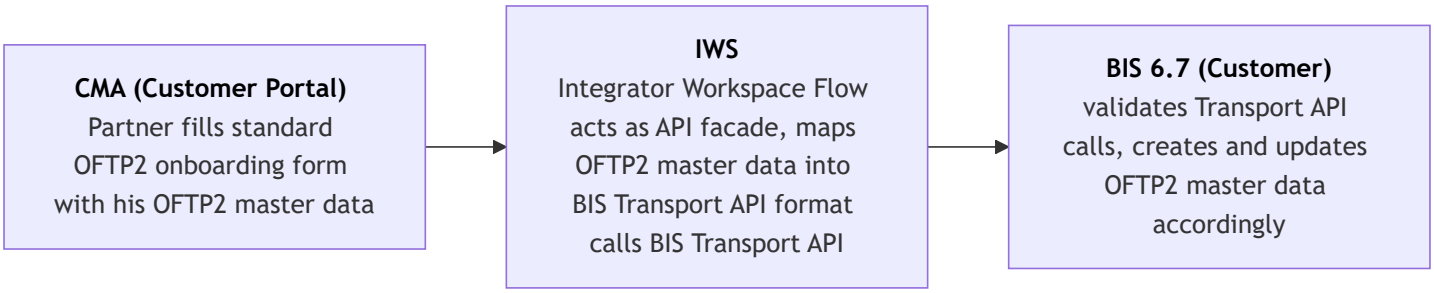

Breakdown

- Use the **BIS 6.7 Transport API** to bundle the creation, update, and assignment of all components required for an OFTP2 partner setup into a single API call. The Transport API also provides **built-in rollback**, reverting all changes if an error occurs.
- Encapsulate the business logic around the BIS Transport API in an **Integrator Workspace (IWS) flow**, which acts as a **facade API** callable by any client (in our case, CMA).
- Use **CMA's API integration** feature to **generate** a CMA form for OFTP2 and connect it to the IWS flow.
- The IWS flow receives the relevant OFTP2 parameters from the CMA form and builds the payload for the BIS Transport API.
- **For new partners**: the flow retrieves an OFTP2 transport template from the customer's BIS (including all required references and assignments), maps the partner-specific OFTP2 parameters into it, and submits it to BIS via the Transport API.
- **For existing partner updates**: if a transport for the partner already exists, the flow retrieves it from BIS, applies the updated OFTP2 parameters from CMA, and sends the updated transport back to BIS via the Transport API.
- The **facade API** can also be reused to integrate with other platforms or tools.

- Implement the facade using an **Integrator Workspace (IWS) flow** to keep it lightweight and avoid any additional installation on the customer’s BIS 6 system.

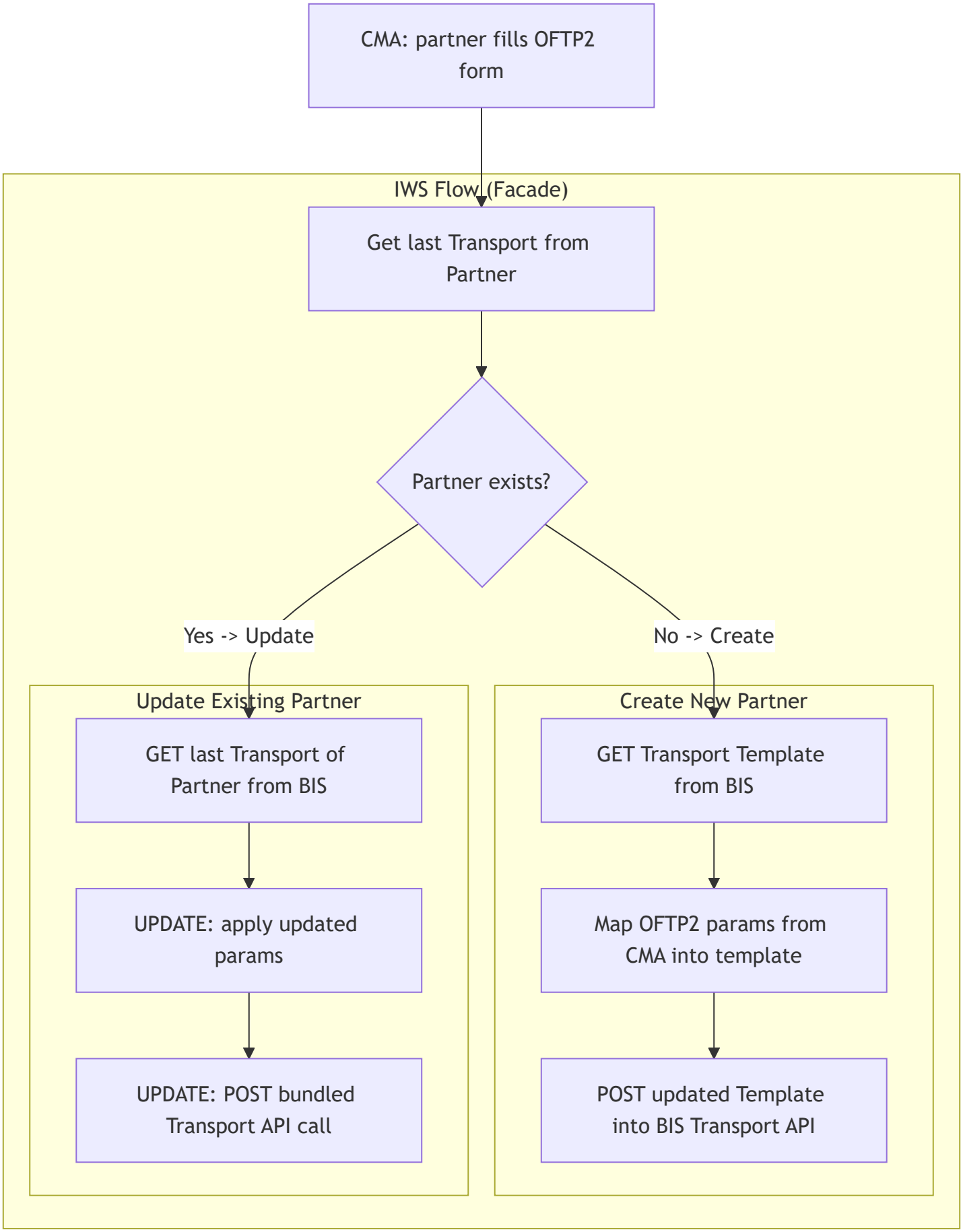
CMA: partner fills OFTP2 form
IWS Flow (Facade)
Get last Transport from Partner
Partner exists?
Yes -> Update
No -> Create
Update Existing Partner
GET last Transport of Partner from BIS
UPDATE: apply updated params
UPDATE: POST bundled Transport API call
Create New Partner
GET Transport Template from BIS
Map OFTP2 params from CMA into template
POST updated Template into BIS Transport API

3 Business

Value Proposition

For Customers:

- **Cost Reduction:** A budget-friendly subscription model replaces high upfront development costs.
- **Out-of-the-Box:** Replaces manual onboarding preparation (via CMA) with a ready-to-use, standardized service.
- **Accelerated Time-to-Value:** Drastically reduces time-to-value from months to merely days.
- **Error Reduction:** A standardized cloud service minimizes the errors often associated with on-premise installations and highly customized solutions.
- **Convenience:** Requires zero software installation and handles all updates automatically.

For Seeburger:

- **Transformation:** Drives our internal learning and transition from traditional product offerings to service-based models.
- **Competitive Advantage:** Demonstrates market superiority by offering seamless, superior onboarding services.
- **Platform Bridge:** Serves as the crucial first point of contact for BIS 6 customers entering the IWS ecosystem.
- **Customer Insights:** Provides deeper, actionable visibility into exactly how customers utilize our products and services.
- **Future Opportunities:** Establishes a scalable foundation for future services, such as AS2, Communication Gateway, and more.

Target Customers

- customers with more than 100 partners
- customers who are not using communication per B2B Routing Service

Primary

- **BIS 6.7 iPaaS**: Cloud-hosted BIS customers (iPaaS) with CMA cloud services, lowest support effort

Secondary

- **BIS 6.7 on-premises**: On premises BIS customers with CMA cloud services, medium support effort
- **BIS 6.7 any deployment** without CMA, new business

Tertiary

- **BIS 6.7 any deployment**: with CMA subscription, migrating to cloud services

Industry Verticals:

Industries where OFTP2 is comon:

- Automotive industry (OEMs, Tier 1-2 suppliers)
- Manufacturing companies
- Aerospace
- Logistics providers
- Retail supply chain partners

Pricing Model

Current Pricing Model:

- BASE: 550 EUR / month including provisioning and up to 20 onboardings / month
- UNLIMITED: 2.500 EUR / month including provisioning and unlimited onboardings
- API ADD-ON: 100 EUR / month usage of CMA API to manage partner onboardings per API

New Pricing Model

- BASE: 550 EUR / month including provisioning + up to 20 onboardings / month
- ENTERPRISE: 3.000 EUR / month including provisioning + unlimited onboardings + CMA API + OpenAPI integration + Content Packages ("OFTP2 Onboarding for BIS 6", ...)

Expected Revenue p.a.: 3.000 EUR x 12 month x 5 customer = **180.000 EUR**

Costs

- **Development Project Effort**:
  - 90 days development
  - 30 days cloud devops
  - 15 days management
  - **Total effort: 135 days**
- **Infrastructure**: Hosted as part of existing platform — **Marginal**

- **Maintenance**: Ongoing support — **Low**
- **Operations**: Monitoring, updates — **Low**

4 Project

Timeline

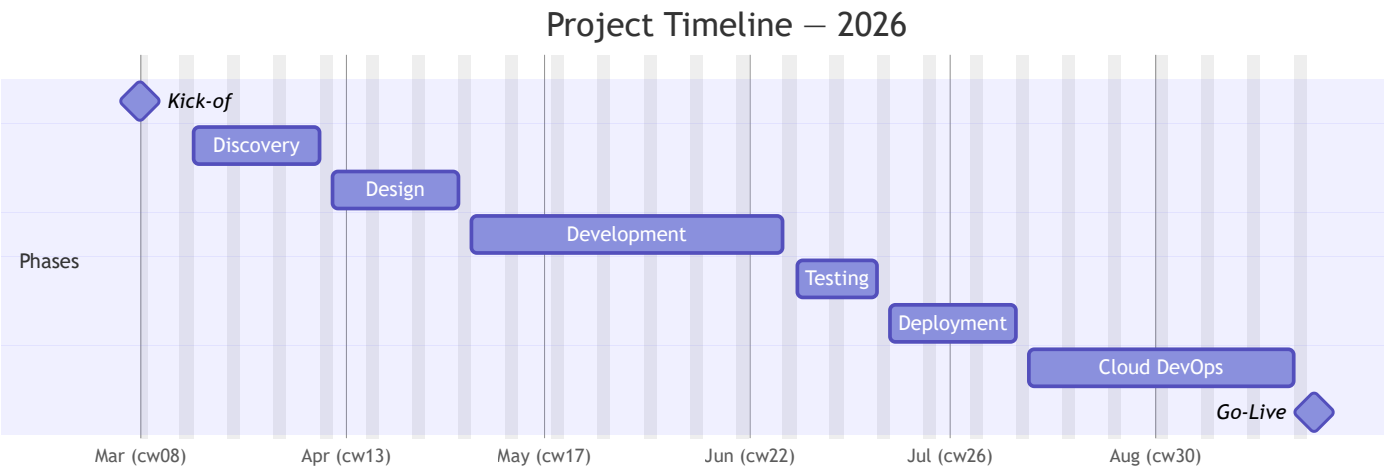

Deliverables

- **OpenAPI Specification:** A complete API definition to automatically generate the OFTP2 configuration form within the CMA.
- **IWS Workflow & Mapping:** Fully configured integration flows and data mappings required to seamlessly create and update OFTP2 transports.
- **Cloud Service Deployment:** Complete provisioning and delivery of the CMA Enterprise Service within the SEEBURGER Cloud.
- **Comprehensive Documentation:** Tailored enablement materials, technical guides, and standard operating procedures (SOPs) for the Sales, Consulting, and Operations teams.

5 Risk Assessment

Business Risks

Risk	Likelihood	Impact	Mitigation
Low adoption	High	Medium	Include in standard offering, minimize barrier

Risk	Likelihood	Impact	Mitigation
Scope creep	Medium	Medium	Phased approach, clear boundaries per phase
Resource constraints	Medium	Low	Leverage existing BIS capabilities
Competitor response	Low	Low	Native integration

Technical Risks

Risk	Likelihood	Impact	Mitigation
BIS mapping limitations	Low	Medium	Proven technology, existing patterns
Integration complexity	Medium	High	Investigated
IWS limitations	Medium	Medium	Addressed and not blocking

Strategic Risks

Risk	Likelihood	Impact	Mitigation
BIS 6.7 only	Medium	Low	
Conflicts with	Medium	Medium	Modular design for future protocols