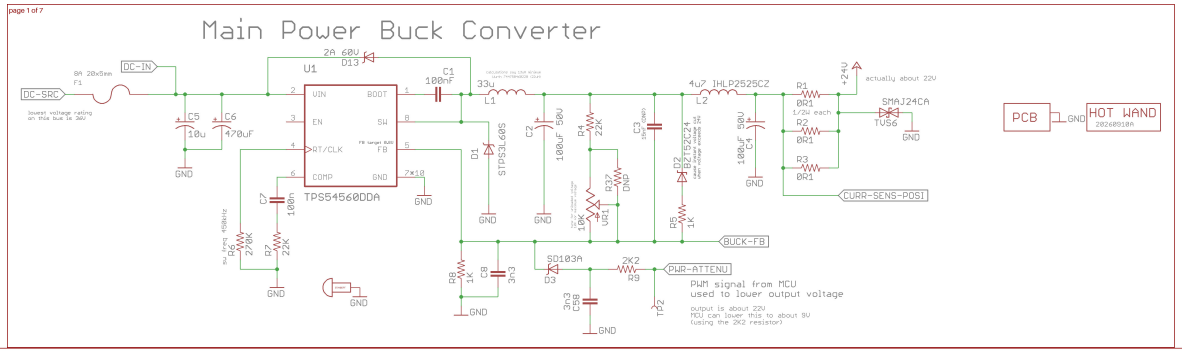
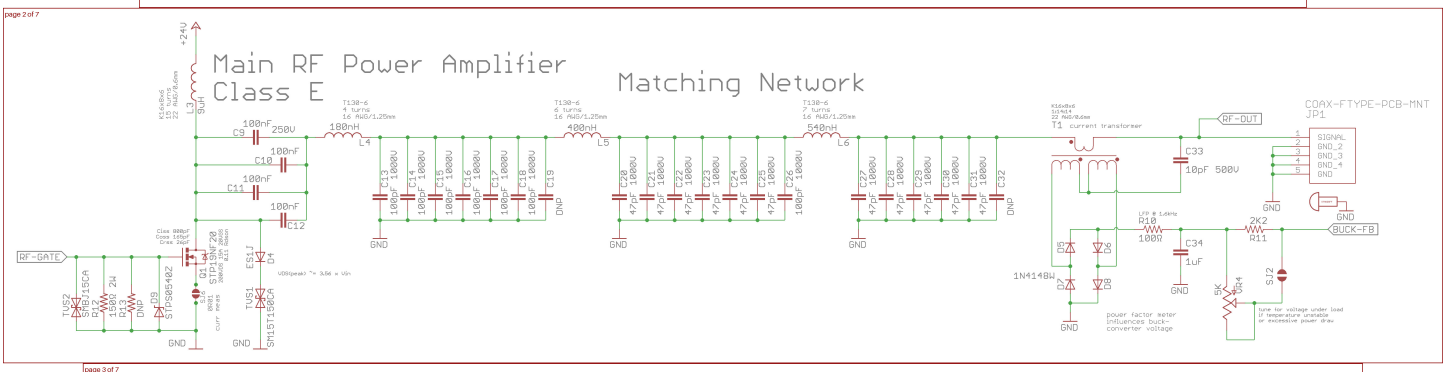
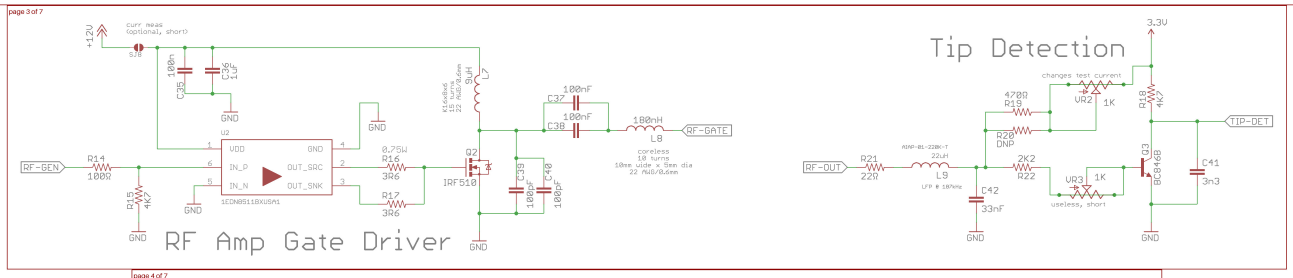
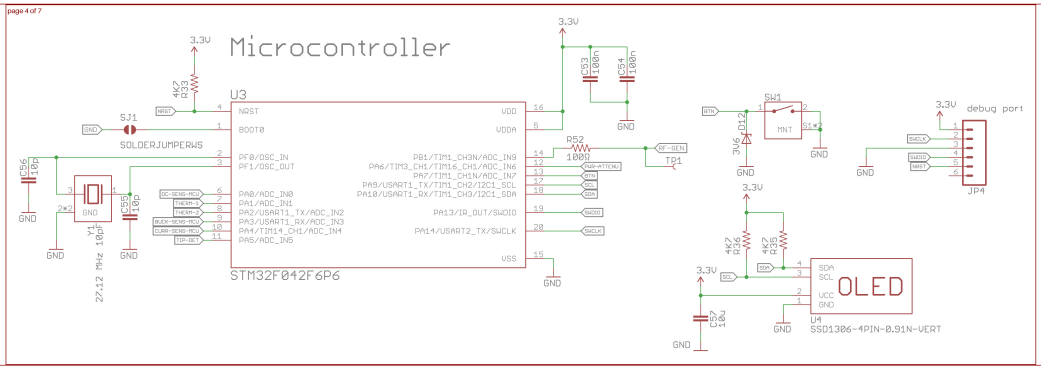
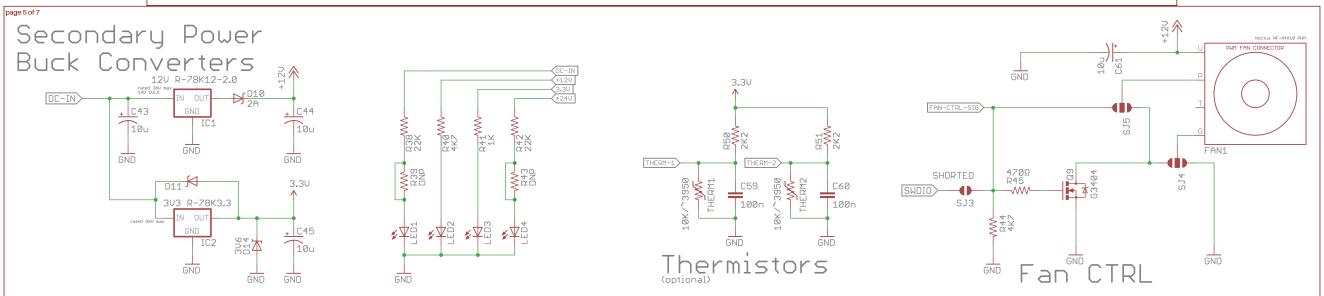
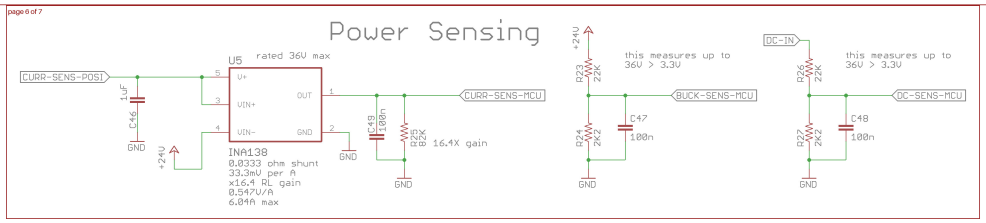

page 1 of 7
Main Power Buck Converter
DC-IN
DC-SRC
9A 20x5mm
F1
lowest voltage rating on this bus is 30V
2A 60V
D13
U1
VIN
BOOT
EN
SW
RT/CLK
FB
COMP
GND
TPS54560DDA
C1
100nF
C5
10u
C6
470uF
C7
100n
R6
270K
R7
22K
33uH
L1
D1
STPS3L60S
C2
100uF 50V
R4
22K
C3
R37
DNP
VR1
10K
D12
BZT52C22
D5
1K
4u7 IHLP2525CZ
L2
R1
0R1
1/2W each
R2
0R1
R3
0R1
+24V
actually about 22V
SMAJ24CA
TVS6
CURR-SENS-POSI
PCB
HOT WAND
20260918R
BUCK-FB
R8
1K
C8
3n3
SS103A
D3
3n3
ESB
2K2
R9
PWR-ATTENU
TP2
PWM signal from MCU
used to lower output voltage
output is about 22V
MCU can lower this to about 9V
(using the 2K2 resistor)

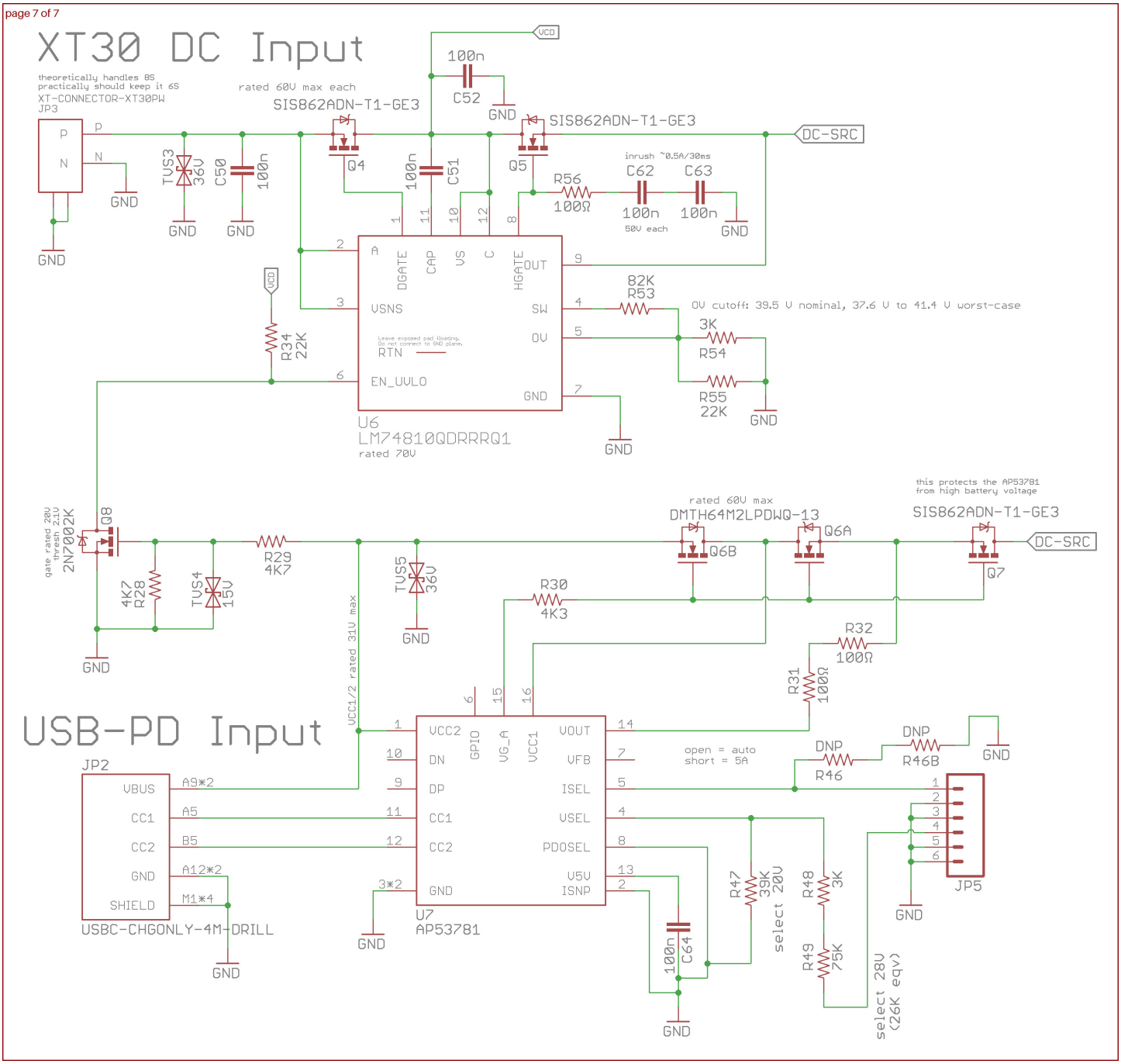

page 2 of 7
Main RF Power Amplifier
Class E
Matching Network
+24V
L3
9uH
100nF 250V
C9
100nF
C10
100nF
C11
100nF
C12
100nH
L4
400nH
L5
540nH
L6
T1 current transformer
RF-OUT
COAX-FTYPE-PCB-MNT
JP1
SIGNAL
GND_2
GND_3
GND_4
GND
C33
10pF 500V
C34
1uF
2K2
R11
BUCK-FB
5K
VR4
SJ2
1N4148W
power factor meter
influences buck-
converter voltage
tune for voltage under load
if temperature unstable
or excessive power draw
RF-GATE
TVS2
SMCJ15CA
D11
1500 2W
R13
10R
DNP
D9
STPS0540Z
Q1
STB12NF20
ES1J
D4
TVS1
SM15T150CA
GND


page 3 of 7
curr meas (optional, short)
+12V
SJ3
C35
100n
C34
1uF
U2
VDD
GND
IN_P
IN_N
OUT_SRC
OUT_SNK
1EDN8511BXUSA1
L7
9uH
C37
100nF
C38
100nF
L8
100nH
coreless
10 turns
10mm wide x 9mm dia
22 AWG/0.6mm
RF-GATE
RF-GEN
R14
100R
R15
4K7
0.75W
R16
3R6
R17
3R6
Q2
IRF510
C39
100pF
C40
100pF
RF Amp Gate Driver
Tip Detection
3.3V
changes test current
VR2
1K
R18
4K7
470R
R19
R20
DNP
TIP-DET
RF-OUT
R21
22R
2K2
R22
VR3
1K
useless, short
D3
BC846B
C41
3n3
C42
33nF


page 4 of 7
Microcontroller
3.3V
4K7
R33
NRST
SJ1
SOLDERJUMPERWS
BOOT0
PF0/OSC_IN
PF1/OSC_OUT
PA0/ADC_IN0
PA1/ADC_IN1
PA2/USART1_TX/ADC_IN2
PA3/USART1_RX/ADC_IN3
PA4/TIM14_CH1/ADC_IN4
PA5/ADC_IN5
PB1/TIM1_CH3N/ADC_IN9
PA6/TIM3_CH1/TIM16_CH1/ADC_IN6
PA7/TIM1_CH1N/ADC_IN7
PA9/USART1_TX/TIM1_CH2/I2C1_SCL
PA10/USART1_RX/TIM1_CH3/I2C1_SDA
PA13/IR_OUT/SWDIO
PA14/USART2_TX/SWCLK
VDD
VDDA
VSS
U3
STM32F042F6P6
C56
10p
C55
10p
27.12 MHz
Y1
C53
100n
C54
100n
R52
100R
RF-GEN
TP1
SW1
MNT
D12
3V6
debug port
JP4
SWCLK
SWDIO
NRST
4K7
R36
4K7
R35
SDA
SCL
OLED
SSD1306-4PIN-0.91N-VERT
U4
C57
100n


page 5 of 7
Secondary Power
Buck Converters
DC-IN
12V R-78K12-2.0
IC1
D10
2A
+12V
C43
10u
C44
10u
D11
3V3 R-78K3.3
IC2
3.3V
C45
10u
3V6
D14
R38
22K
R39
DNP
R40
4K7
R41
1K
R42
22K
R43
DNP
LED1
LED2
LED3
LED4
THERM-1
THERM-2
R58
2K2
R61
2K2
10K/~3950
THERM1
THERM2
C59
100n
C60
100n
Thermistors
(optional)
+12V
PWR FAN CONNECTOR
FAN1
C61
10u
FAN-CTRL-SIG
SJ5
SJ4
SHORTED
SWDIO
SJ3
4700
R45
Q3
G3404
R44
4K7
Fan CTRL


page 6 of 7
Power Sensing
CURR-SENS-POSI
1uF
C46
rated 36V max
U5
V+
VIN+
VIN-
OUT
GND
INA138
0.033 ohm shunt
33.3mV per A
x16.4 RL gain
0.547V/A
6.04A max
C49
100n
R25
82K
16.4X gain
CURR-SENS-MCU
+24V
R23
2K2
this measures up to
36V > 3.3V
BUCK-SENS-MCU
R24
2K2
C47
100n
DC-IN
R26
22K
R27
2K2
C48
100n
DC-SENS-MCU


XT30 DC Input
theoretically handles 8S
practically should keep it 6S
XT-CONNECTOR-XT30PW
JP3
P
N
GND
TVS3
36V
C50
100n
rated 60V max each
SIS862ADN-T1-GE3
Q4
VCD
100n
C52
C51
Q5
DC-SRC
inrush ~0.5A/30ms
C62
C63
100n
100n
50V each
R56
100Ω
DGATE
CAP
VS
C
HGATE
VSNS
SW
OV
RTN
EN_UVLO
OUT
GND
R34
22K
82K
R53
3K
R54
R55
22K
OV cutoff: 39.5 V nominal, 37.6 V to 41.4 V worst-case
U6
LM74810QDRRRQ1
rated 70V
this protects the AP53781
from high battery voltage
rated 60V max
DMTH64M2LPDWQ-13
Q6B
Q6A
Q7
Q8
2N7002K
gate rated 20V
thresh 2.1V
R29
4K7
4K7
R28
TVS4
15V
TVS5
36V
R30
4K3
R32
100Ω
R31
100Ω
VCC1/2 rated 31V max
USB-PD Input
JP2
VBUS
CC1
CC2
GND
SHIELD
A9*2
A5
B5
A12*2
M1*4
USBC-CHGONLY-4M-DRILL
VCC2
DN
DP
CC1
CC2
GND
GPIO
VG_A
VCC1
VOUT
VFB
ISEL
VSEL
PDOSEL
V5V
ISNP
3*2
U7
AP53781
open = auto
short = 5A
DNP
R46
DNP
R46B
JP5
R47
39K
select 20V
R48
3K
R49
75K
select 28V
(26K eqv)
100n
C64