Week Report 4

- Lab
- Notes

Practice 1: Managing Software

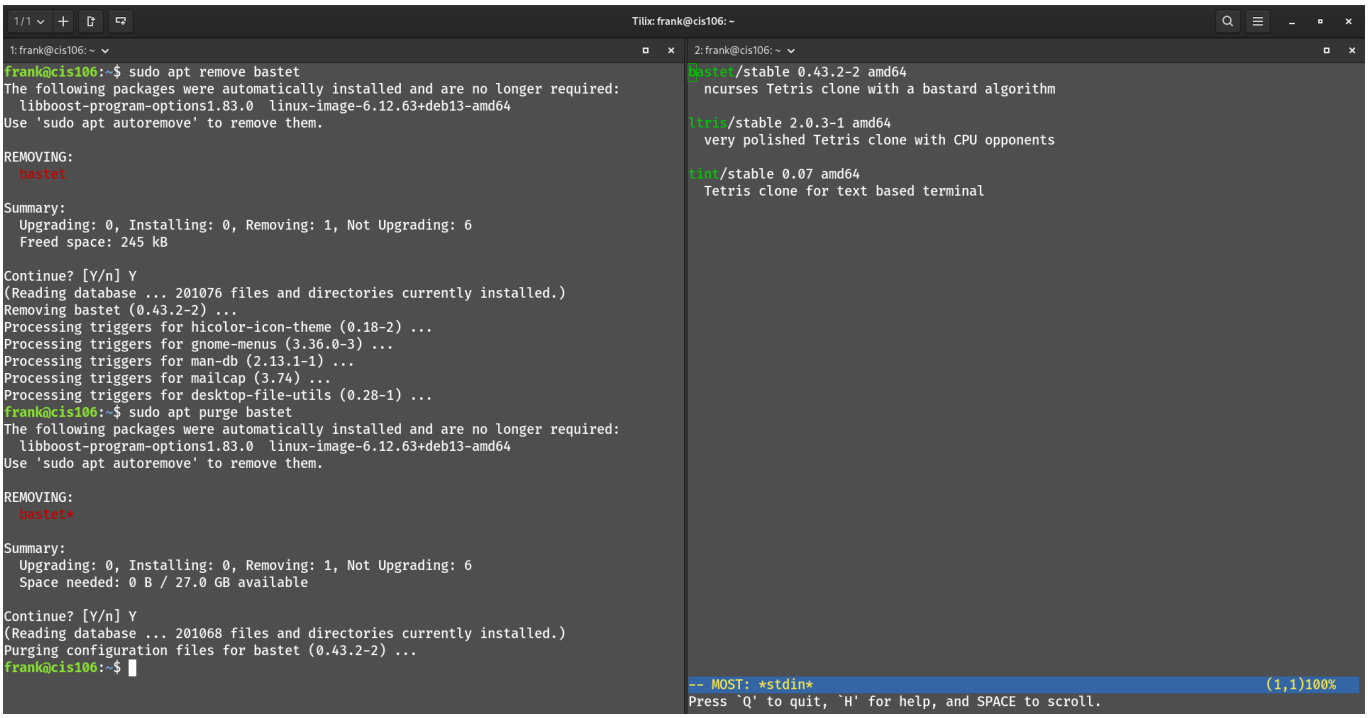
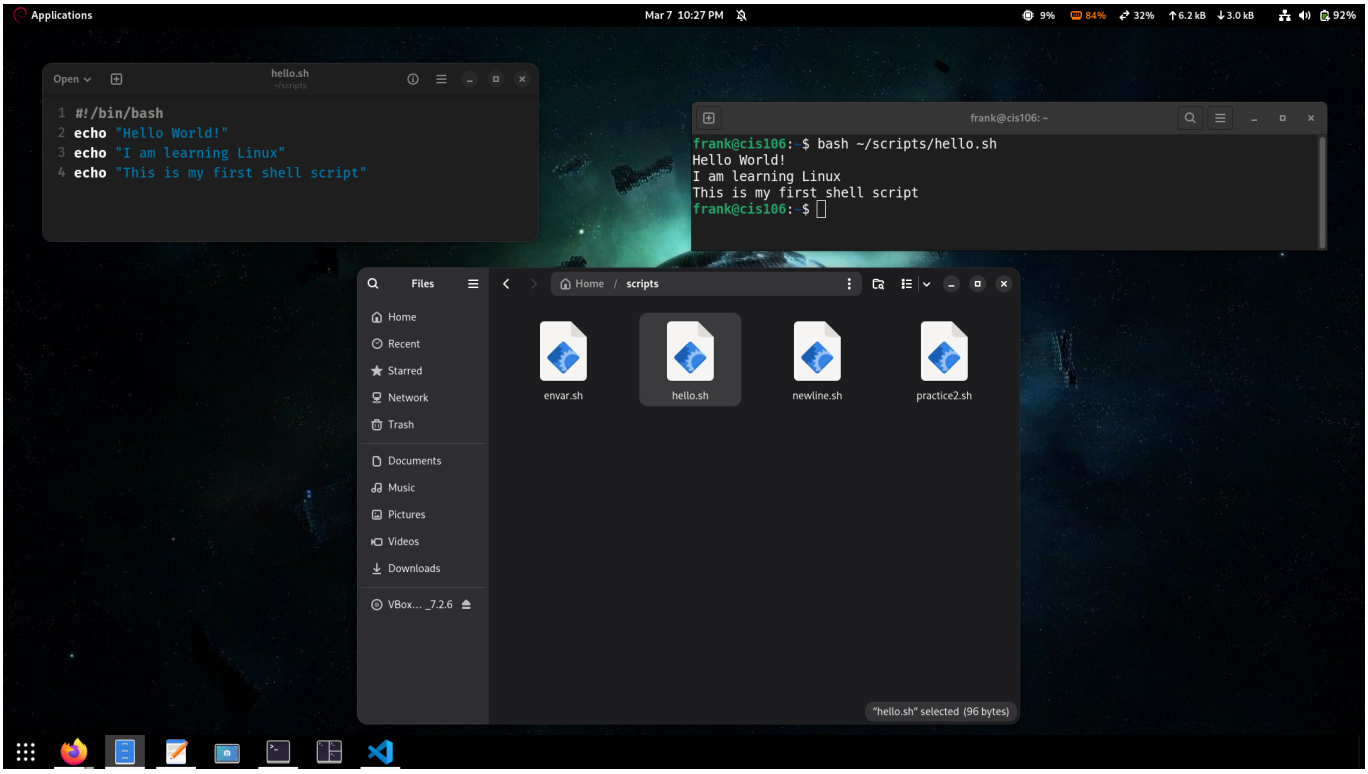
Practice 1: Shell Scripting