Figure 4. Sector labor-demand and payroll context, kept clearly subordinate to the paper's core claims

Panel A restores the full JOLTS flow-rate layer across the six-sector comparison set: openings, hires, quits, and layoffs/discharges. Panel B tracks CES payroll employment for the same sectors indexed to August 2023 = 100.

Panel A. JOLTS sector rates

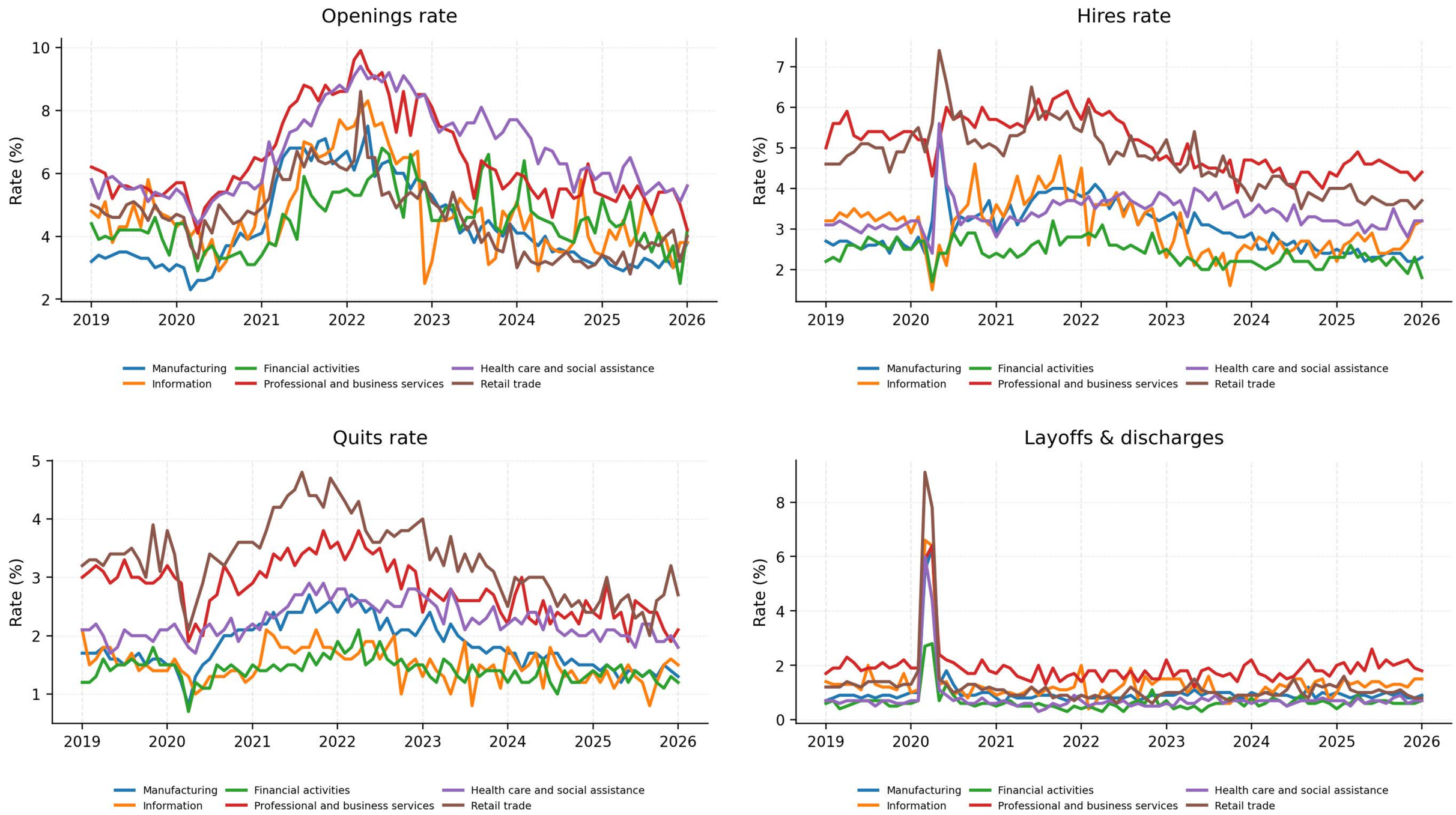
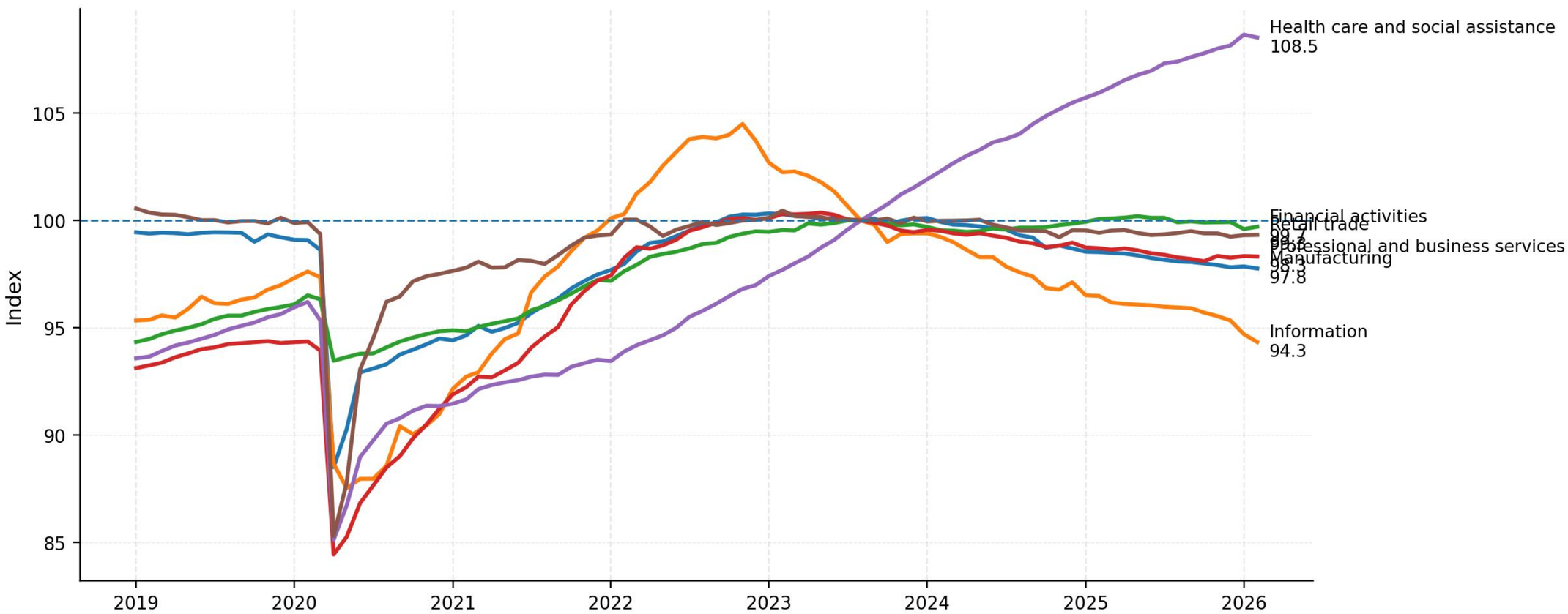
Panel B. CES payroll employment index (Aug 2023 = 100)