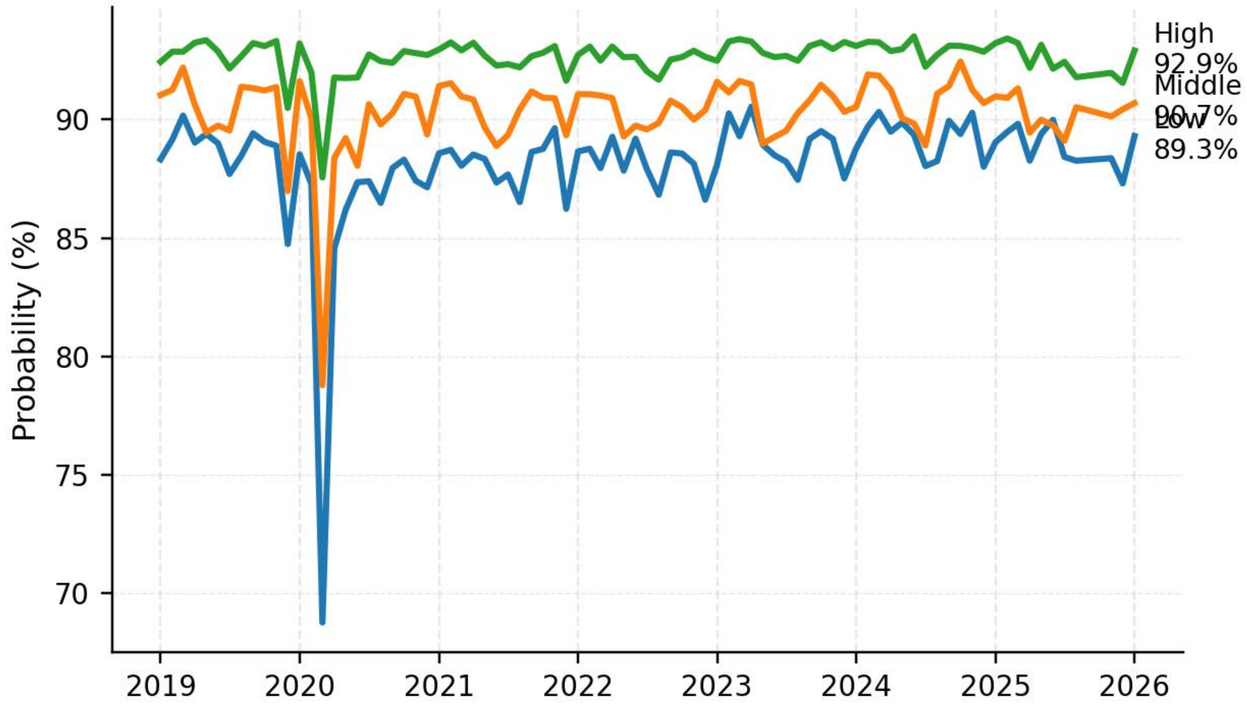
Probability (%)
90
85
80
75
70
2019
2020
2021
2022
2023
2024
2025
2026
High
92.9%
Middle
90.7%
Low
89.3%

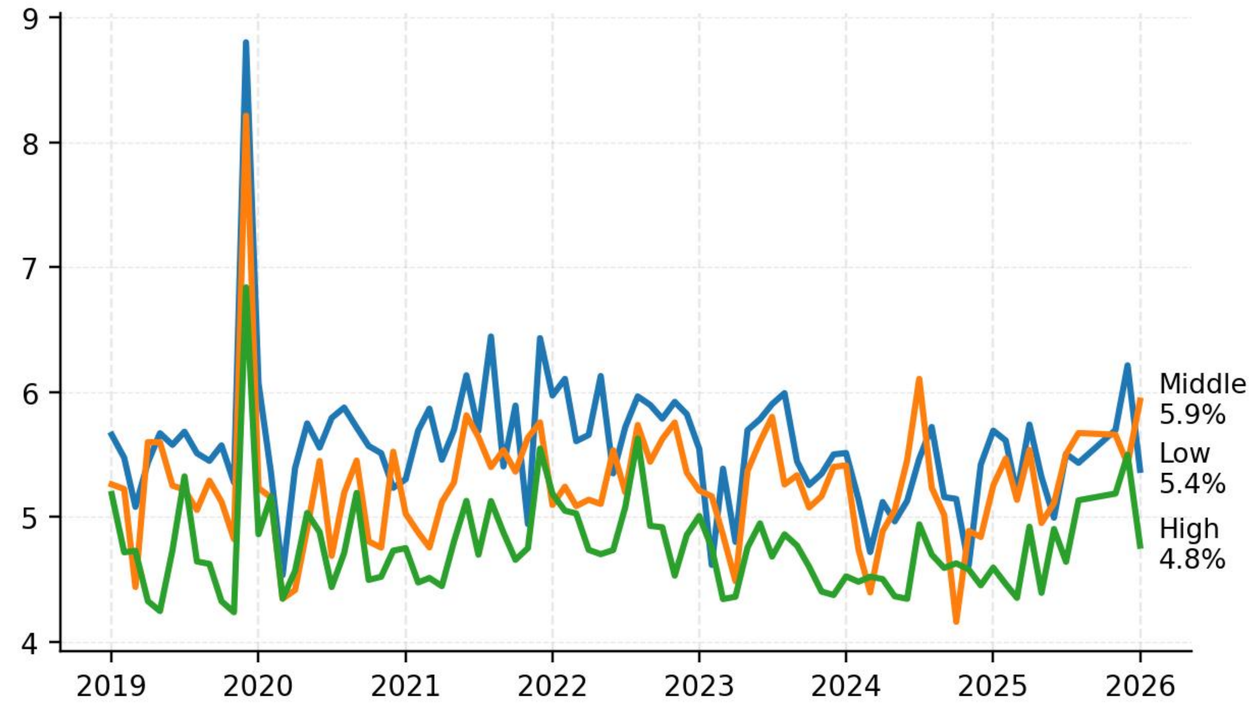
9
8
7
6
5
4
2019
2020
2021
2022
2023
2024
2025
2026
Middle
5.9%
Low
5.4%
High
4.8%

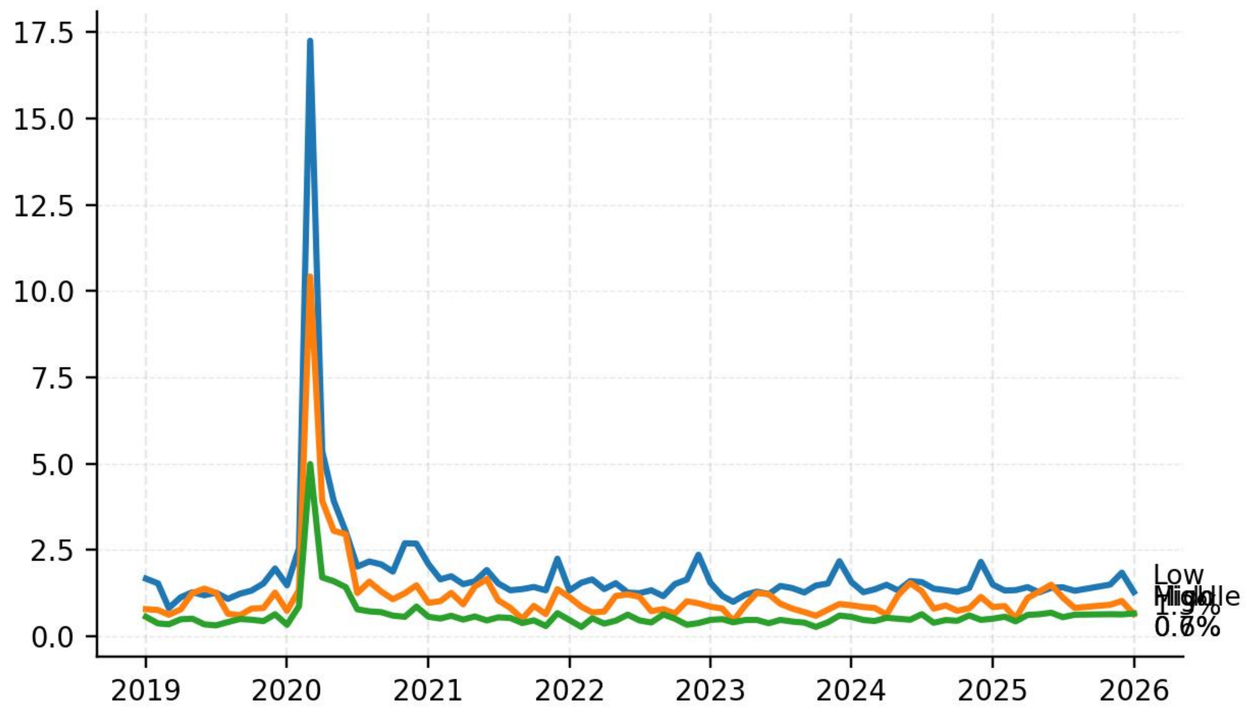
17.5
15.0
12.5
10.0
7.5
5.0
2.5
0.0
2019
2020
2021
2022
2023
2024
2025
2026
Low
Middle
High

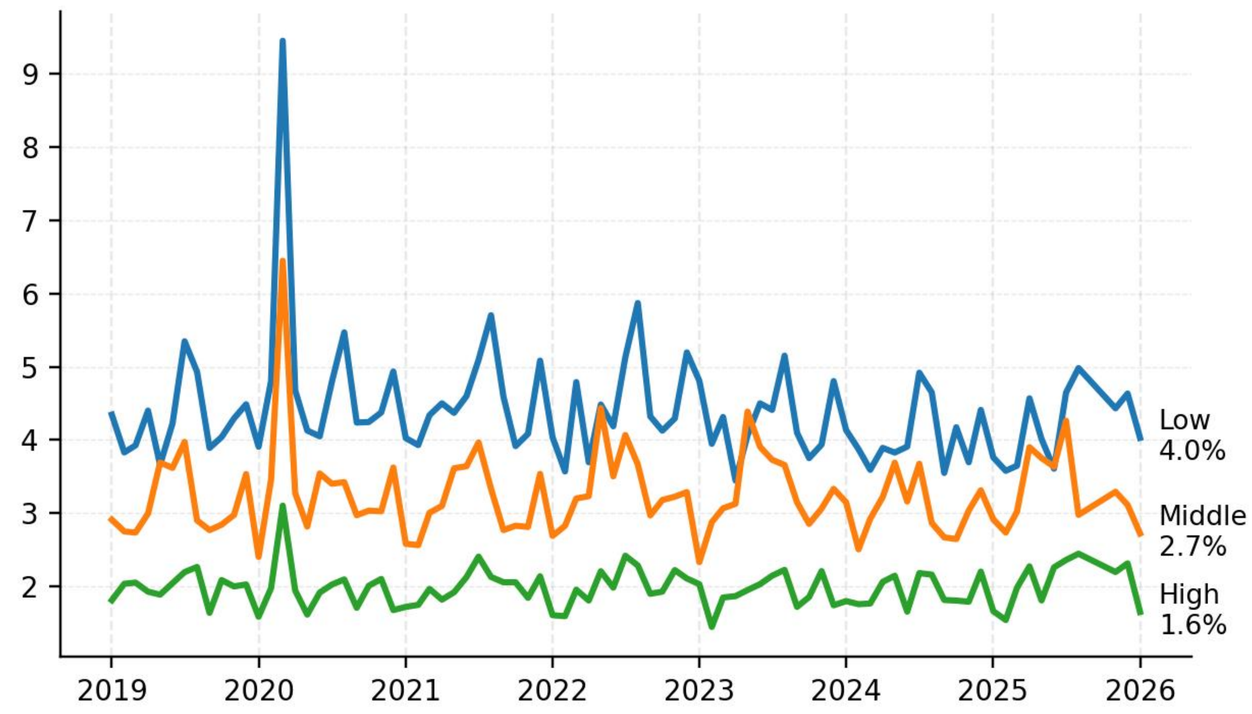
9
8
7
6
5
4
3
2
2019
2020
2021
2022
2023
2024
2025
2026
Low
4.0%
Middle
2.7%
High
1.6%