Sample Legacy Workflow (Bash / brittle)

```bash
#!/usr/bin/env bash

set -e

CONFIG_FILE=${1:-/etc/backup/jobs.env}

. "$CONFIG_FILE"

echo "Scanning jobs in: $job_directory"

jobs=$(find $job_directory -type f | grep -P '.*?\.sh$')

for job in $jobs; do
    echo "Running job: $job"
    $job
done
```

Automated workflows should:
- be type-safe and statically analyzable
- be declarative and modular (testable, reusable, composable)
- be robust and resilient to failure
- be observable by default (logs, metrics, ...)
- have minimal runtime dependencies (no random system utilities, AOT-compiled, ...)

Sample Workflow File (JSON / Cyborg)
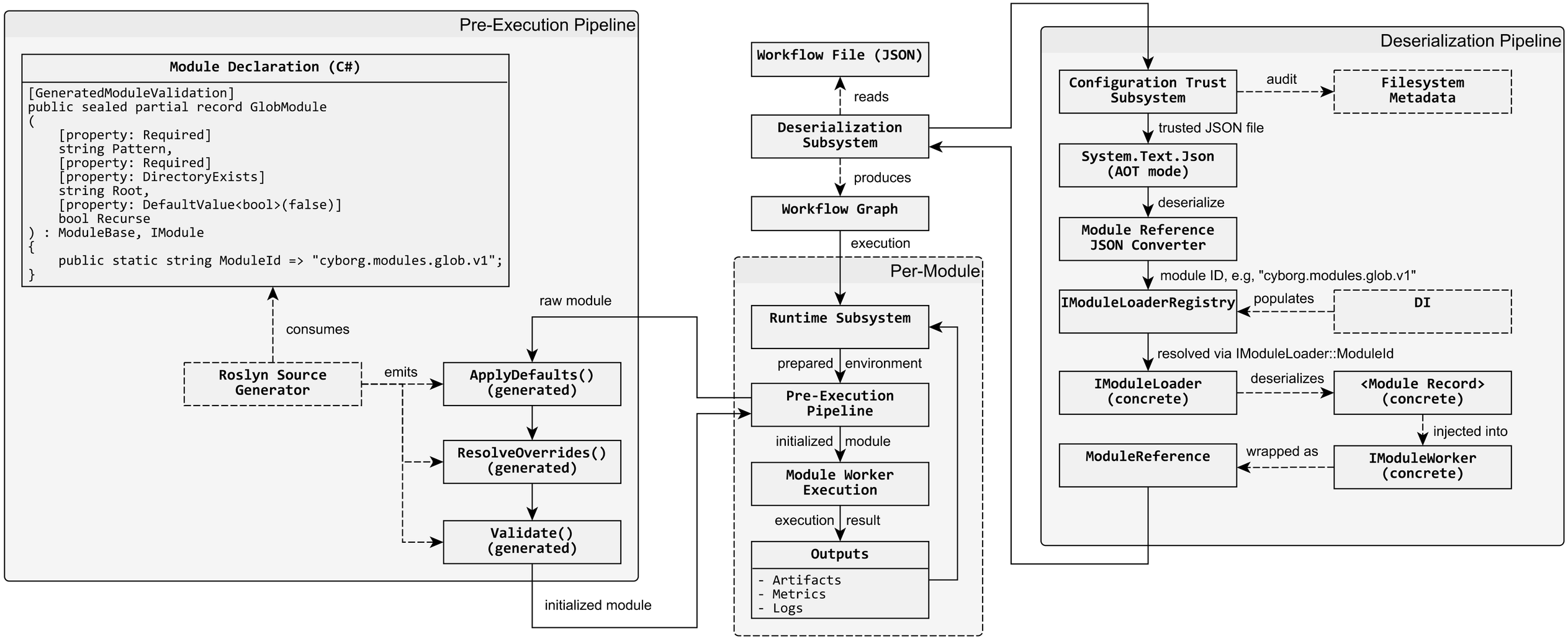
```json
{
  "configuration": {
    "cyborg.modules.config.external.v1": { ... }
  },
  "environment": { "name": "jobs" },
  "module": {
    "cyborg.modules.sequence.v1": {
      "steps": [
        {
          "module": {
            "cyborg.modules.glob.v1": {
              "name": "job_factory",
              "root": "${job_directory}/",
              "pattern": ".*?\\.jconf$",
              "artifacts": {
                "environment": {
                  "scope": "reference",
                  "name": "jobs"
                }
              }
            }
          }
        },
        {
          "module": {
            "cyborg.modules.foreach.v1": {
              "collection": "job_factory.files",
              "item_variable": "job",
              "body": {
                "module": {
                  "cyborg.modules.external.v1": {
                    "path": "${job}"
                  }
                }
              }
            }
          }
        }
      ]
    }
  }
}
```