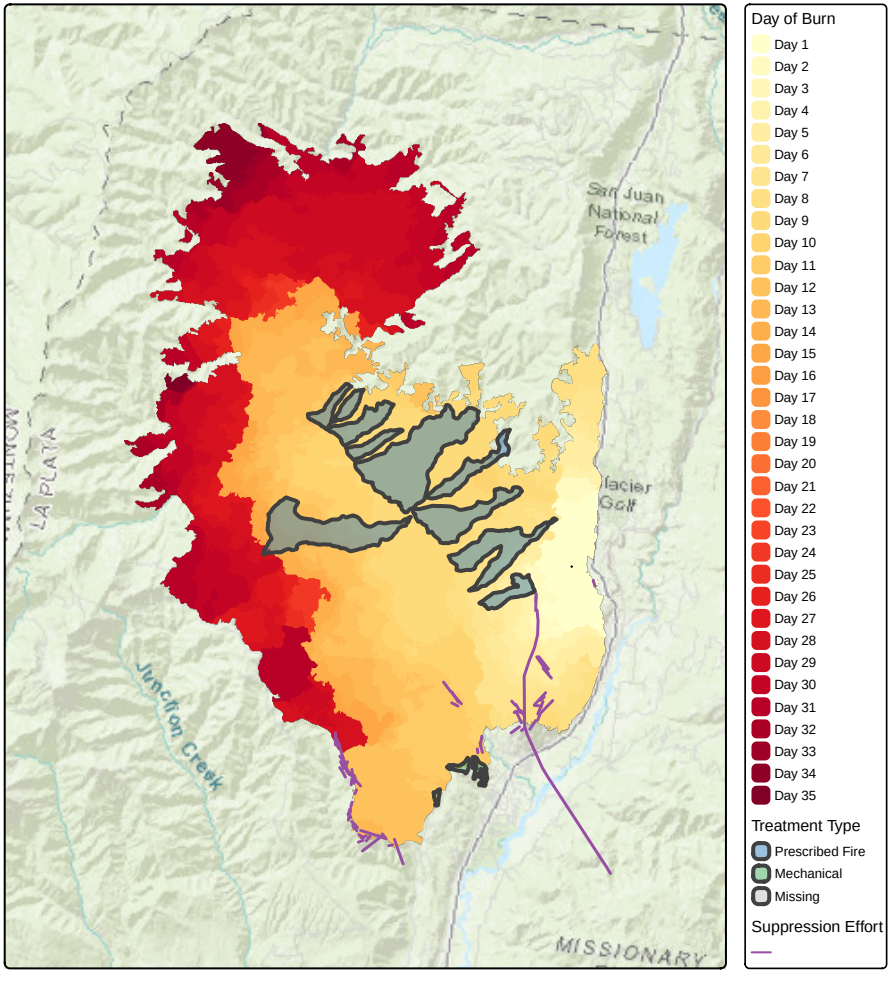Ineffective − 2018 416 Fire