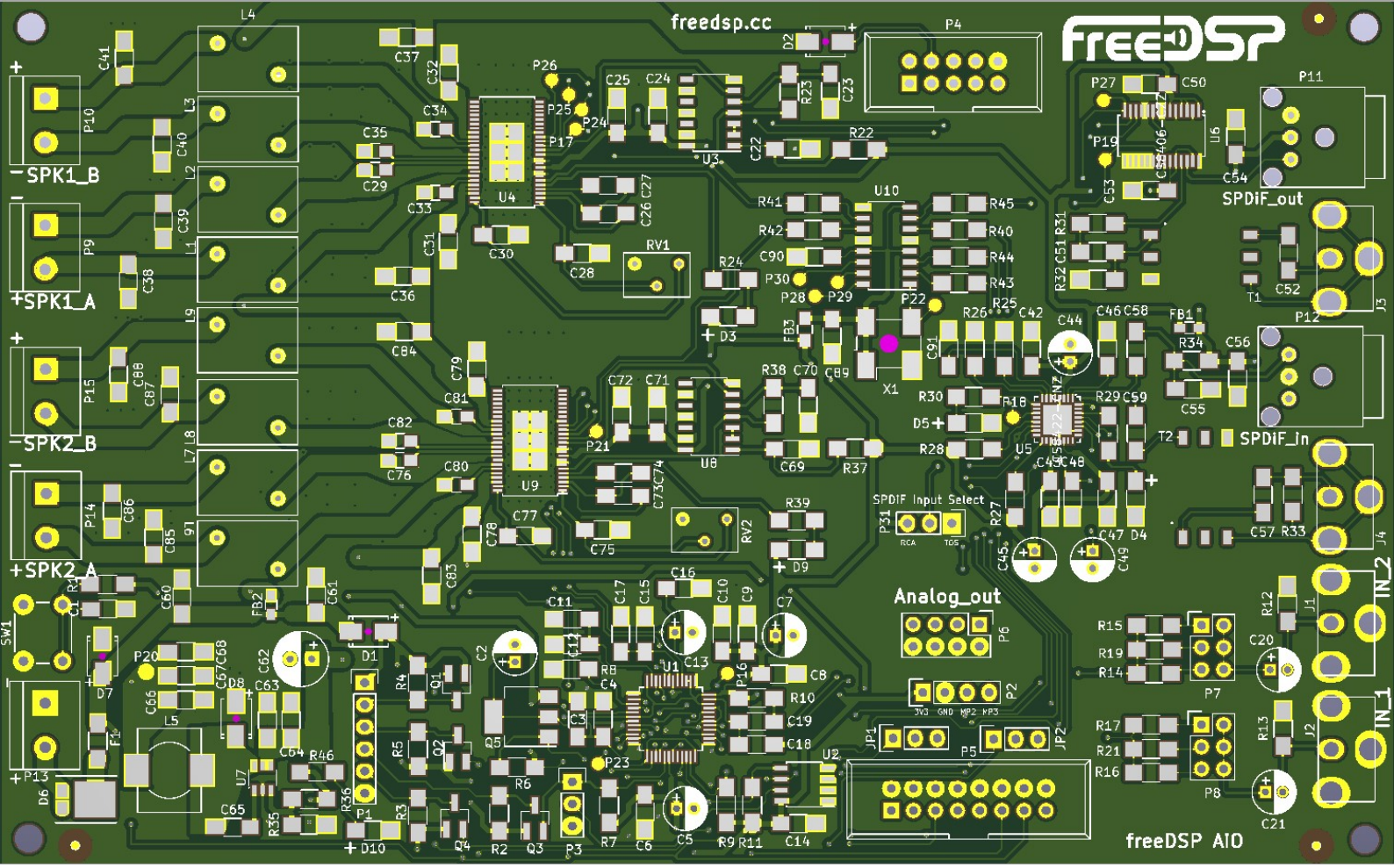
freedsp.cc
freeDSP
SPK1_B
SPK1_A
SPK2_B
SPK2_A
SPDiF_out
SPDiF_in
SPDIF Input Select
Analog_out
IN_2
IN_1
freeDSP AIO