SCK CEN Ref.: SCK CEN/84728589

Third Party Ref.:

MINERVA IBA SSA additional control access procedures

Control access procedures to access iba SSA configuration and monitoring files.

SBS level: MINERVA – ACC – ACC PS – SSA

Group – Unit: ATS – RF and Cavity Unit (RCU)

Author(s)	Date	Revision	Changes
Victor Martinez	15/04/2024	0	New document
Victor Martinez	05/03/2026	1	Section 7 IP Module change added

Reviewers: Victor Martinez (RCU) Lieven Thomassen (RCU)	Date	Revision	Signature
Approved for release: Frank Marhauser (RCU Unit)			

© SCK CEN
Stichting van Openbaar Nut – Fondation d'Utilité Publique - Foundation of Public Utility

Registered Office:
Avenue Herrmann Debroux 40 – BE-1160 BRUSSEL

Research Centres:
Boeretang 200 – 2400 MOL – Belgium
Chemin du Cyclotron 6 – 1348 Ottignies-Louvain-la-Neuve – Belgium

www.sckcen.be

Copyright Rules

All property rights and copyright are reserved to SCK CEN. In case of a contractual arrangement with SCK CEN, the use of this information by a Third Party, or for any purpose other than for which it is intended on the basis of the contract, is not authorized. With respect to any unauthorized use, SCK CEN makes no representation or warranty, expressed or implied, and assumes no liability as to the completeness, accuracy or usefulness of the information contained in this document, or that its use may not infringe privately owned rights.

Table of Contents

Contents

Table of Contents 3
Abbreviations 4
1 Abstract 5
2 Related documentation 6
3 Access to calibration parameters (FTP) 7
4 VNC viewer 9
5 B&R Controller card access 10
6 Module access (module parameters) 11
7 IP Module change 12

ABBREVIATIONS

CMD	Command – Refering to Windows command Line
SSA	Solid State Amplifier
FTP	File Transfer Protocol

1 Abstract

This document details the additional control access procedures, other than via main touch screen, to access the configuration parameters of the iba SSAs used mostly for the different MINERVA test stands.

2 Related documentation

There is no additional related documentation for the procedures detailed in this document. For any other detail related to the operation or commissioning of the iba SSAs the User Manual can be consulted.

3 Access to calibration parameters (FTP)

- Connect directly via Ethernet to the cabinet.
- Change IPv4 settings, Fig. 1, to have this:
    - IP address: 10.100.3.200 (iba ssa range)
    - Subnet mask: 255.255.0.0

Fig. 1: IPv4 settings

- Test in cmd by “ping 10.100.3.40” (ip address iba ssa) to check that the ping works well and that there is feedback.
- If previous step ok, connect to the controller with Filezilla with the following parameters:
    - Username=iba
    - Password=1986
    - Host= ftp://10.100.3.40 (“ftp://” taken from base in filezilla)
- If the connection is successful, the “param.txt” file should appear in FileZilla as shown in Fig. 2.

The “param.txt” file contains all the configuration parameters of the SSA.

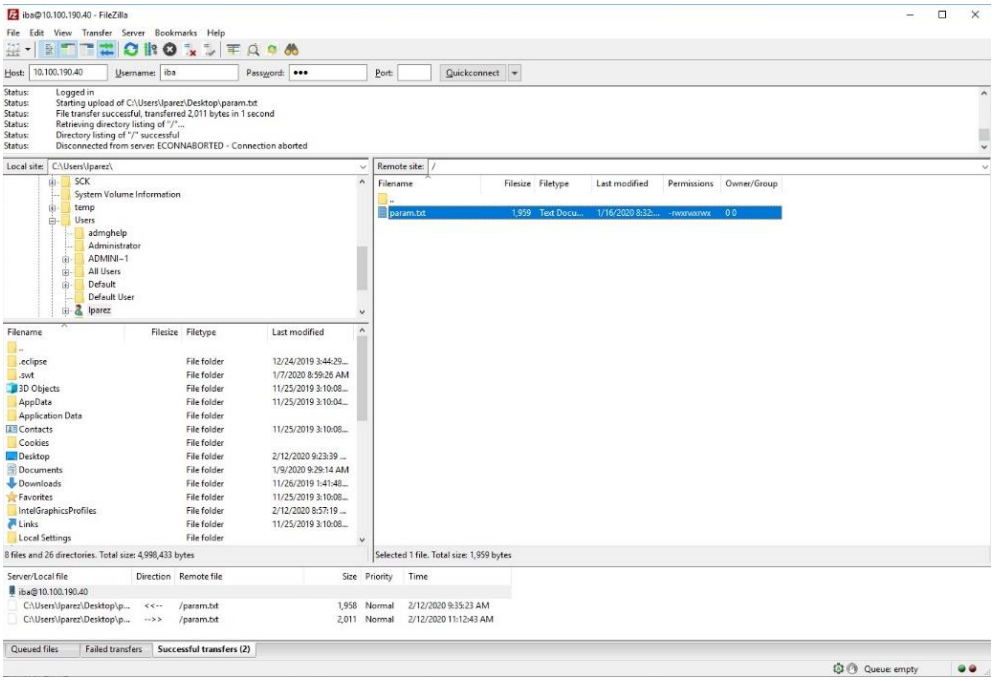

Fig. 2: Param.txt on FileZilla

From there, we can navigate to the “param.txt” file, change it, and upload it. Be careful to respect the EXACT same structure of the txt file. It is preferable to make a backup of the txt file beforehand.

- After upload, you must go to the SSA controller parameter (on its touch screen), then “change param” after typing the code “1986”. From there, the new settings are loaded. Alternatively, SSA controller can be power cycle.

4 VNC viewer

With newer VNC versions, it doesn't work. Use "5.2.3Standalone" version. The provided VNC executable is provided (see below).

- Type host 10.100.190.40 as shown in Fig. 3. From there you can access the screen, which will adapt depending on the open window.

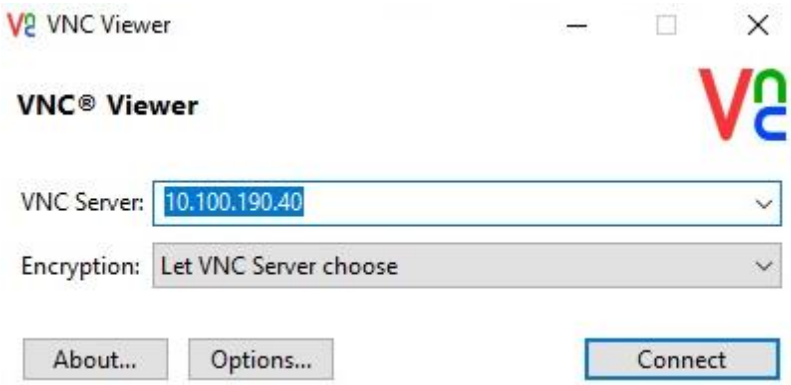

Fig. 3: VNC host configuration.

5 B&R Controller card access

- Open the browser (while connected locally).
- Type the following address: 10.100.190.40/sdm-xga
- From there, you can navigate through the different cards and observe the status, digits, etc. (troubleshooting) as shown in Fig. 4. In principle, it is not possible to apply bad settings via this means.

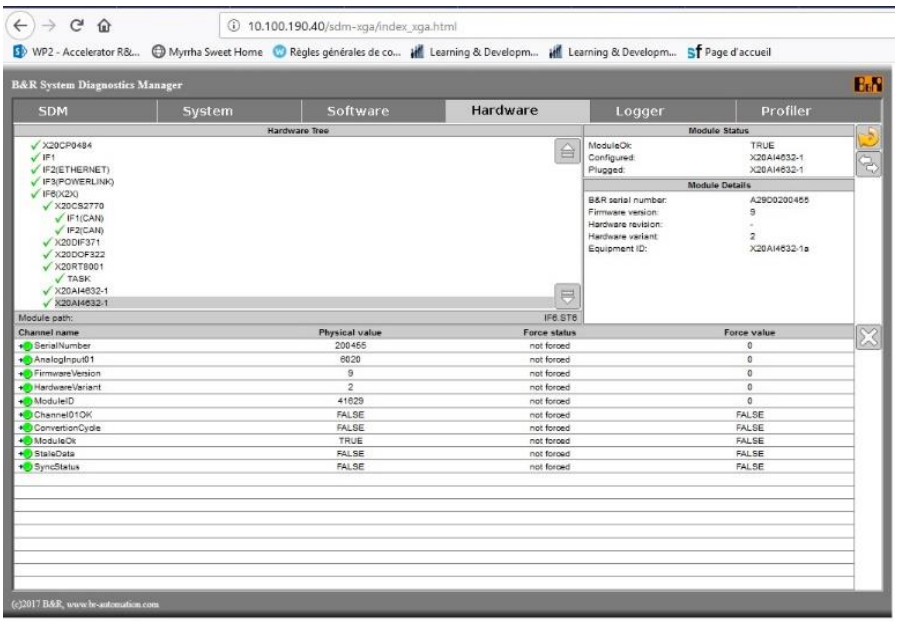

Fig. 4: B&R system diagnostics manager

6 Module access (module parameters)

It is possible to access the modules and their individual parameters (in addition to the controller).

For this, there is a web interface, with the IP “10.100.3.x”.

X is the final address (to be set via dipswitches behind each module) of each module, if 10 modules, then X will go from 1 to 10.

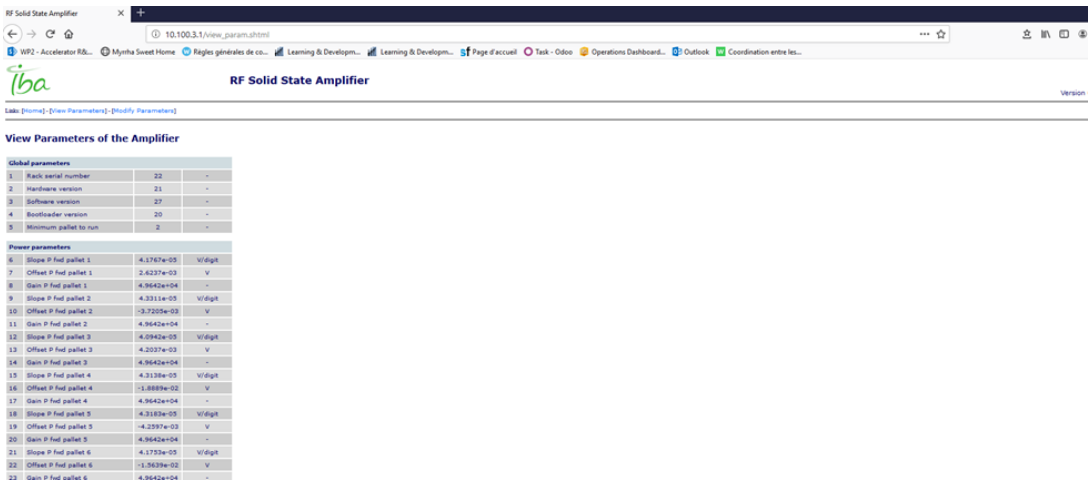

Fig. 5: individual Module access

To modify a parameter, click on “modify parameter” at the top of the page, then select and modify the desired parameter. From there, the password remains “1986”.

7 IP Module change

- Set the dip-switch number 7 at the back of the new SSM on 1. This is to force the IP address to 10.100.190.253.
- Connect an Ethernet cable from the SSM to your PC Ethernet port
- Set the Ethernet connection of your PC on the same IP range.
- Open a browser and enter the IP address of the SSM: http://10.100.190.253 Section - (Module access (module parameters)
- Use “modify parameters” button, Fig. 6.
- Modify the network parameters, one by one, with the password: 1986
- Set the dip-switch number 7 to 0.
- Copy the dip-switches 1 to 6 settings of the old SSM to the new SSM (in case a module is being replaced)

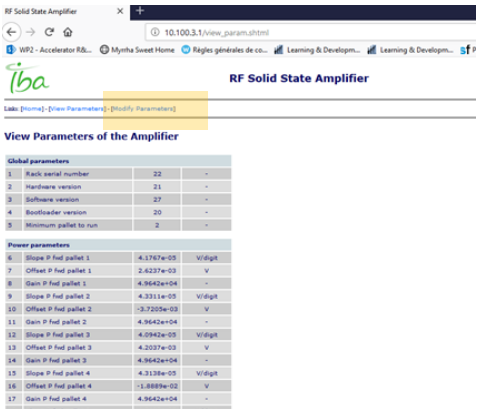

Fig. 6: Modify parameters