The Teleology

How did FRIZHUB white-label solution eliminate child/elder health care issues in the COVID-19 pandemic?

FRiZHUB case study

About our Product

Improving the scale of digitized health care & furnishing a modern-era custom build white-label bridge between doctors & patients.

The flares of Covid-2019 (COVID-19) have devastating effects on global economies to every bit. Different endeavors are confronting various issues with a specific level of misfortunes. This pandemic has spread to 198 nations, with around 2.4 million affirmed cases and 150,000 deaths universally to the current Date.

Across the globe, our medical services frameworks were not intended to manage such Pandemics: an unknown, enormous-scale challenge associated with Health that requires critical preparation of assets as well as to round up the entire surroundings
Discussing these frameworks' capacity and proficiency to manage it subsequently is not significant as per se, tackling to minimize the impact of such catastrophe is!

FRiZHUB

What needed to be done to create a perfect fusion of perfection?

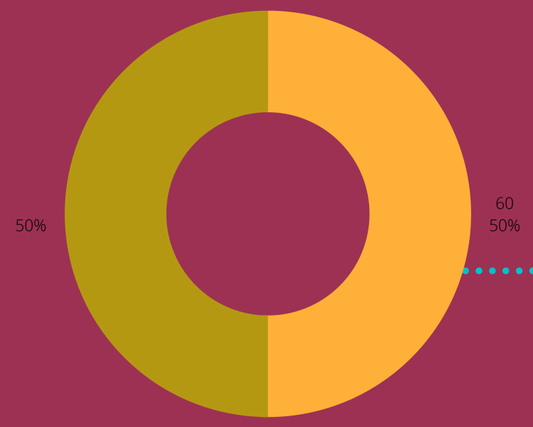

Vision

Road to Conquer the problem

Frizhub Magicians

Fusion

100%

FRiZHUB

Digitized health care is possible

Technology is a Common Solution for Every Problem We Face These Days, Still Defining Boundaries around Modern-Era Problems always Poses Difficulties for a Suitable Solution. One of the biggest opportunities telemedicine presents is increased access to health care.
We at Frizhub, Positively Developed a White Label Solution that has met the needs of various Health Care Organizations in this ongoing era of Covid-19.

In our continuous cycles of research and brainstorming sessions linked with the competitive study of the Telemedicine market, we highlighted and categorized that our main challenges were:

Problem

Visiting a doctor physically and maintaining a viable health history.

Affect and Impacts

The traditional methods of consulting a doctor and managing health records.
To establish an effective solution easily managed by any health organization.

- Time-saving
- Eliminating the manual process of health management.

Solution

A smartphone application accessible anywhere around the globe.

FRiZHUB

Are you ready to jump into it?

It will take

Less than 5 weeks!

Deployment Process

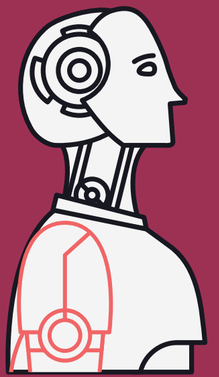

FRiZHUB

Tech Stack Implementation

Data Management

The selection of **MYSQL** was mainly about security and on-demand Scalability. It provides better performance to manage large scale of data

Development Environment

NodeJS, a push-based Architecture, and reliable development environment. The backend of Our white label solution is Built on it. The mirror Side of our hard work should be reflected in the best declarative, efficient, and flexible way. To accomplish the boundaries of the web our developers inherited **React**.

Third party Services

In order to make the notifications work seamlessly, we used firebase cloud messaging. Data will talk to you if you're willing to listen and for that sole reason we used **Google Tag Manager**. Integrated Chat, Audio/Video as well as SMS Verification with **Twilio**. **AWS** serverless for cloud services

What makes you unique

It serves a variety of purposes, making presentations powerful tools for convincing and teaching.

FRiZHUB

A solidified Perfection

Without Shadow of a Doubt, Telemedicine holds extraordinary potential for diminishing the fluctuation of diagnosing, with that improving clinical administration and conveyance of medical care services around the globe by upgrading access, quality, productivity, and cost-viability.

This project revolves around the major expectations for improving the scale of Digitized Health Care and Providing a Modern-Era Bridge between Doctors and Patients.

Initially, we dug into the grounds of Managing Health Care Records and eventually ends up adding Prescription management, Vaccination Management, Earning Management, scheduled consultations, payment gateways, Rating patients / Doctors, and taxonomy search if to name a few.

Following are organizations that are proudly using our white label solution, custom fit to their needs.

FRiZHUB

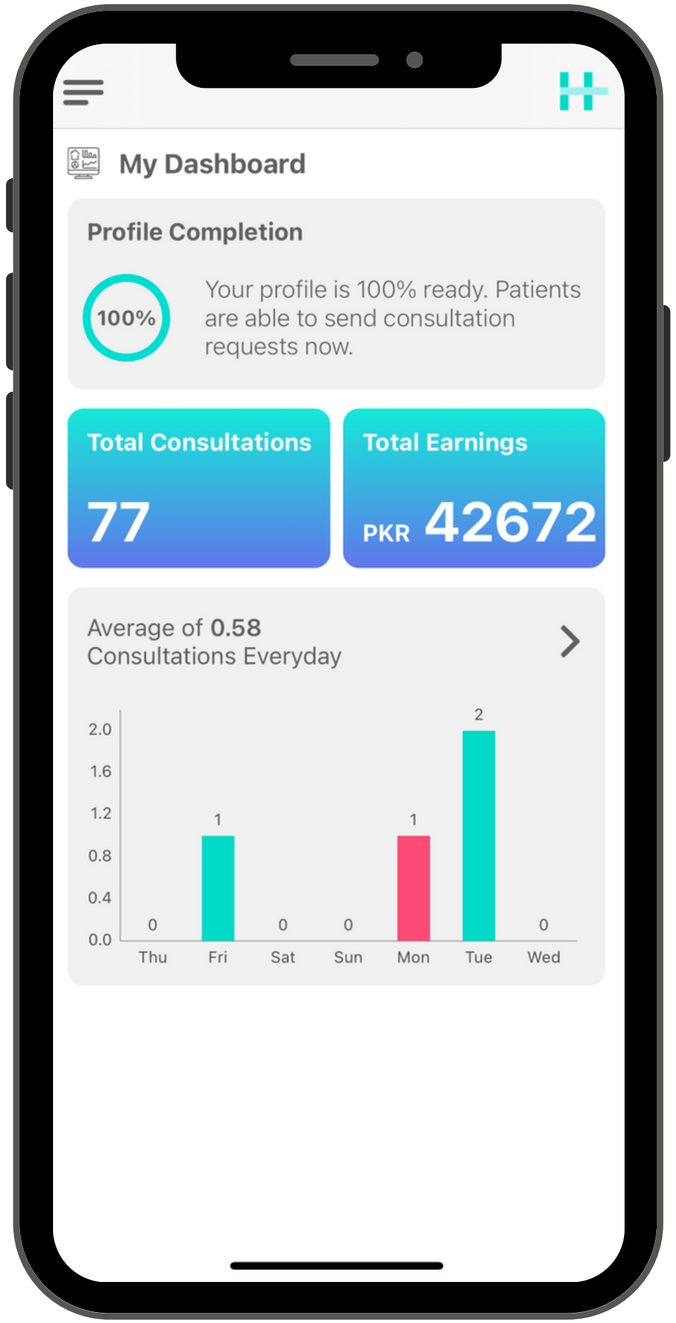

Hyphen

Doctors / Patient Dashboard

Allow doctors to have a dashboard view in which they can see their profile completion, appointment data, consultation data, etc. Allow doctors to have a summary View of their consultations in the past. The patient dashboard provides a detailed overview of a patient's key health metrics. Allow patients to have a dashboard view in which they can see their profile completion, favorites, appointments, steps they took, manage their online consultations, etc.

FRIZHUB

Hyphen

Rate patient / Rate Doctor

Only patient reviews to rank doctors is too mainstream. The ratings are based more on opinion than data showing how well a doctor provided treatment or care. The application allows patients and doctors to rate each other after consultation in order to maintain a positive track on both ends

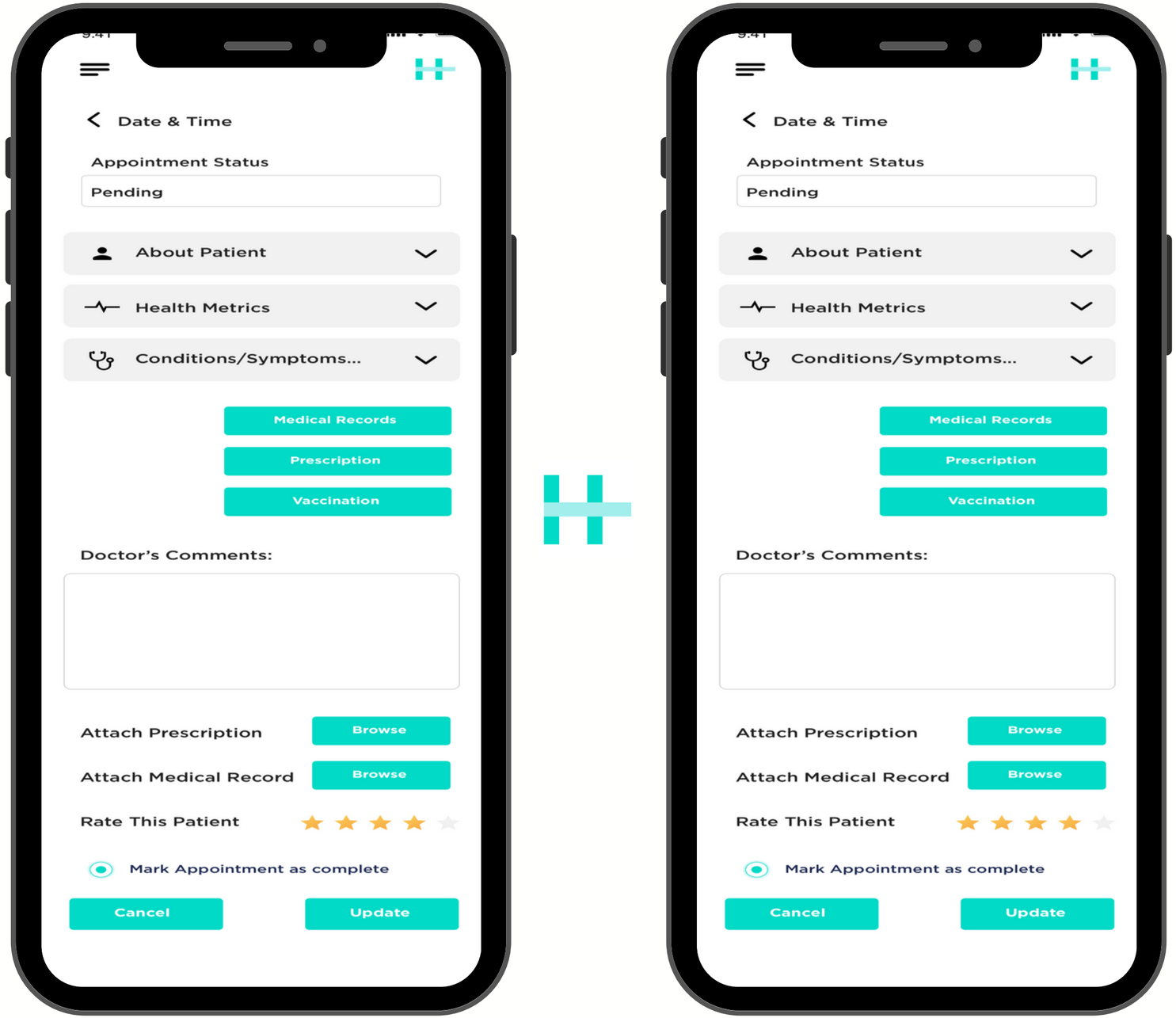

FRIZHUB

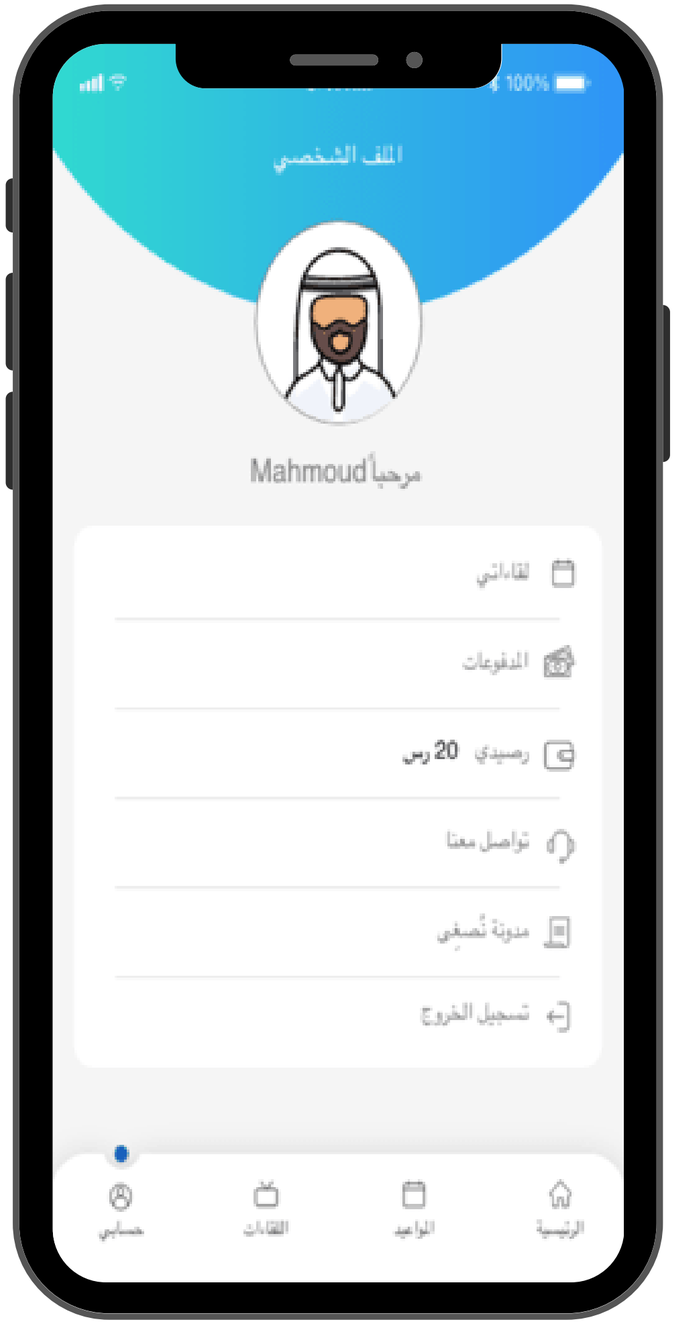

Nosghy

Doctor / Patient Profile

The application fills the perspective of doctors in every niche. It will allow doctors to have a profile view in which they can see their profile completion and update it if feels it along with other major functionalities. Allow patients to have a dashboard view in which they can see their profile completion, favorites, appointments, manage their online consultations, etc. The Patients can view their general information and update it if they wish to.

FRIZHUB

Nosghy

Seminar Details

Guide your audience in the right direction is key to a big change in our society. The feature allows the admin to schedule a seminar on various health or other social-related issues. The feature allows patients to join the scheduled seminar and get notified before the start of it.

FRIZHUB

Dawiyni

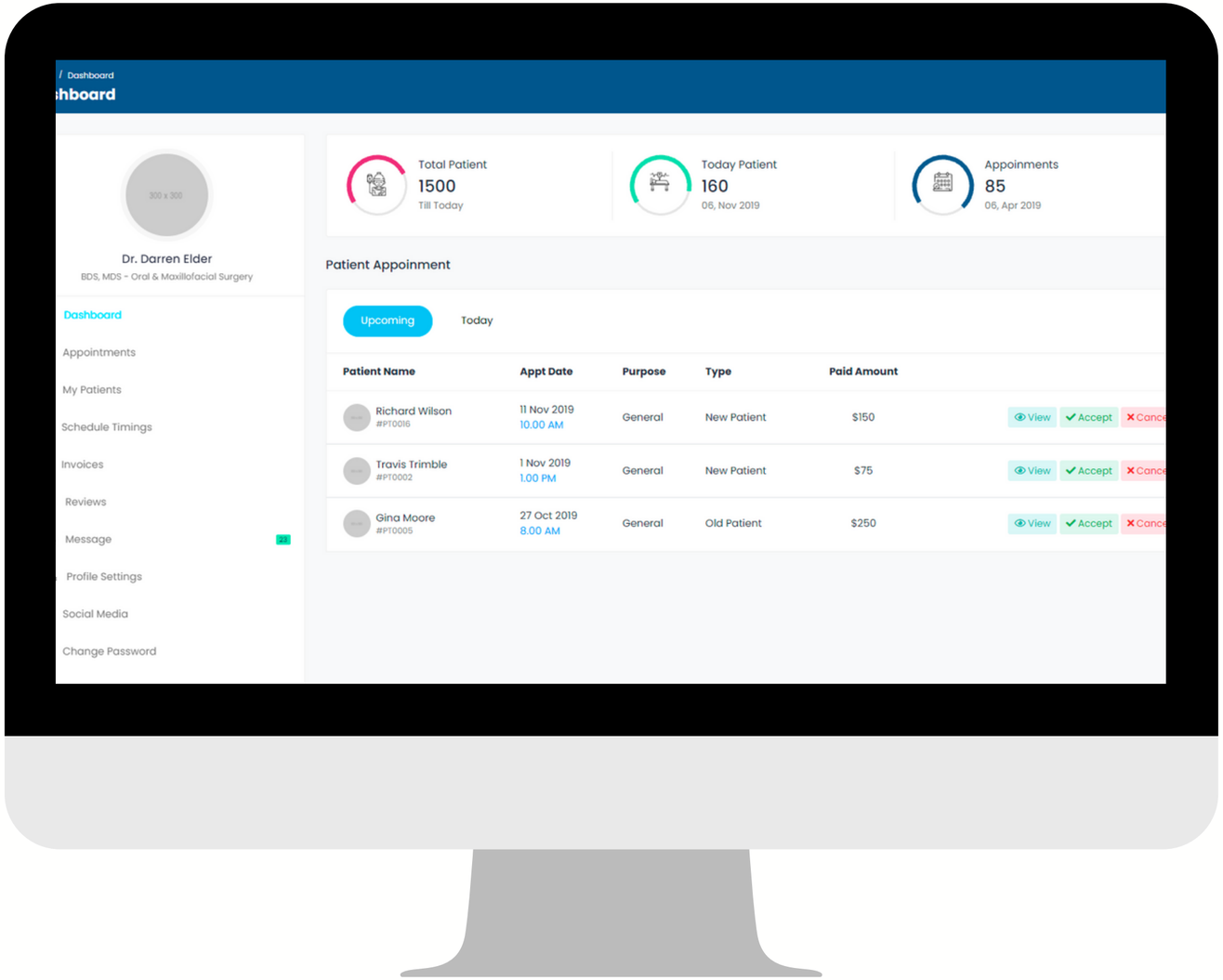

Dawiyni

Dashboard

Tech of the Art dashboard allows bits and bytes for the Doctor to explore.
Leaning from professional appointments to Social Media, here all functionalities can be accessed at once. Other than that generic features like updating profiles, passwords, reviews, and messages can be seen and explored easily.

FRIZHUB

Dawiyni

Schedule Timings

Having sticky notes of the appointment is too hectic and mainstream in the era we live in. A top-notch merge appointment schedule allows the doctor to maintain his/her appointments that do not clash with previous ones.

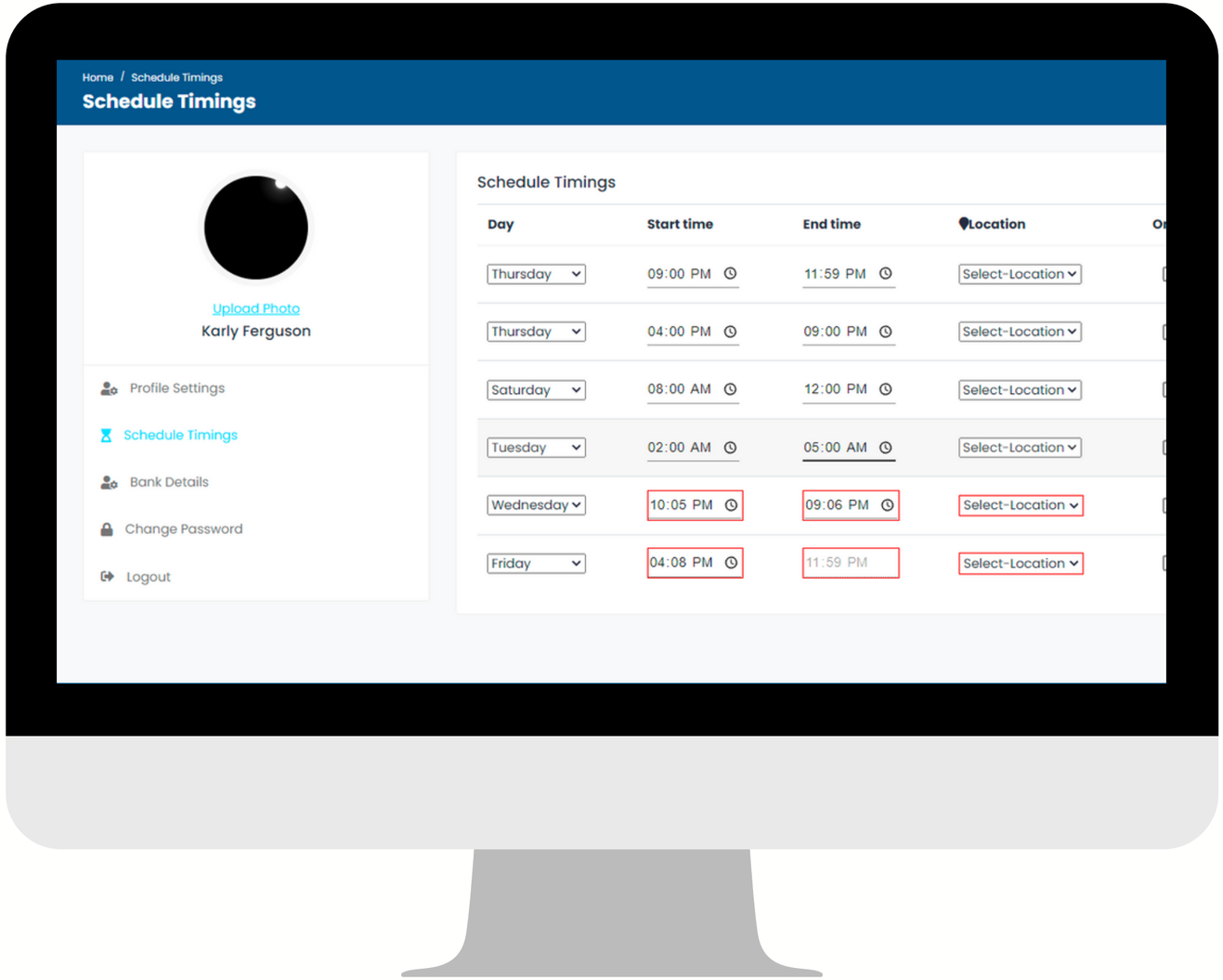

FRIZHUB

Our Picture Tailored White Label for mobile and web

An example of an online schedule

Audio, Video, & Chat

Plug & Play for services such as Firebase cloud messaging, socketIO, and Twilio

Payment gateway

Integrated Stripe, 2checkout, and other middle eastern payment gateways

Electronic health record

All medical reports, vaccinations, and prescriptions saved can be viewed by the doctor during a consultation

Marketplace model

Patients can search for doctors based on ratings and reviews. Both the users can review after consultations

Wallet and Payouts

The patient can use wallet top-up and pay through it while the doctors get automatically paid after platform fees after every span of time

FRIZHUB

Our Picture Tailored White Label

- In terms of finances, the costs of our **white-label** software **solution will be much cheaper** when incorporated into the total overall pricing of your entire project.

- You will get a market-ready customized health care solution by adding your brand to our deployment-ready white-label product.

- All technical issues associated with white label platform development, as well as further support and maintenance, are entirely outsourced to you.

- Your brand receives the product which is made in accordance with technical requirements set before implementation, with bits and bytes customization and you are set for a launch.

Satisfied Clients

FRiZHUB

LEGAL

This document is confidential. It contains material intended solely for the original recipient. Ideas presented here are the property of Frizhub and are copyrighted.

© 2022 Frizhub. All rights reserved. Confidential.

FRiZHUB