Sales Data Analysis Project Using Python and Power BI

Islam Mohammed

Contents

1 Introduction **2**

2 Exploratory Data Analysis **2**

2.1 Sales Trend 2

2.2 Top Products 3

2.3 Sales by Country 4

2.4 Correlation Heatmap 5

3 Customer Segmentation **6**

4 Power BI Dashboard **6**

5 Conclusion **6**

1 Introduction

This project analyzes sales data using Python and Power BI.

2 Exploratory Data Analysis

2.1 Sales Trend

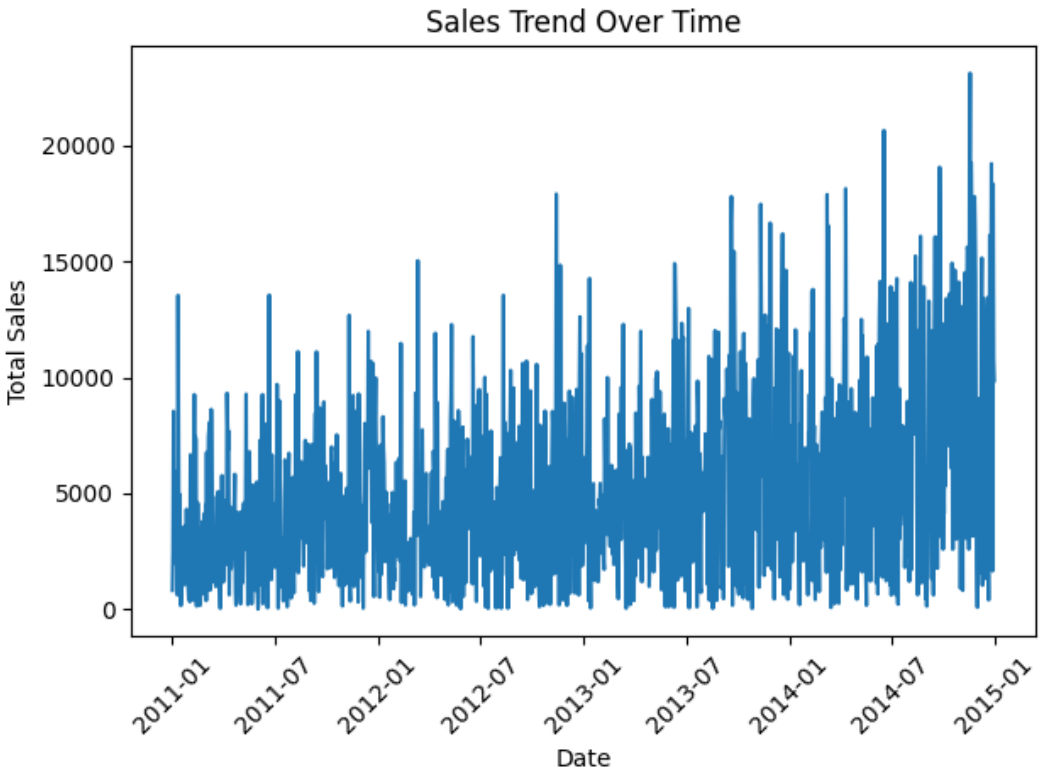

Figure 1: Sales trend over time

2.2 Top Products

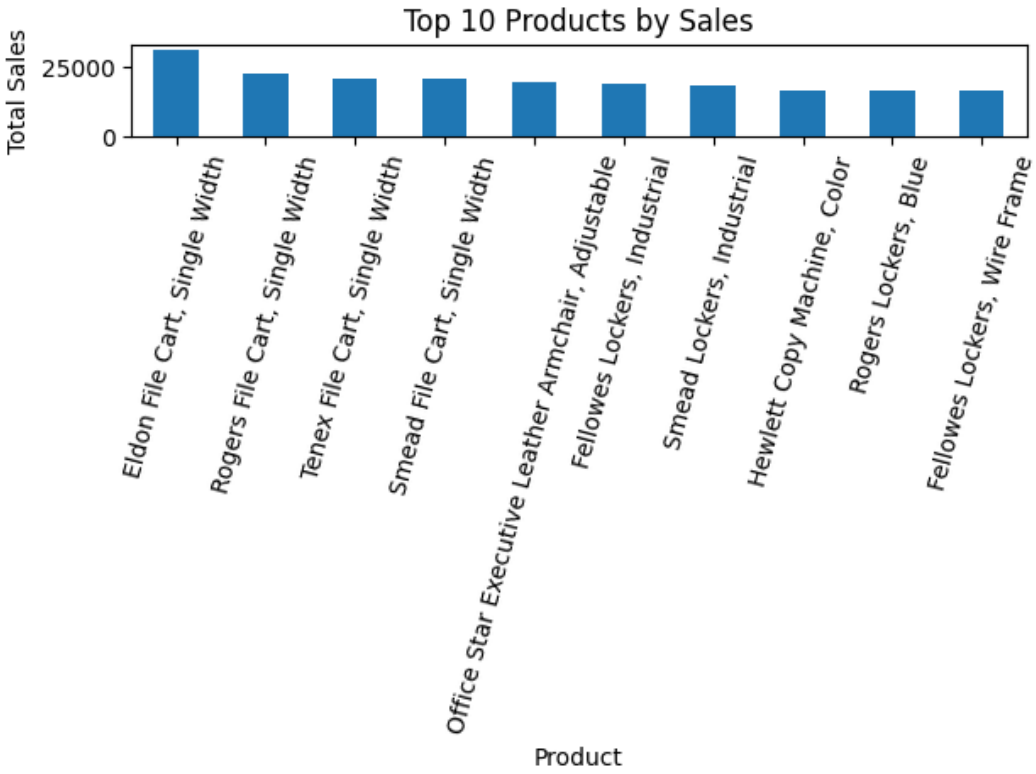

Figure 2: Top 10 products

2.3 Sales by Country

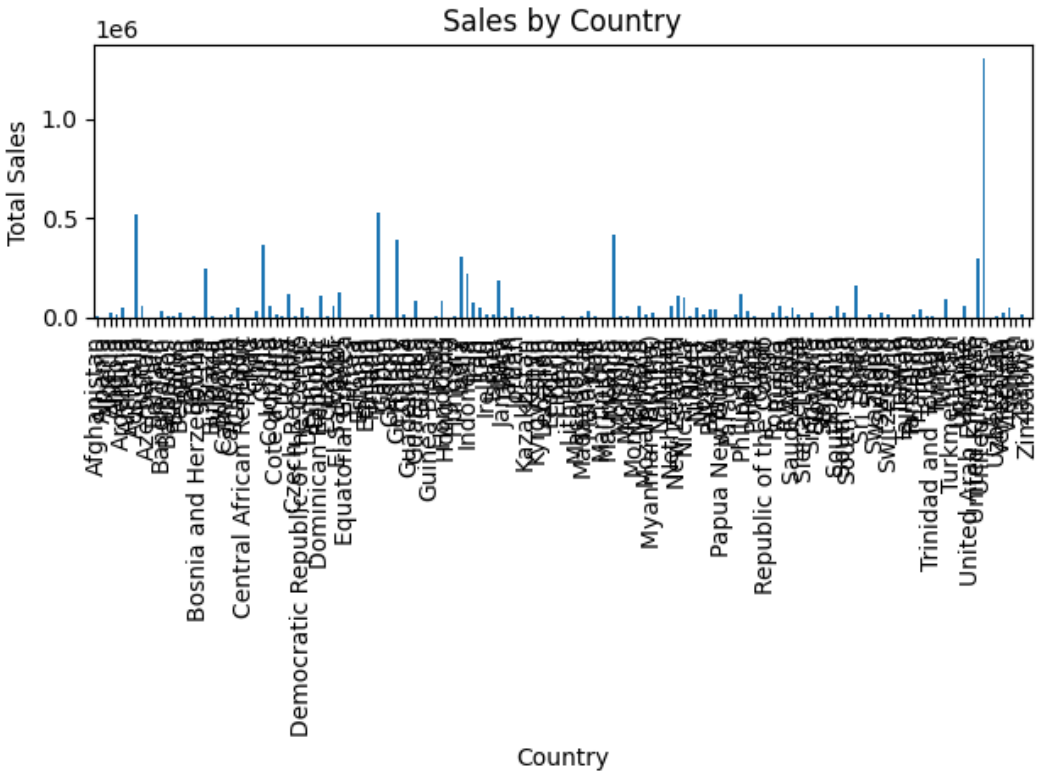

Figure 3: Sales by country

2.4 Correlation Heatmap

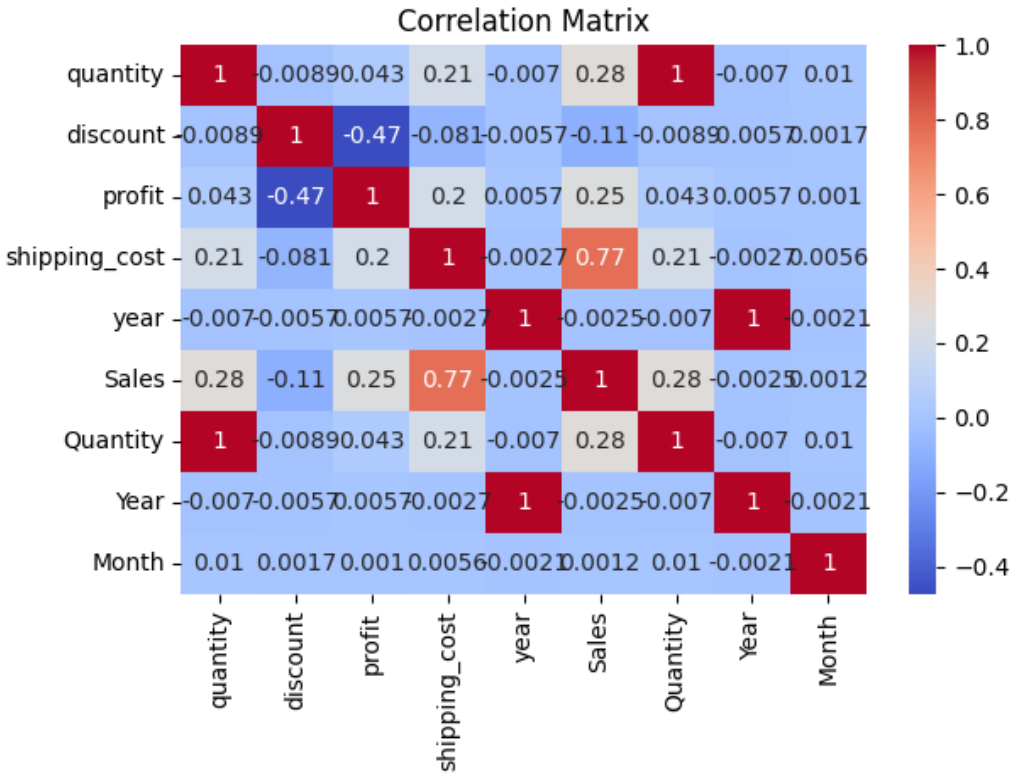

Figure 4: Correlation matrix

3 Customer Segmentation

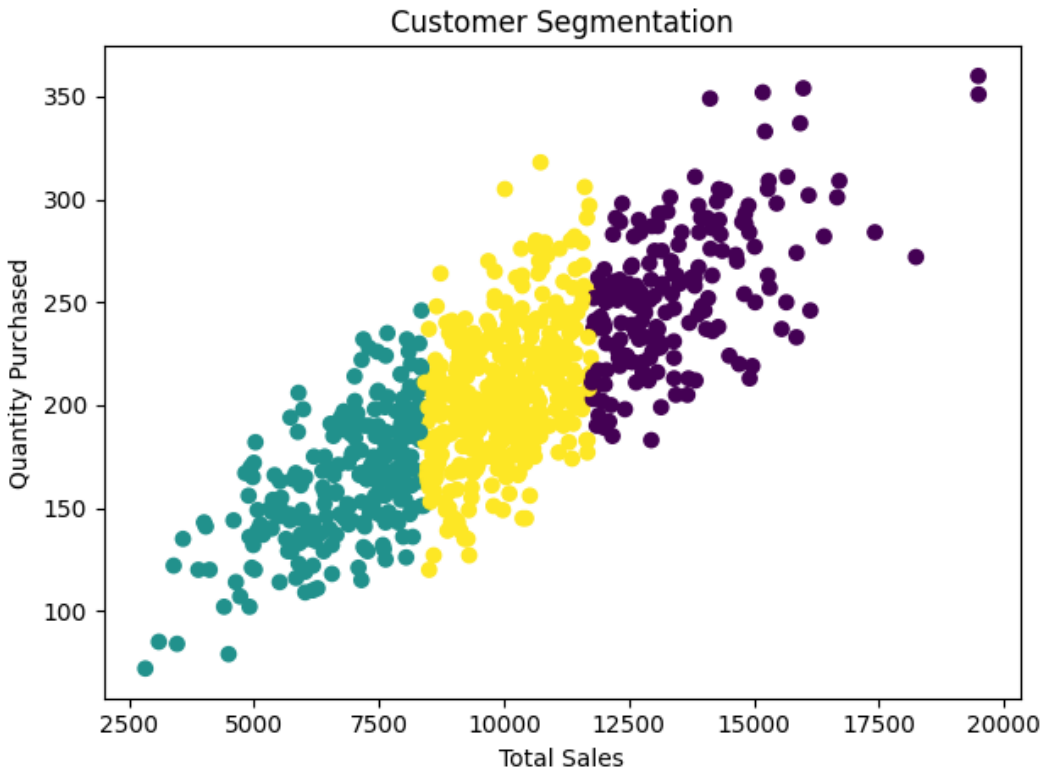

Figure 5: Customer segmentation

4 Power BI Dashboard

https://app.powerbi.com/links/hicPspR_38?ctid=fa7e31a0-d802-442a-a11d-dd99271b08bb

5 Conclusion

The analysis shows insights about sales, products, and customers.