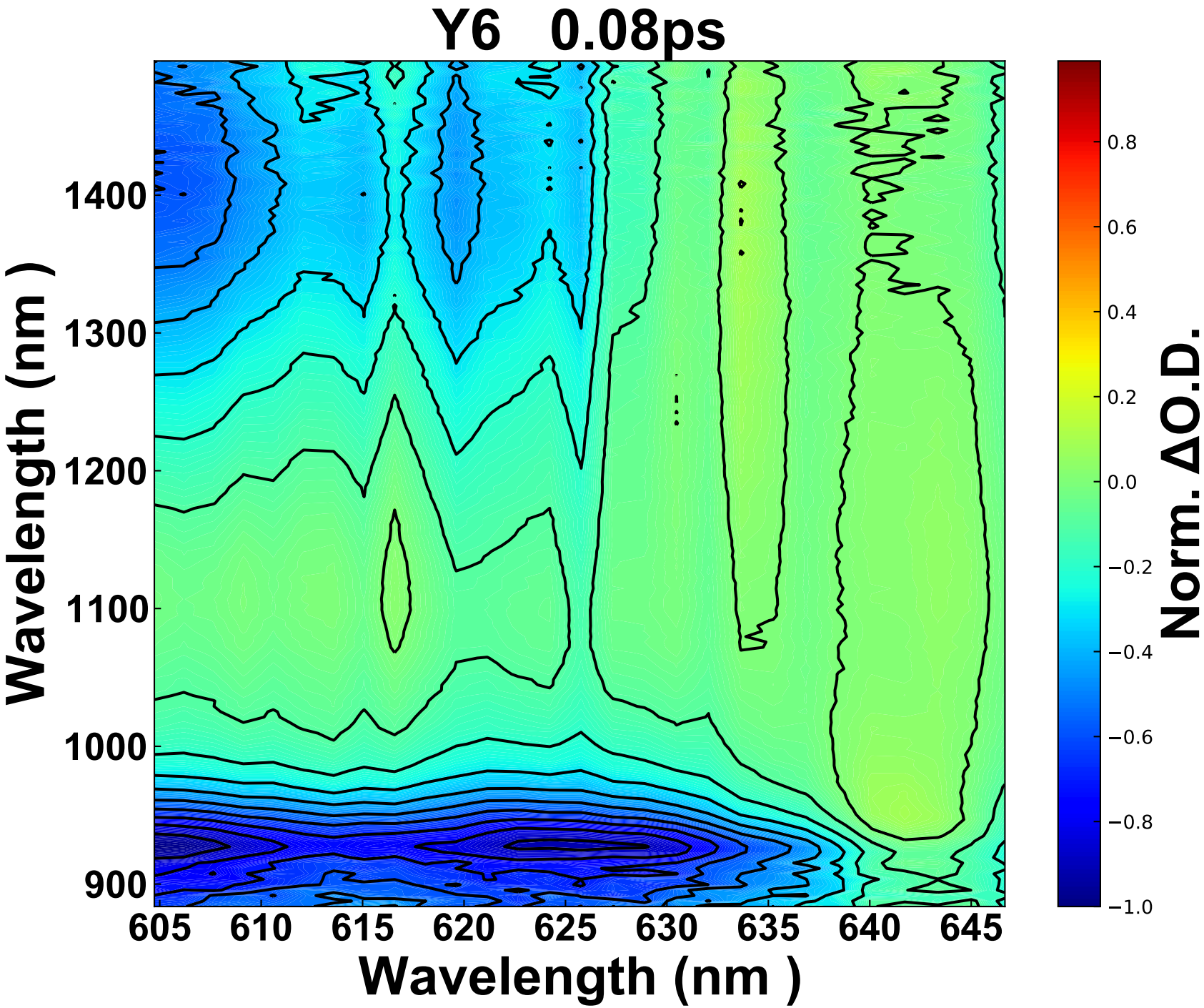
Y6 0.08ps
Wavelength (nm)
1400
1300
1200
1100
1000
900
605
610
615
620
625
630
635
640
645
Wavelength (nm)
0.8
0.6
0.4
0.2
0.0
−0.2
−0.4
−0.6
−0.8
−1.0
Norm. ΔO.D.