REFINE survey + DETECTIFz

Three of the deepest near infrared surveys

- K band selected photometric sample over $3\ \mathrm{deg}^2$
- 10 to 30 photometric bands from UV to IR
- Homogeneously reduced data

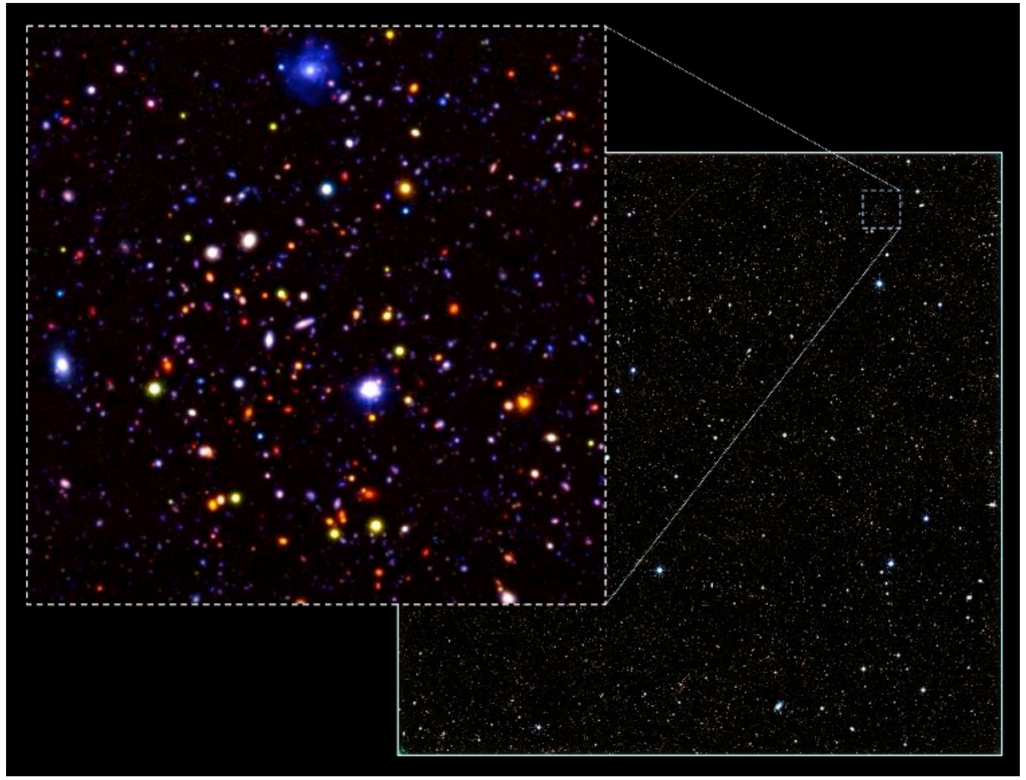

DETECTIFz group finder (Sarron & Conselice 2021)

- Group sample at $S/N > 1.5$:

  2588 candidates groups at $0.12 \leq z \leq 3.15$ with known purity

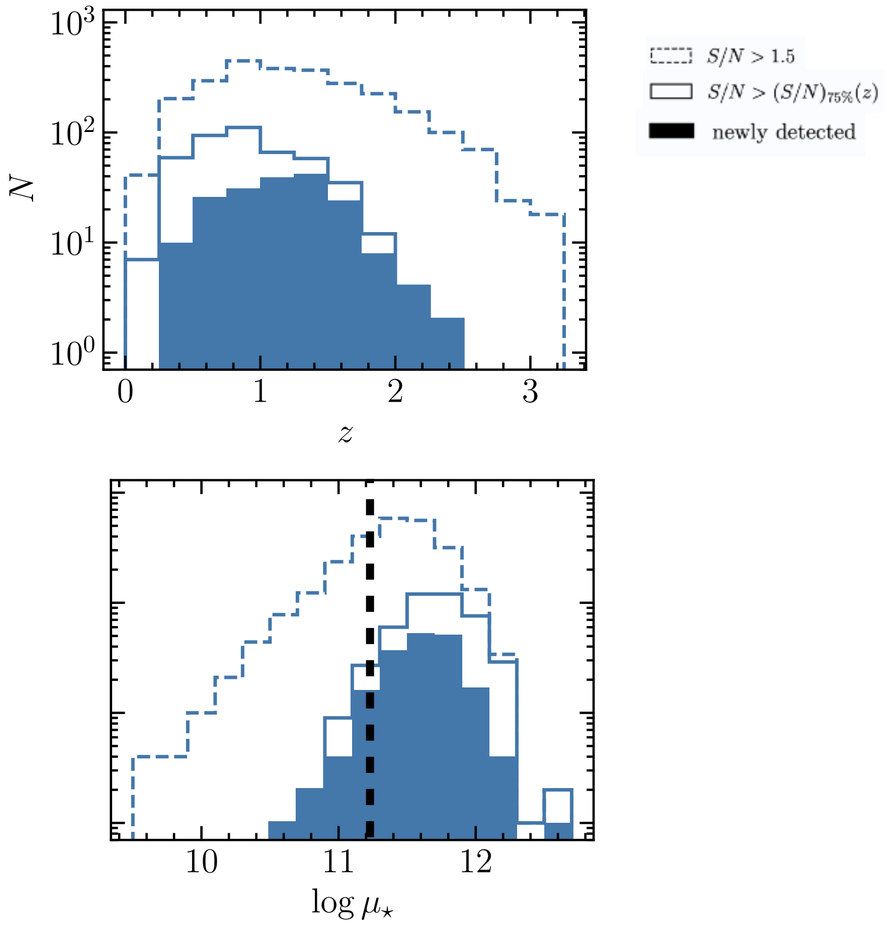

Results from REFINE

Sarron & Conselice (2021)

Stellar mass limits : $10.25 < \log M_\star/\mathrm{M}_\odot < 11$

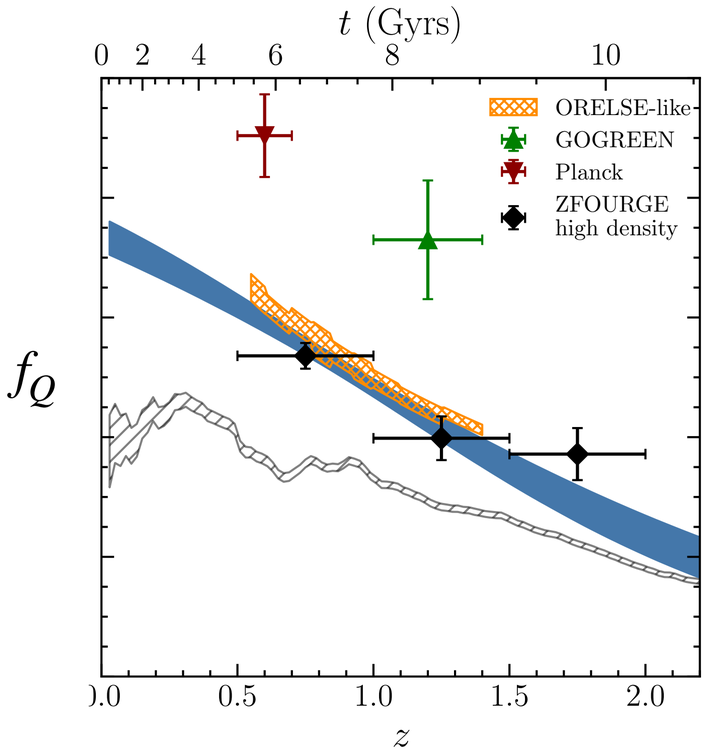
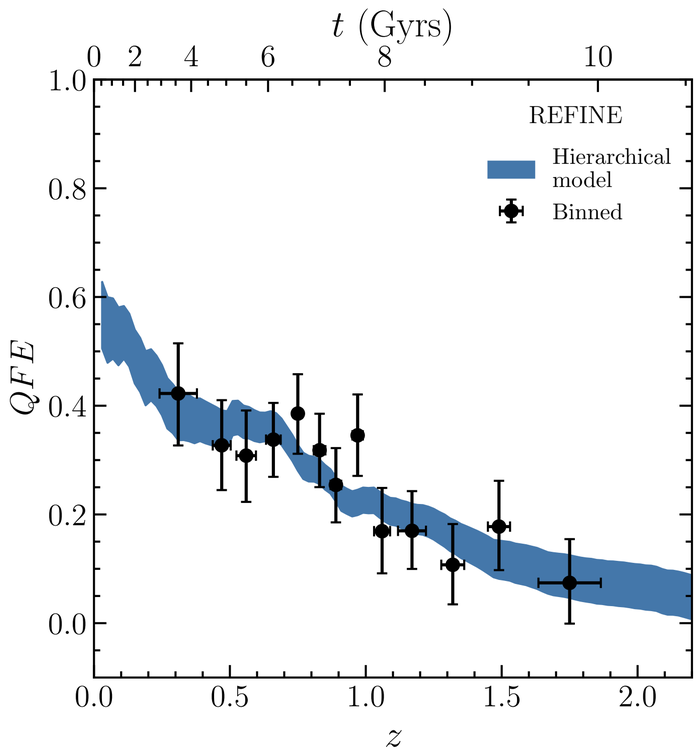
$$QFE = \frac{f^q_{\mathrm{group}} - f^q_{\mathrm{field}}}{1 - f^q_{\mathrm{field}}}$$