Example of some clusters in the SDSS-XCLASS sample

$$\text{XCLASS 24004} \;-\; M_{\rm vir} = 10^{15.3} M_\odot \;-\; d_{\rm node}^{\rm XCLASS} = 0.81 \text{ Mpc} \mid d_{\rm node}^{\rm Tempel} = 1.14 \text{ Mpc}$$

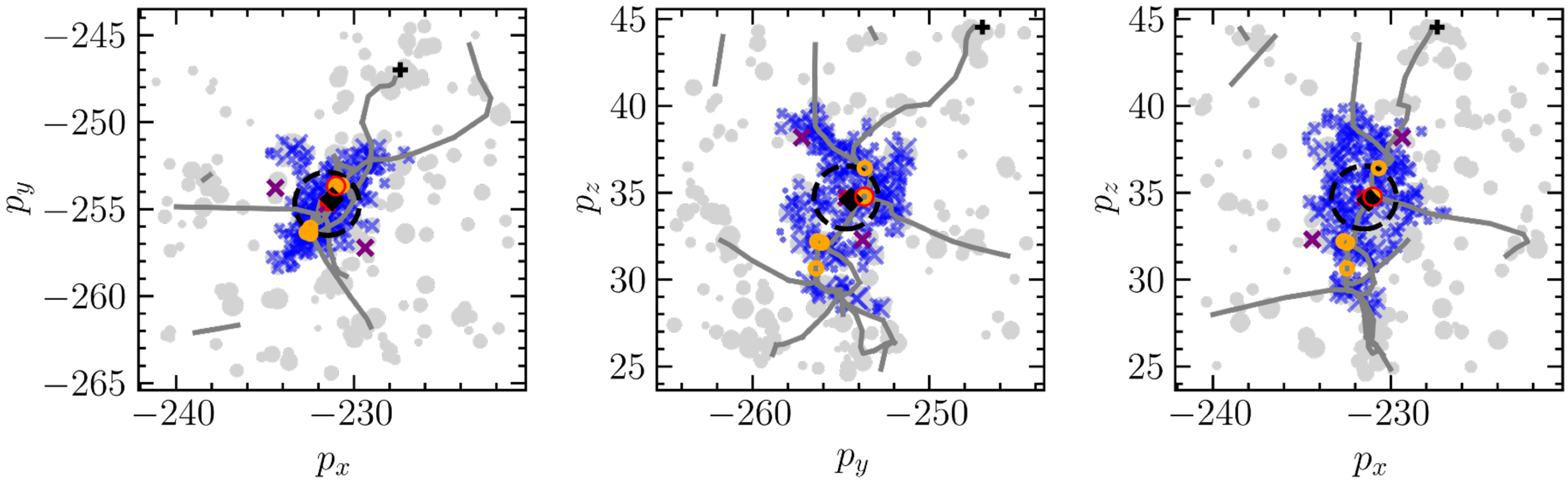

Example of some clusters in the SDSS-XCLASS sample
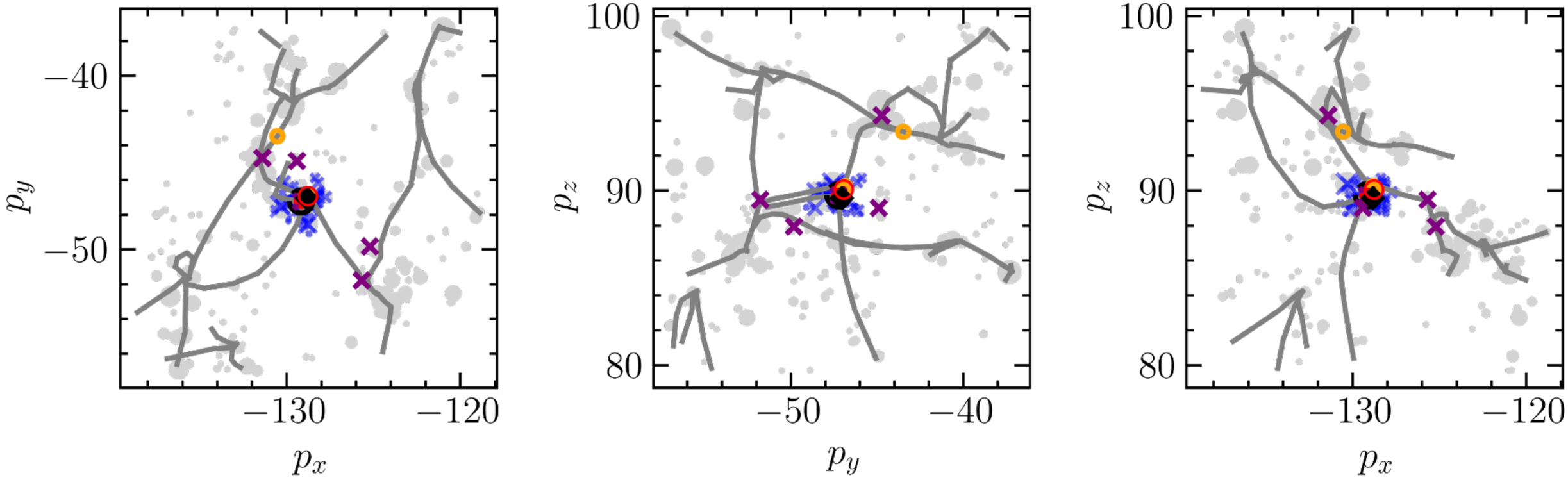
$$\text{XCLASS 1675} \;-\; M_{\rm vir} = 10^{14.1} M_\odot \;-\; d_{\rm node}^{\rm XCLASS} = 0.51 \text{ Mpc} \mid d_{\rm node}^{\rm Tempel} = 0.6 \text{ Mpc}$$