Photometric redshifts probe the impact of filaments on galaxy properties

Idea : Detect filaments in 2D in projected redshift slices

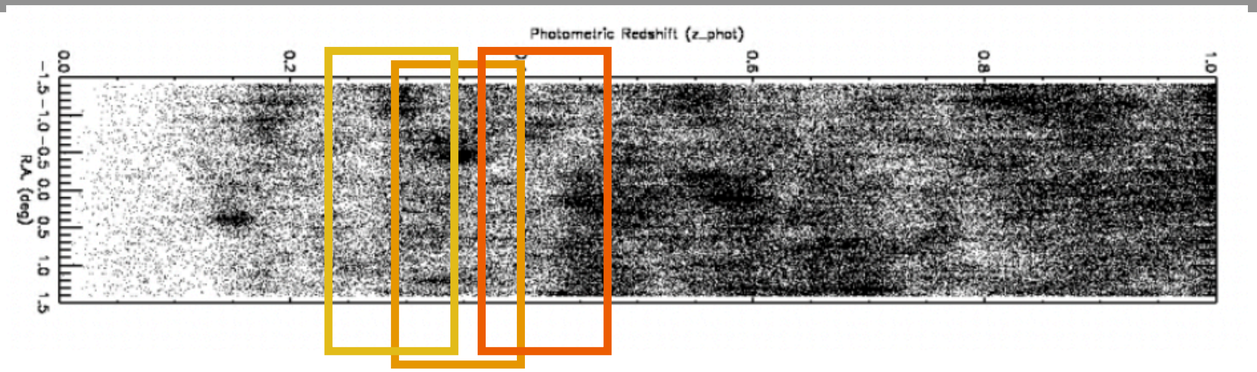

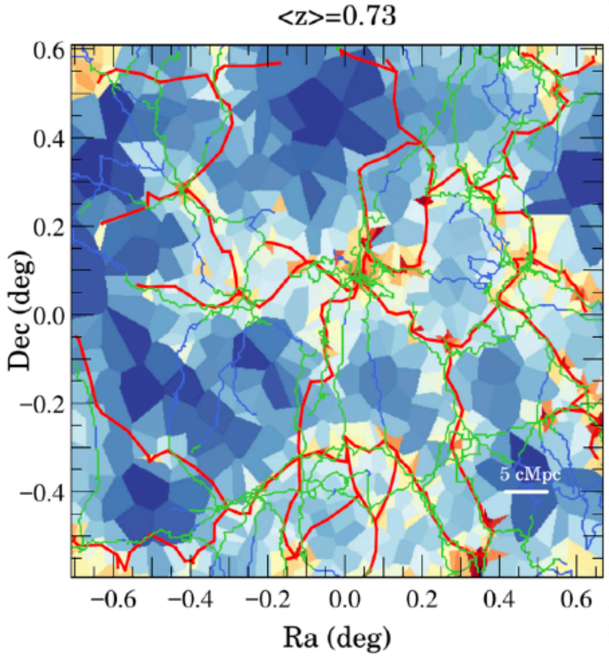

Laigle+18 - COSMOS

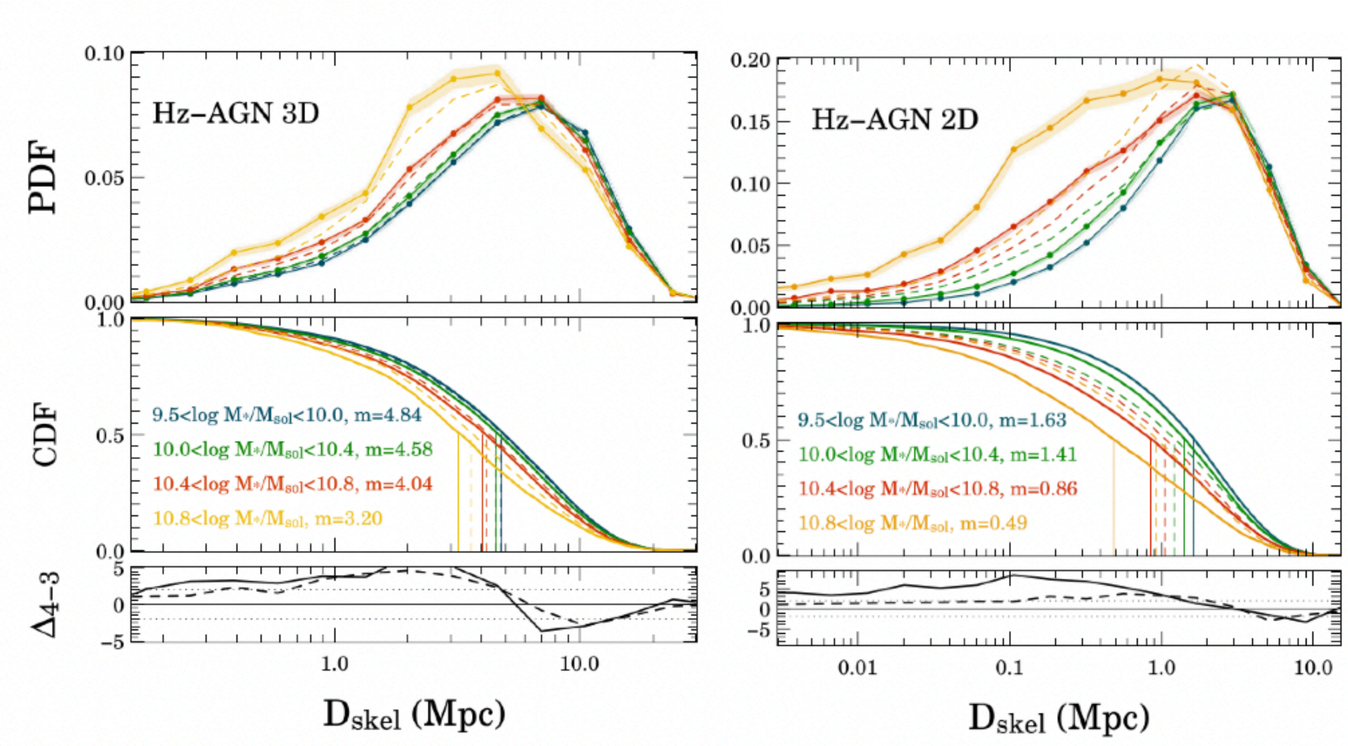

$\sigma_z \sim 0.01 \times (1+z)$

Laigle+18 - COSMOS

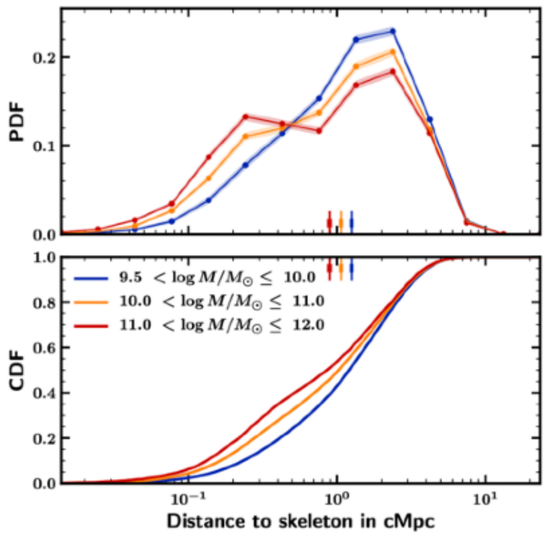

$\sigma_z \sim 0.03 \times (1+z)$

Sarron+19 - CFHTLS

Around clusters

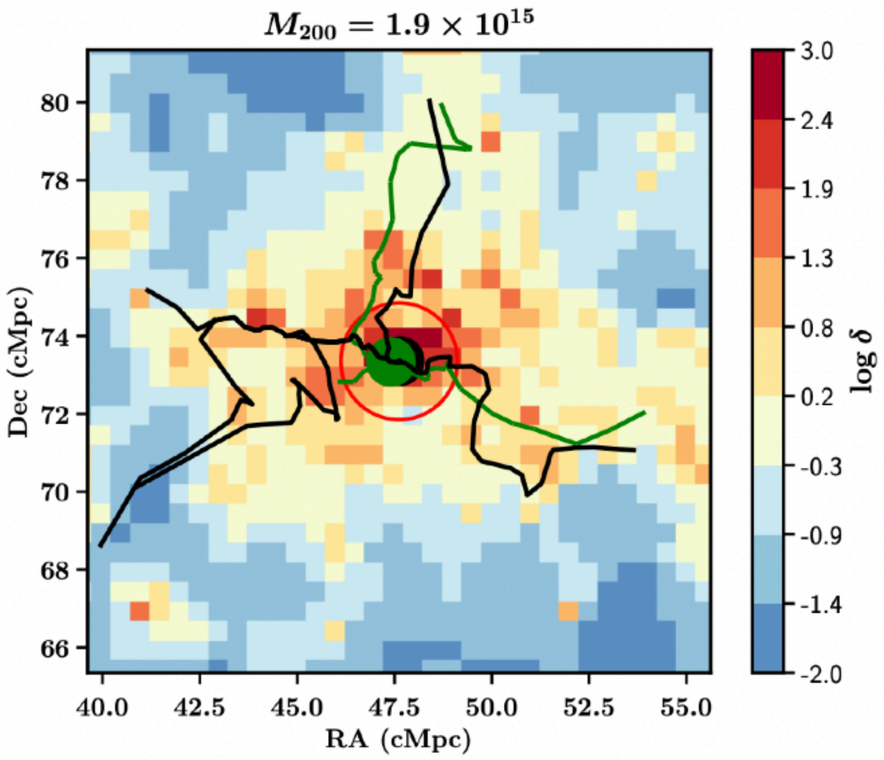

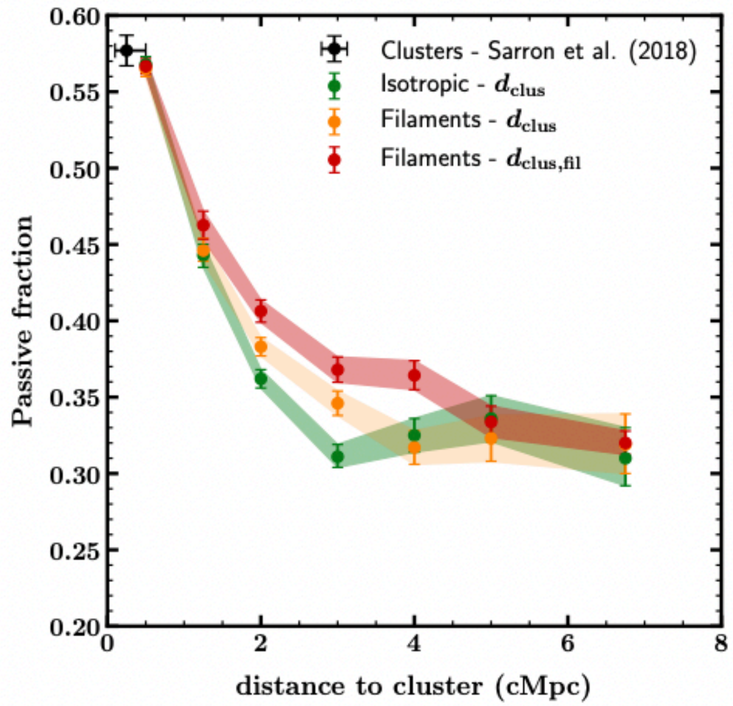

In Sarron+19, we showed that

- the photometric reconstruction is more reliable in cluster vicinity
- the fraction of quenched galaxies is higher in filaments, and more so closer to clusters