Around clusters

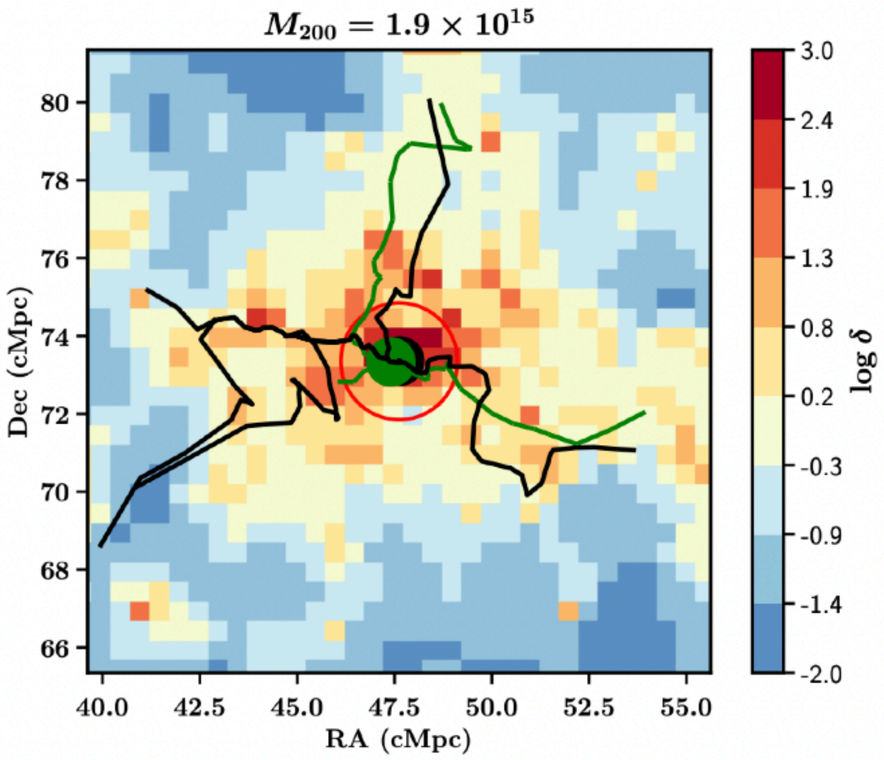

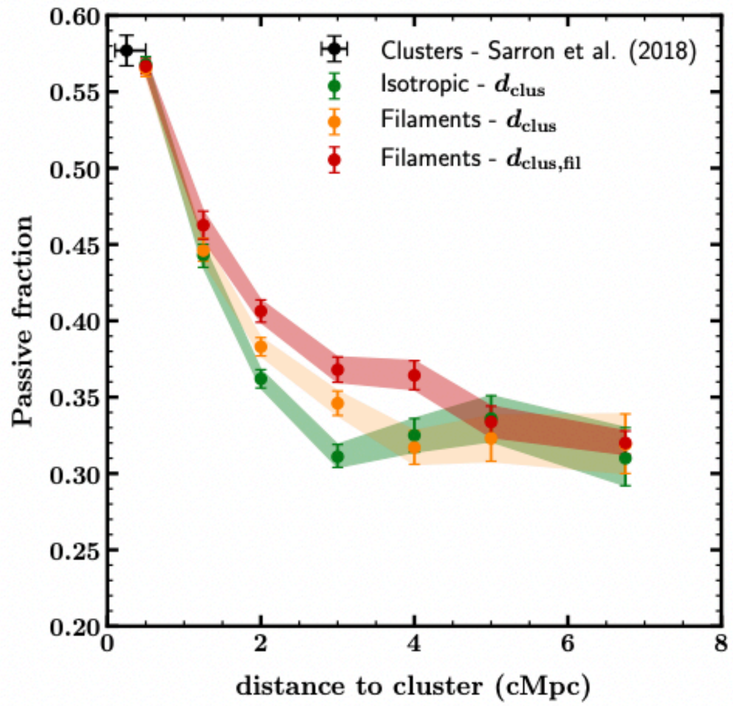

In Sarron+19, we showed that

- the photometric reconstruction is more reliable in cluster vicinity
- the fraction of quenched galaxies is higher in filaments, and more so closer to clusters

Extend this type of analysis to increase statistic with Euclid ?

Billions of galaxies with photometric redshifts with $\sigma_z \sim 0.03 \times (1+z)$ should allow a photometric reconstruction at $0.1 < z < 0.9$

We are currently testing the method on *Euclid* mock data — *lead N. Malavasi (Munich).*
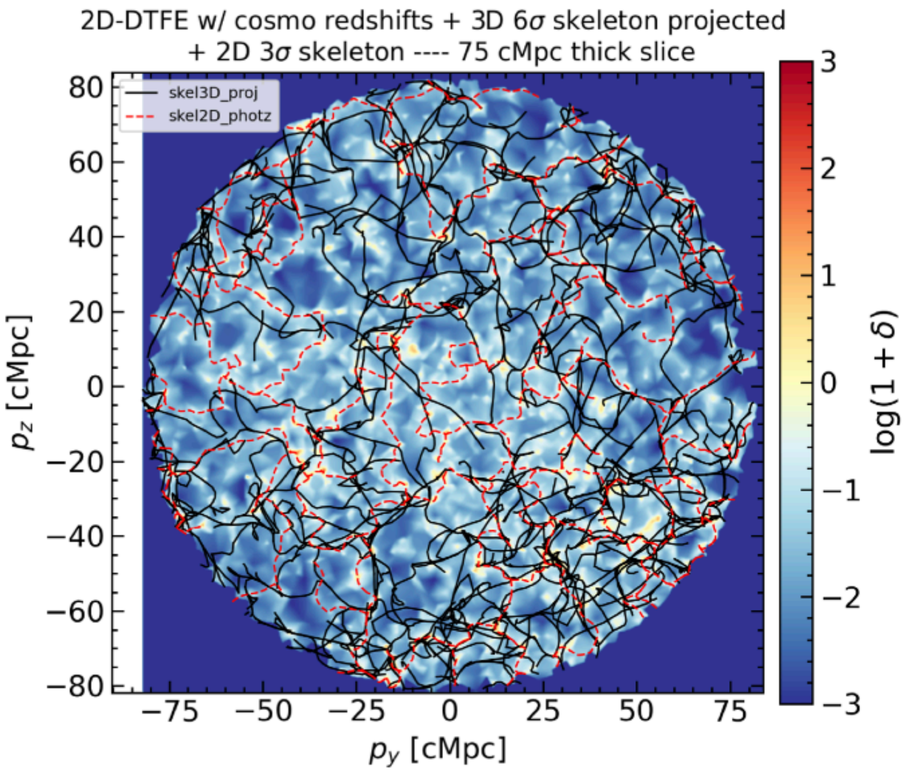
I am responsible for creating the skeletons in redshift slices.