SDSS vs XCLASS

XCLASS

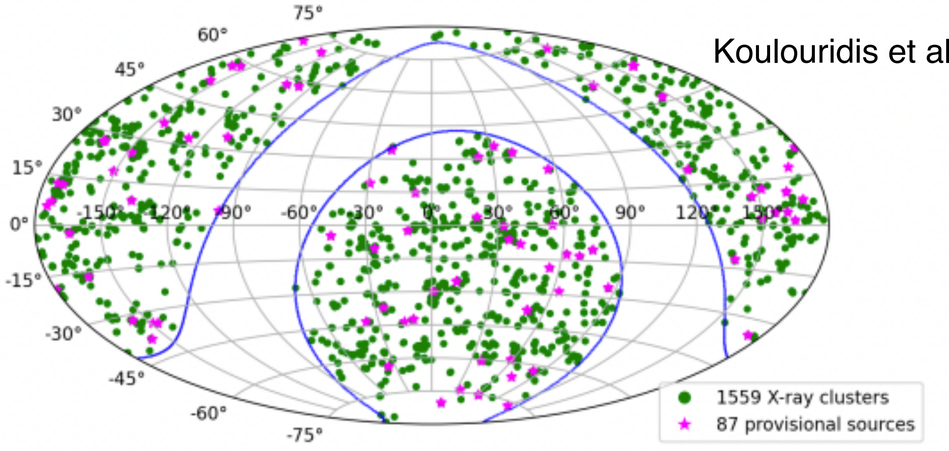

Koulouridis et al. (2021)

- X-ray detected clusters
- 982 spectroscopically confirmed clusters

We select a sub-sample of XCLASS clusters in the SDSS footprint at $z < 0.1$

80 cluster sample with masses $13 < \log \frac{M_{\rm vir}}{M_\odot} < 15.3$

SDSS

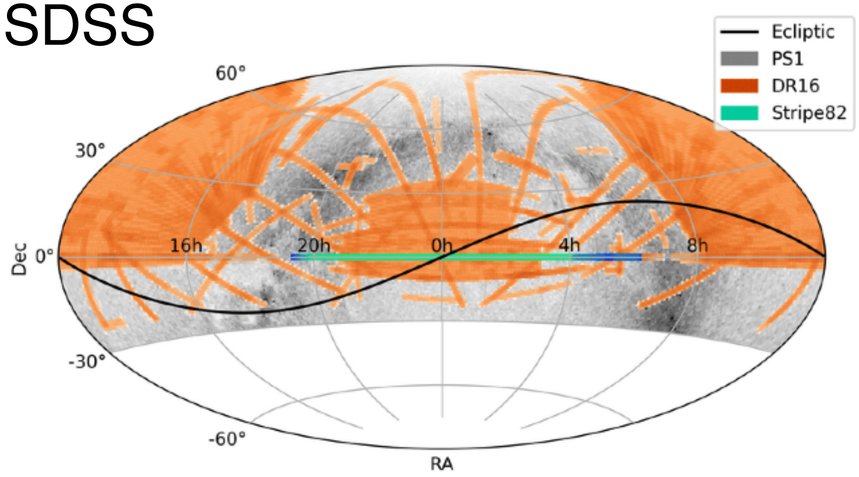

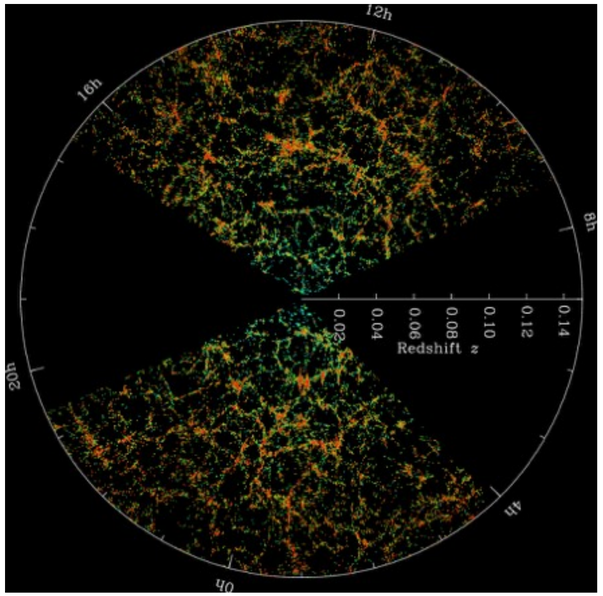

- Cosmic filaments detected with DisPerSE by K. Kraljic (ObAS)

Example of some clusters in the SDSS-XCLASS sample
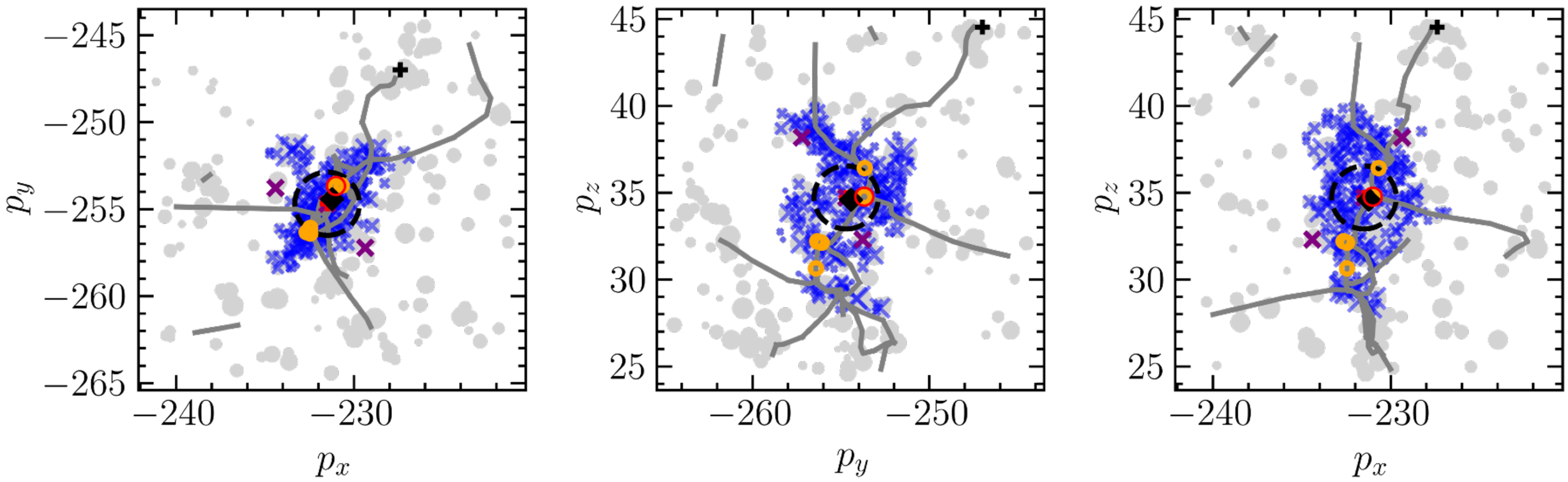
$$\text{XCLASS 24004} \;-\; M_{\rm vir} = 10^{15.3} M_\odot \;-\; d_{\rm node}^{\rm XCLASS} = 0.81 \text{ Mpc} \mid d_{\rm node}^{\rm Tempel} = 1.14 \text{ Mpc}$$