Galaxy properties in dense environment with photometric redshifts

26

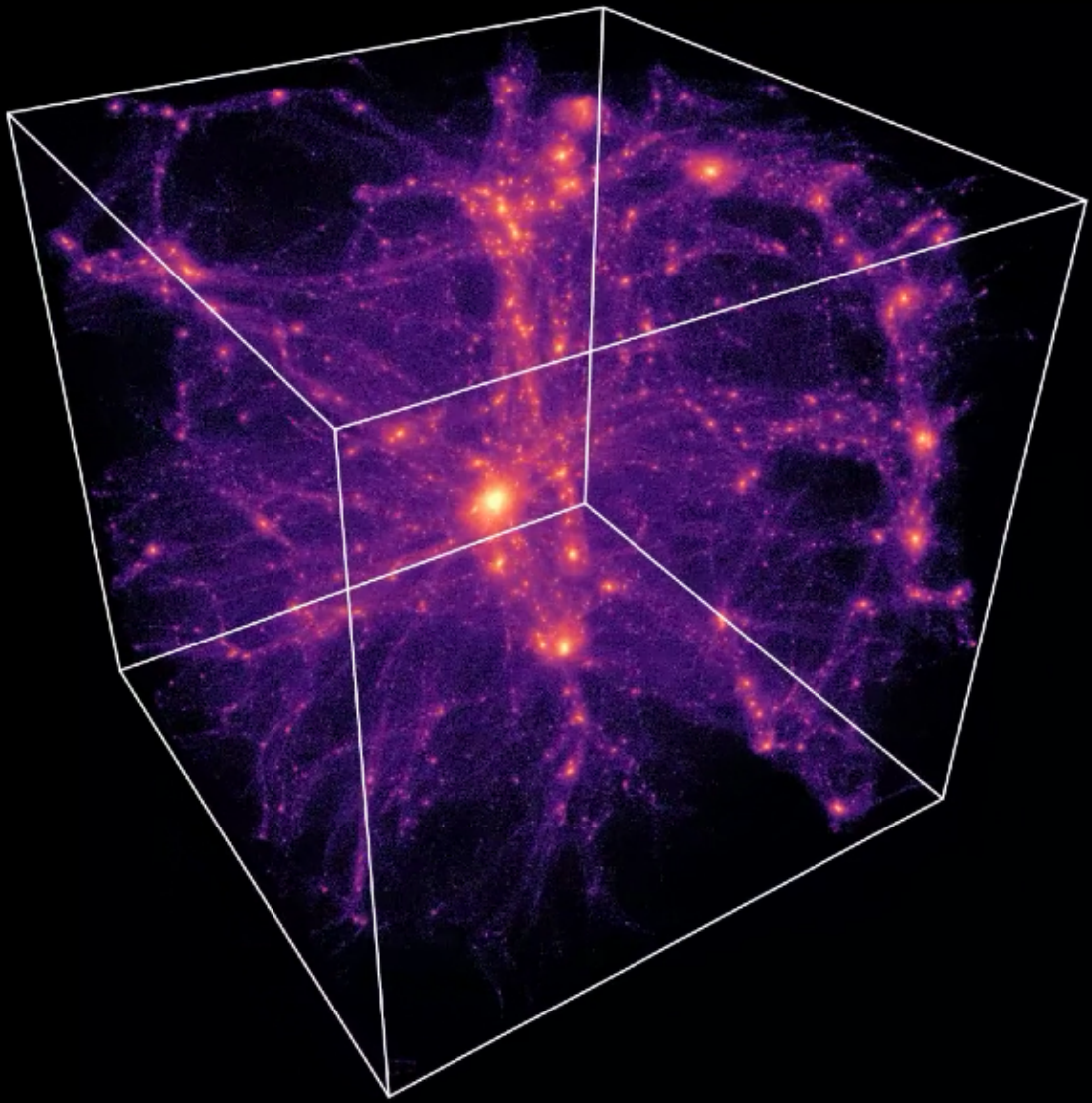

How did galaxy in clusters quenched over cosmic time ?

At $z < 1$: most galaxies in clusters are quenched — effect of environment

Study how the **fraction of quenched galaxies** depends on **redshift** and galaxy **stellar-mass** in **groups** at $z > 1$

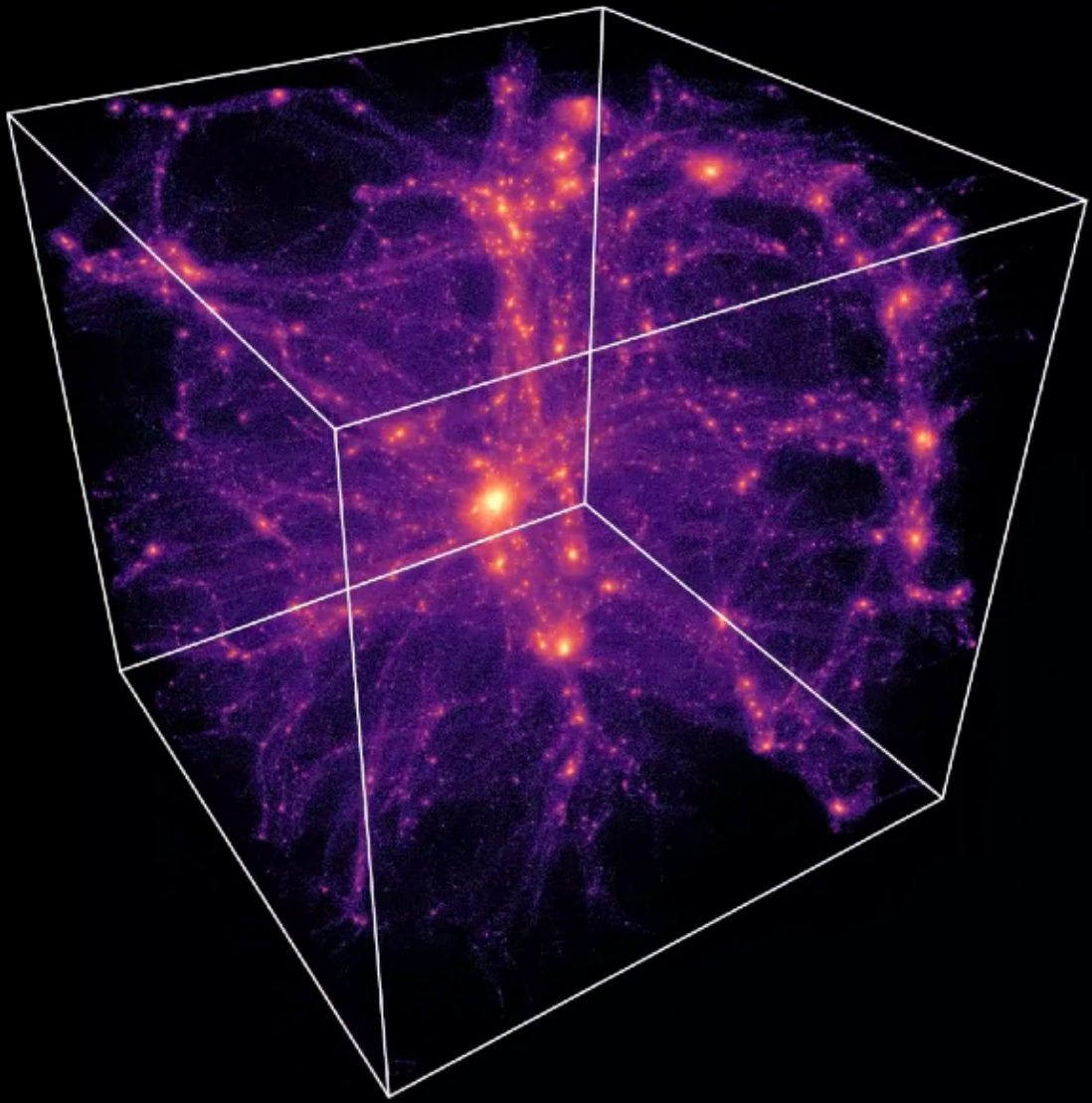

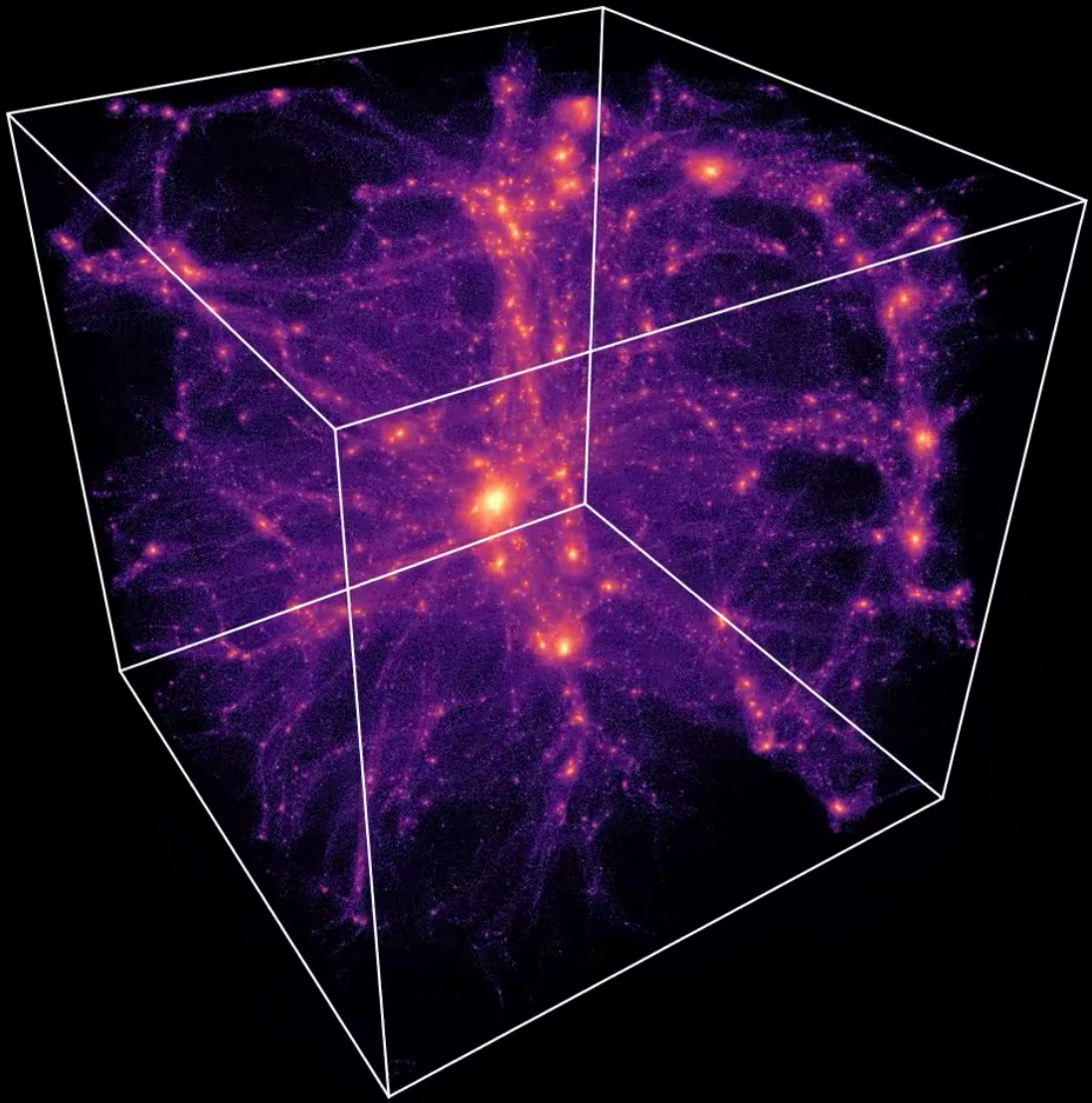

How did galaxy in clusters quenched over cosmic time ?

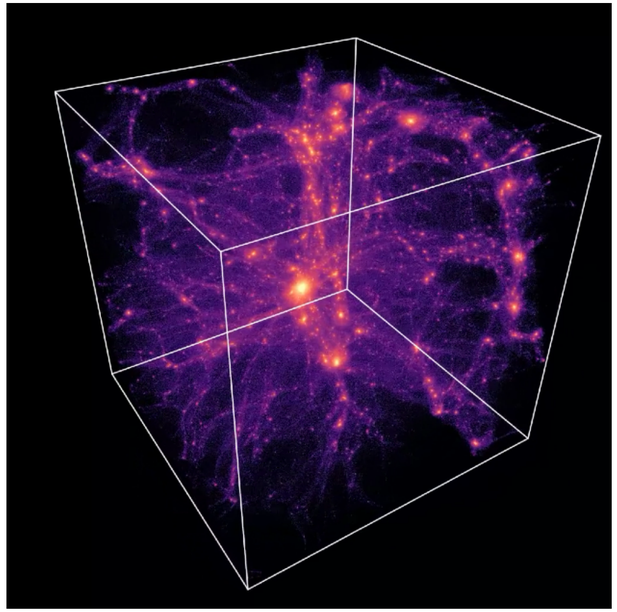

At $z < 1$**:** most galaxies in clusters are quenched — effect of environment

Study how the **fraction of quenched galaxies** depends on **redshift** and galaxy **stellar-mass** in **groups** at $z > 1$

REFINE survey + DETECTIFz

Three of the deepest near infrared surveys

- K band selected photometric sample over $3\ \mathrm{deg}^2$
- 10 to 30 photometric bands from UV to IR
- Homogeneously reduced data

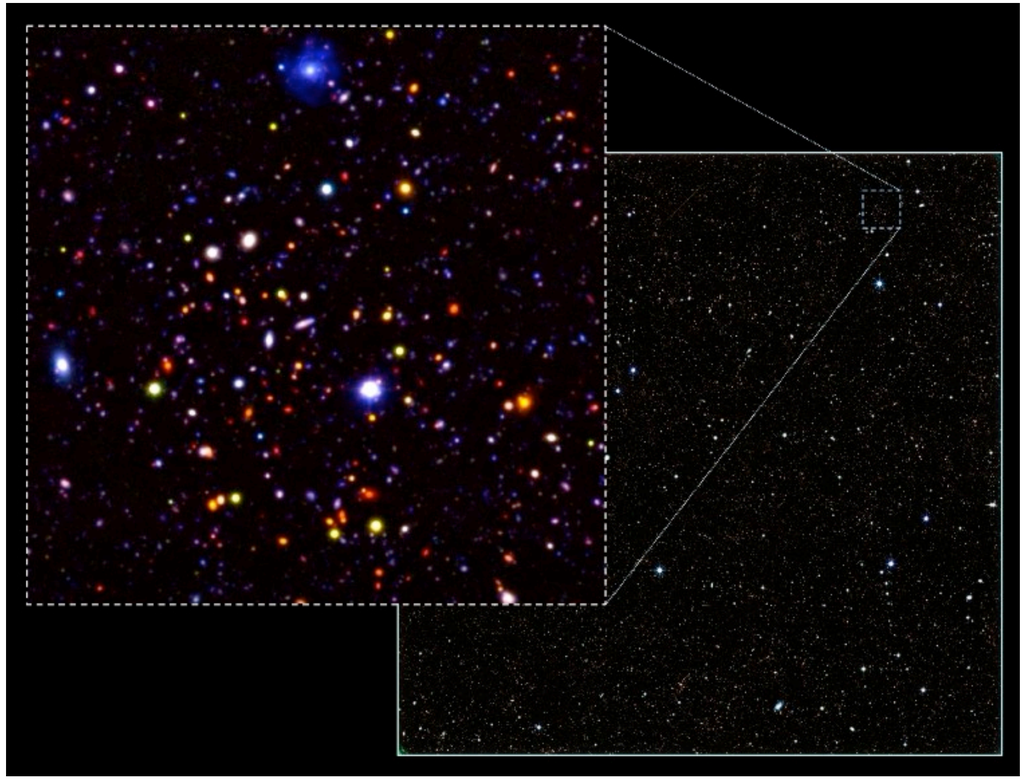

DETECTIFz group finder (Sarron & Conselice 2021)

- Group sample at $S/N > 1.5$:
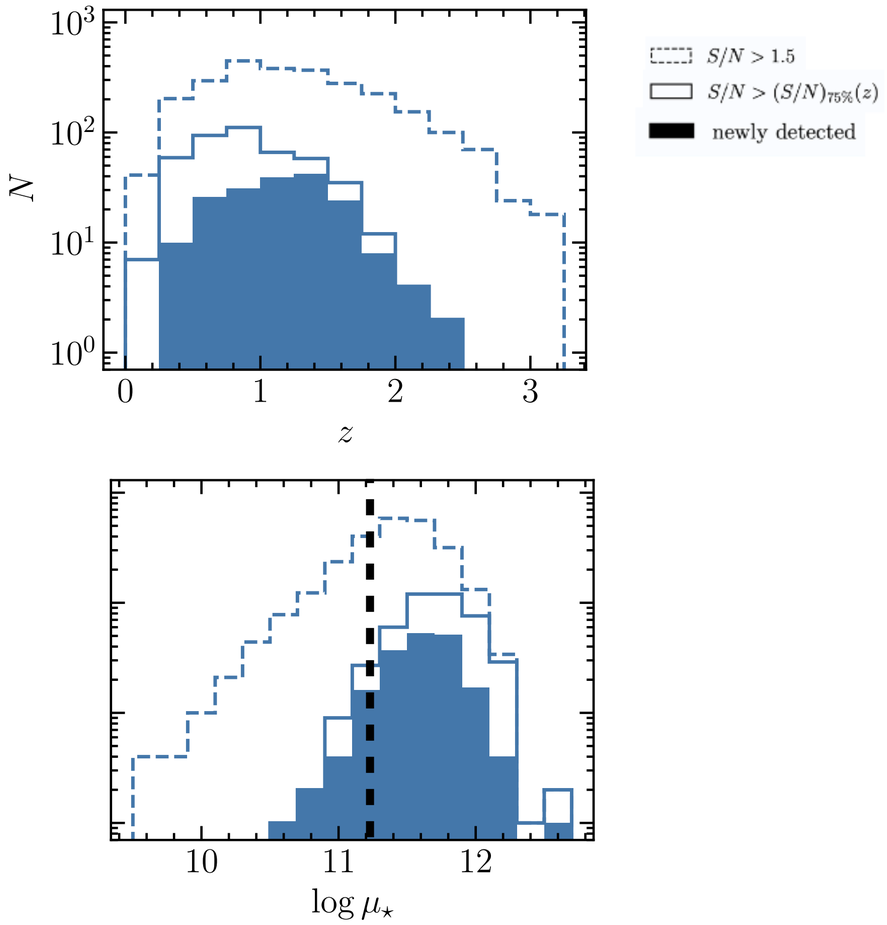
  2588 candidates groups at $0.12 \leq z \leq 3.15$ with known purity